

ATTACHMENT G : FIGURES

Figure 1: Regional Plan

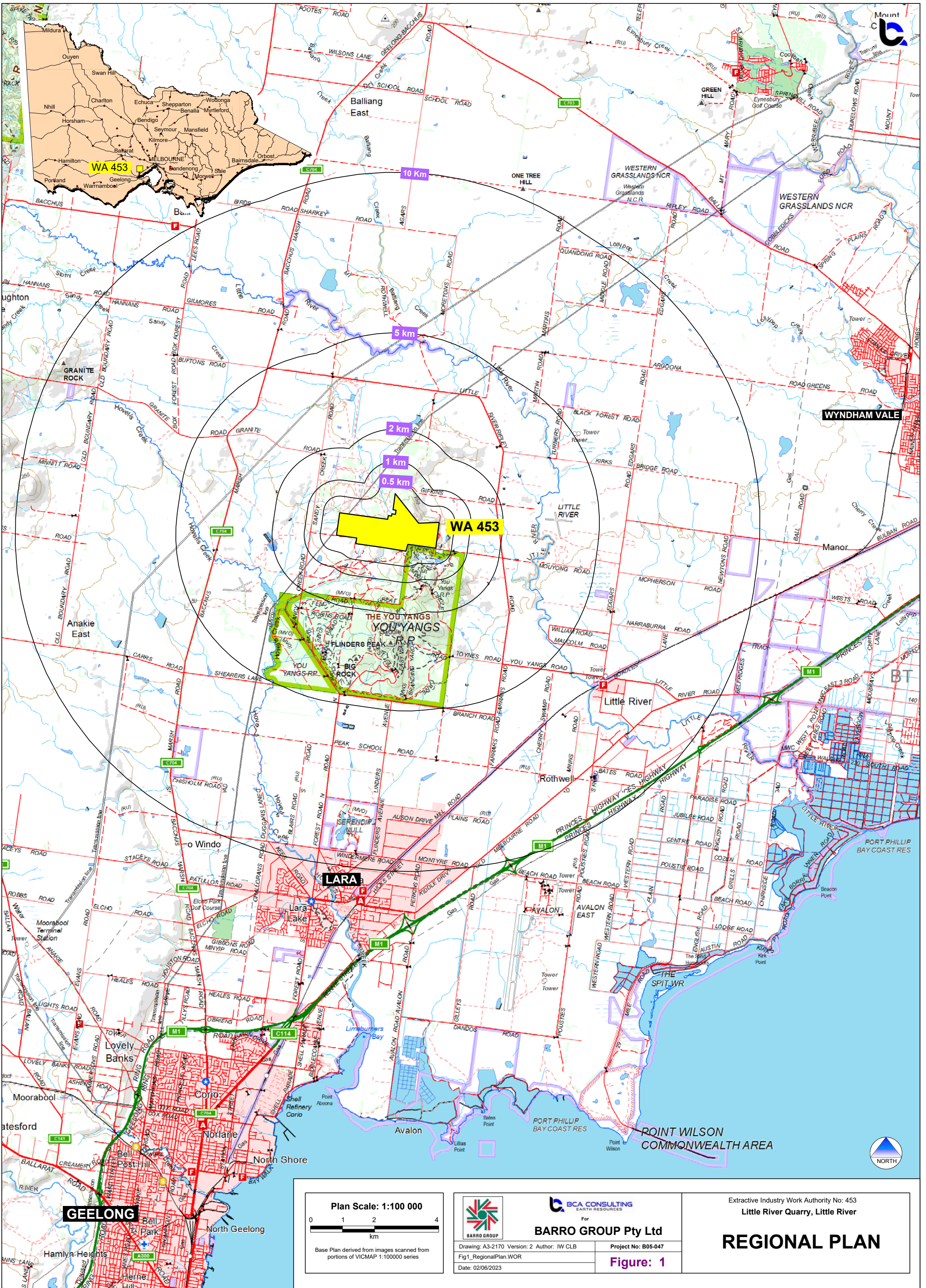

Plan Scale: 1:100 000

0 1 2 4
km

Base Plan derived from images scanned from portions of VICMAP 1:100000 series

BARRO GROUP

BCA CONSULTING
EARTH RESOURCES

For
BARRO GROUP Pty Ltd

Drawing: A3-2170 Version: 2 Author: IW CLB
Project No: B05-047
Date: 02/06/2023

Extractive Industry Work Authority No: 453
Little River Quarry, Little River

REGIONAL PLAN

Figure: 1

Figure 2: Location Plan

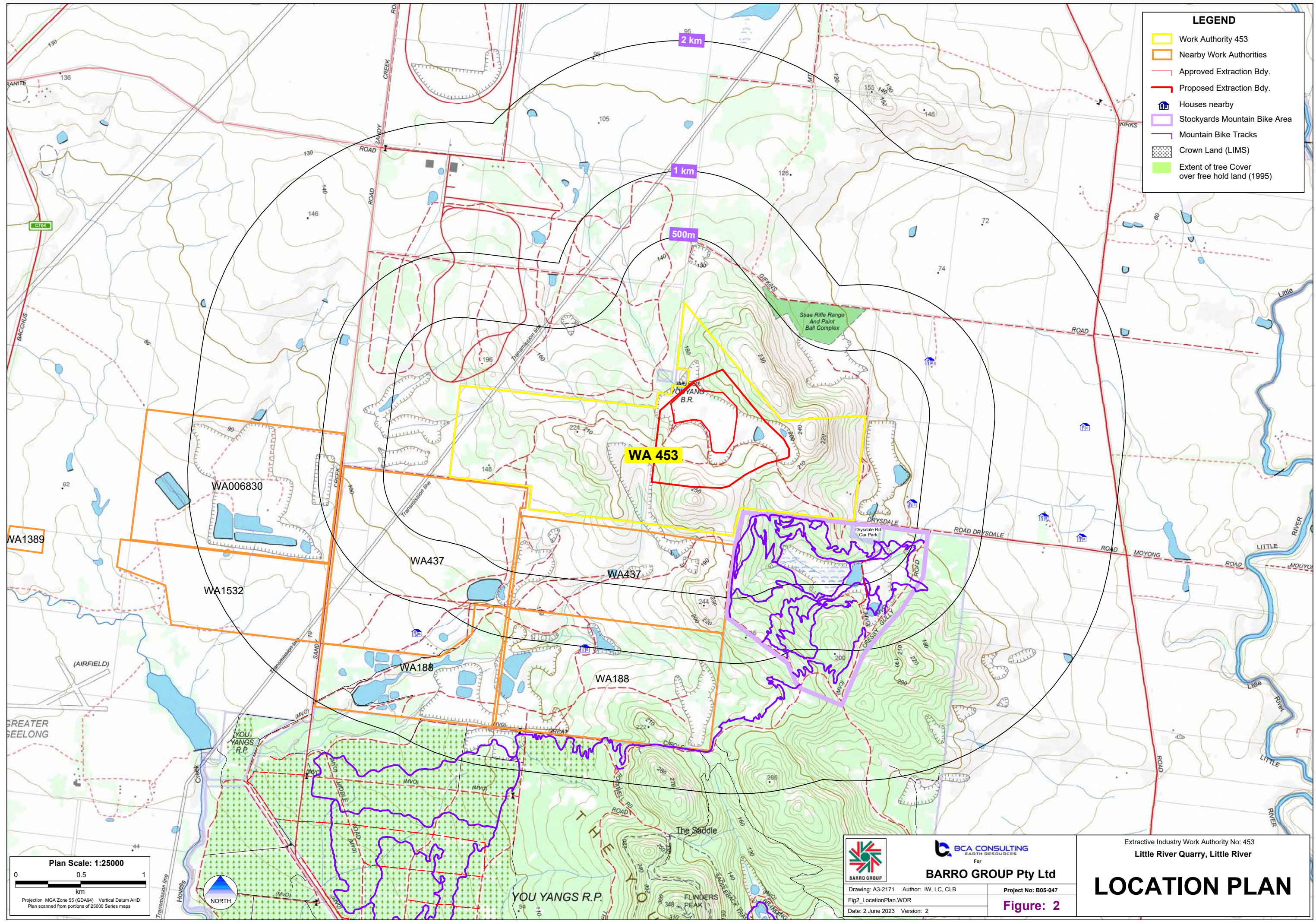

LEGEND

- Work Authority 453
- Nearby Work Authorities
- Approved Extraction Bdy.
- Proposed Extraction Bdy.
- 🏠 Houses nearby
- Stockyards Mountain Bike Area
- 🚴 Mountain Bike Tracks
- Crown Land (LIMS)
- Extent of tree Cover over free hold land (1995)

Plan Scale: 1:25000

0 0.5 1
km

Projection MGA Zone 55 (GDA94) Vertical Datum AHD
Plan scanned from portions of 25000 Series maps



BCA CONSULTING
EARTH RESOURCES
For

BARRO GROUP Pty Ltd

Drawing: A3-2171 Author: IW, LC, CLB
Fig2_LocationPlan.WOR
Date: 2 June 2023 Version: 2

Project No: B05-047
Figure: 2

Extractive Industry Work Authority No: 453
Little River Quarry, Little River

LOCATION PLAN

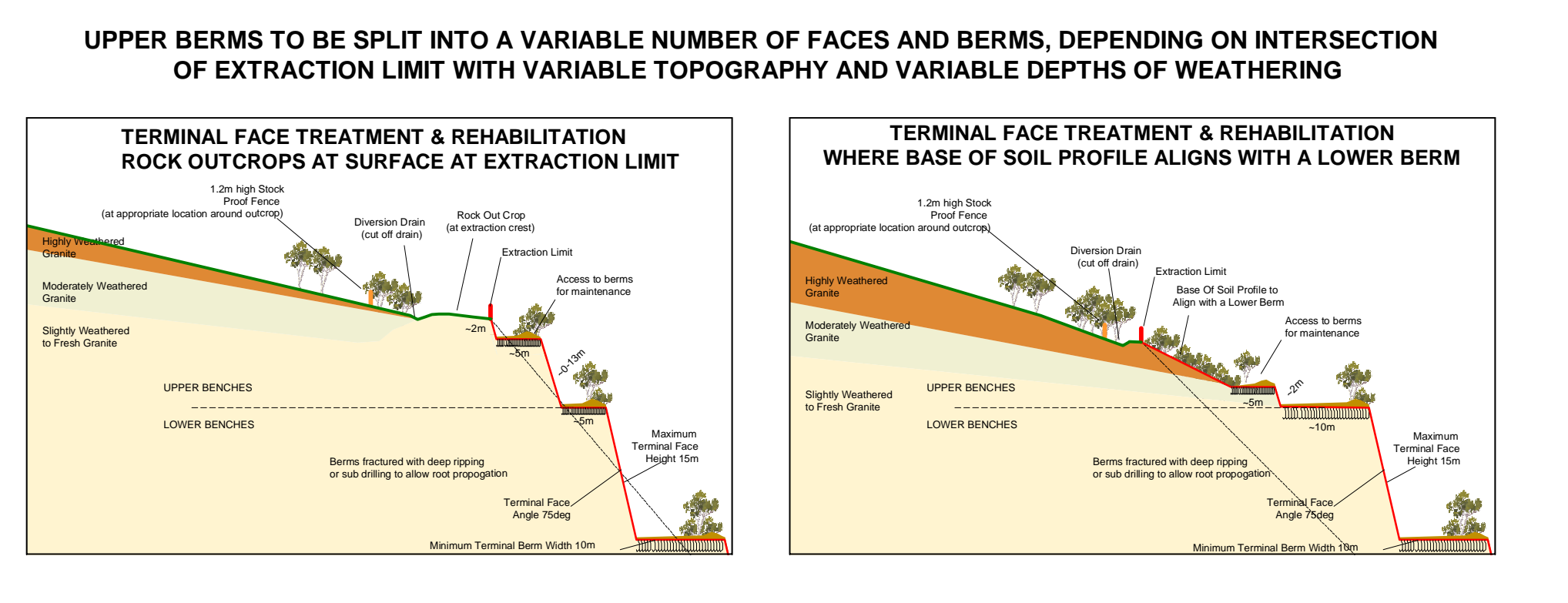
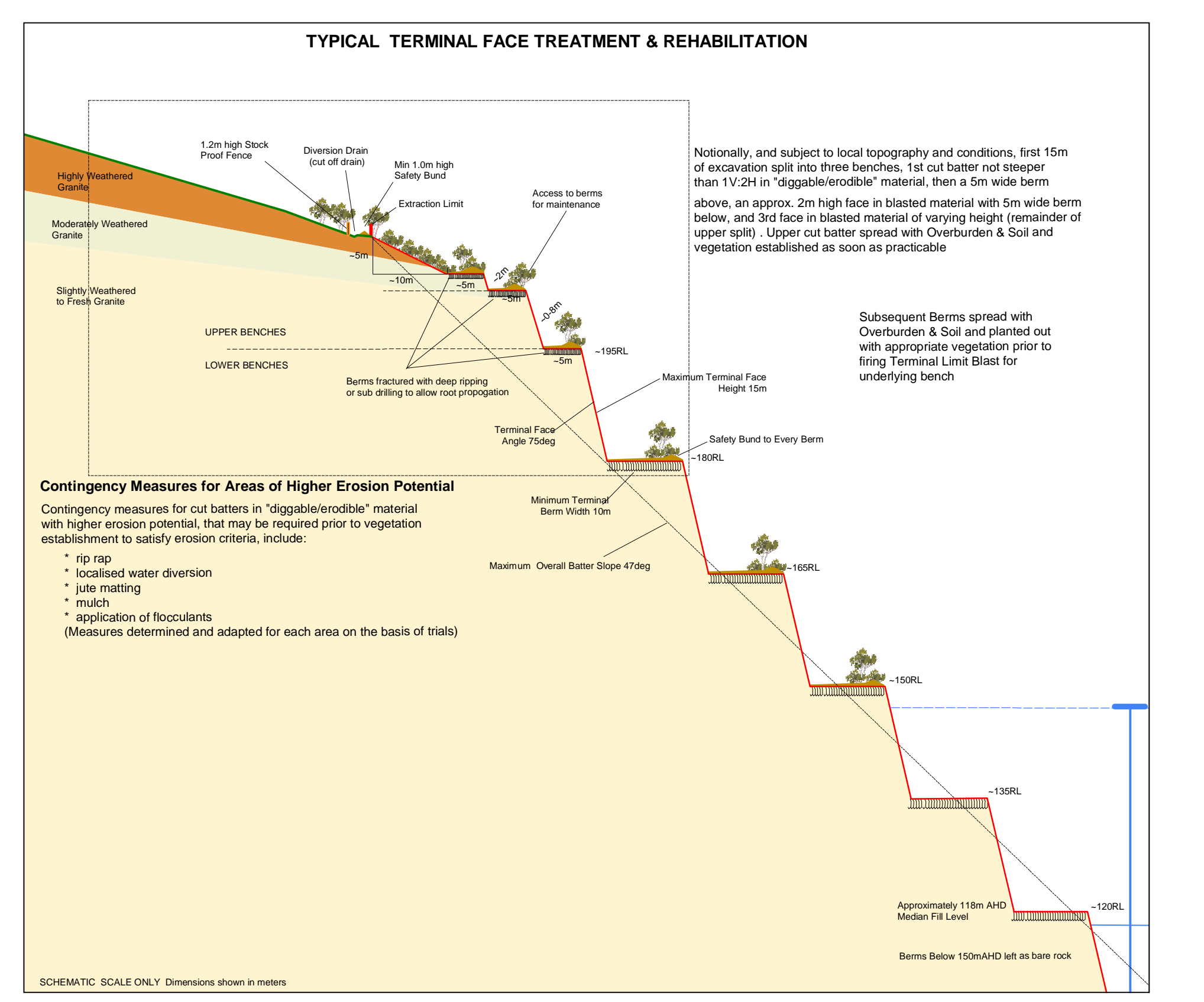
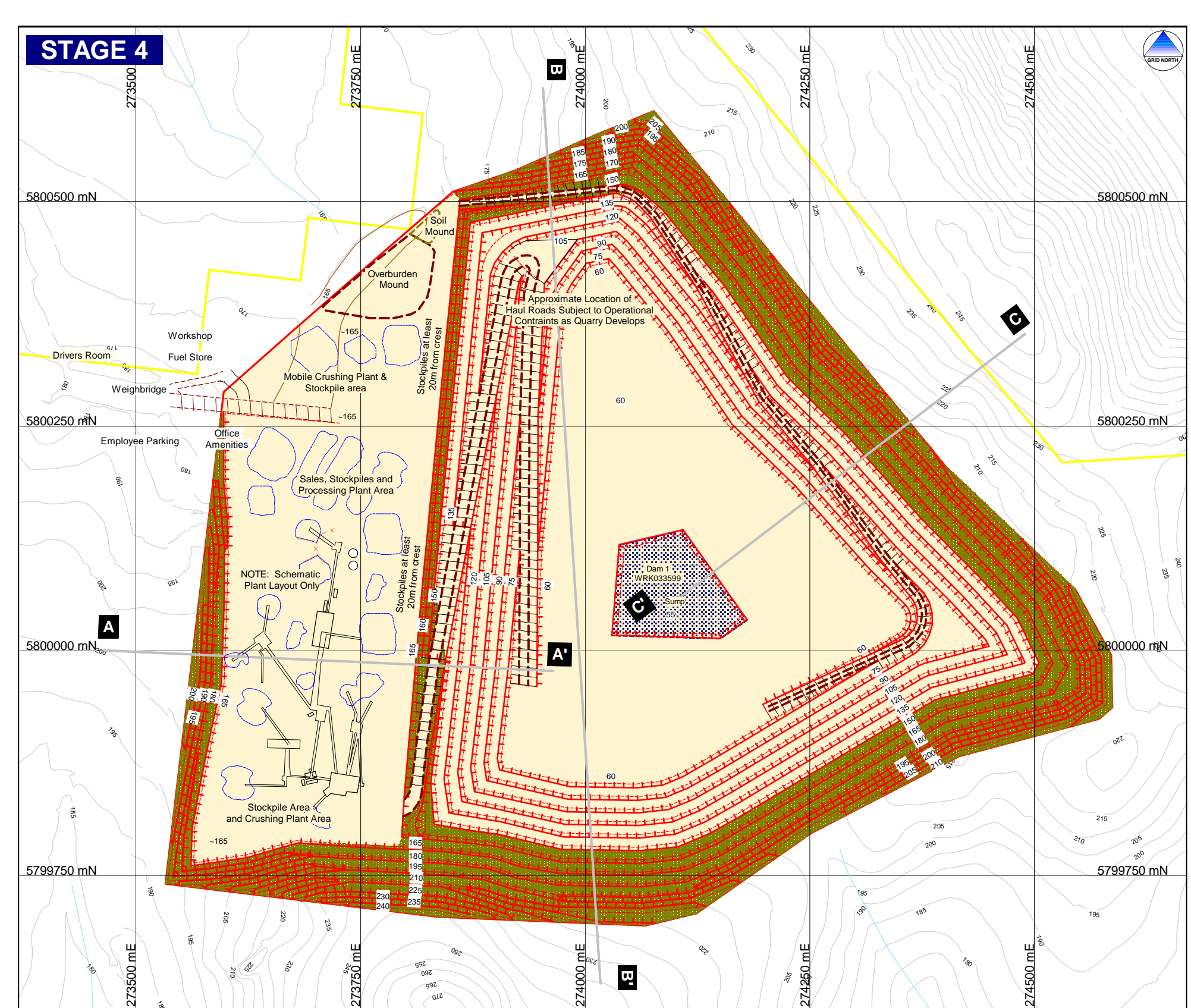
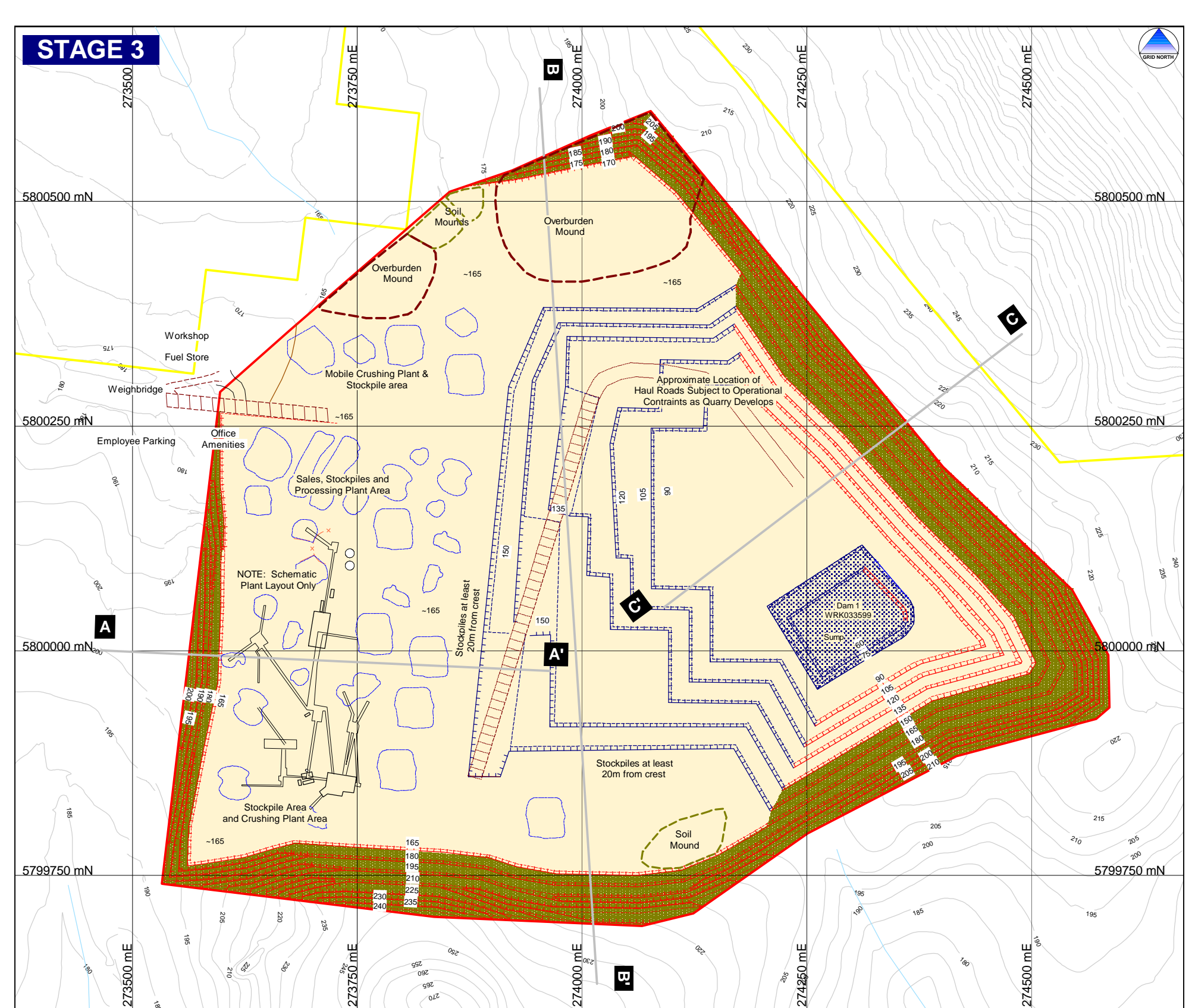
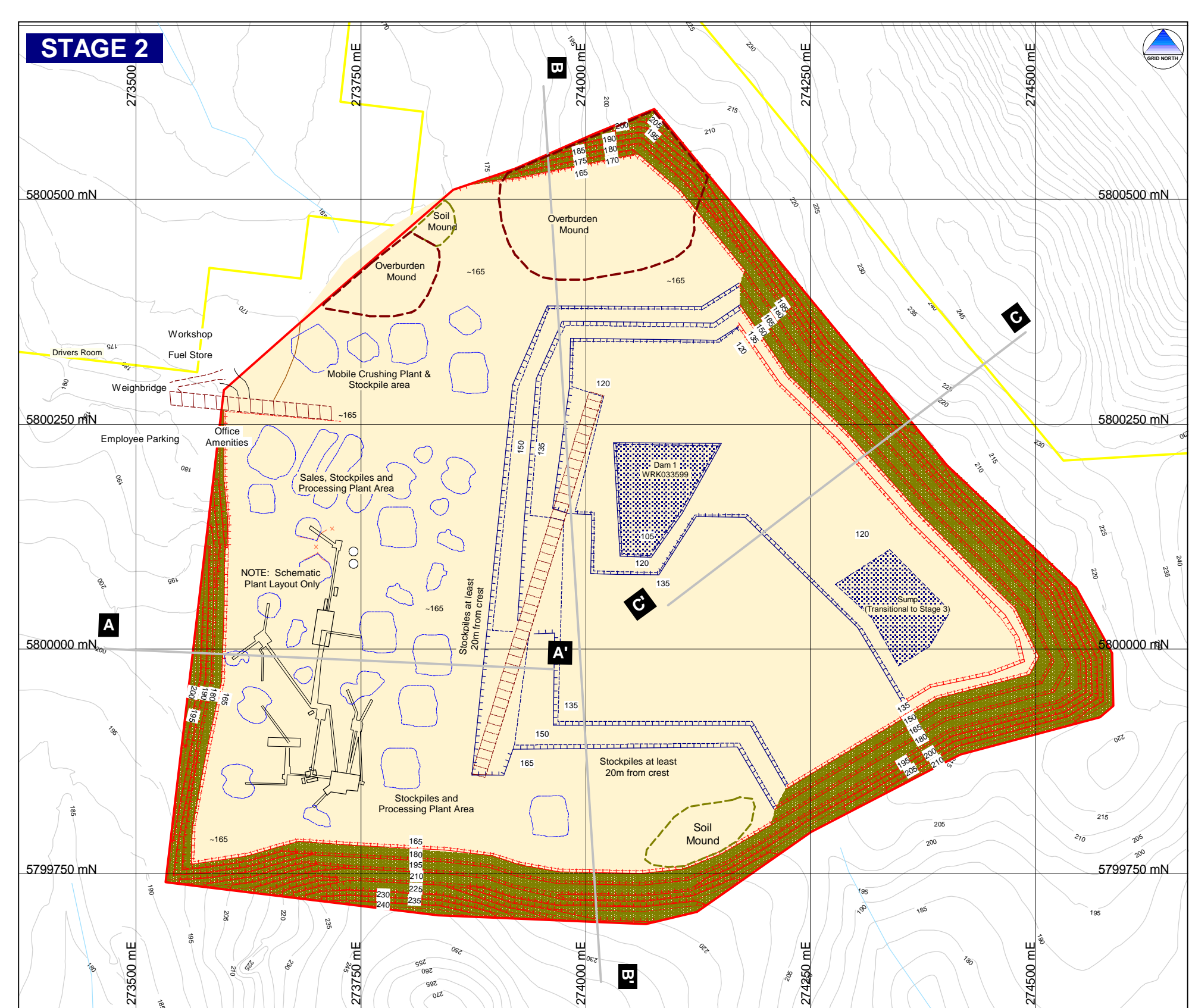
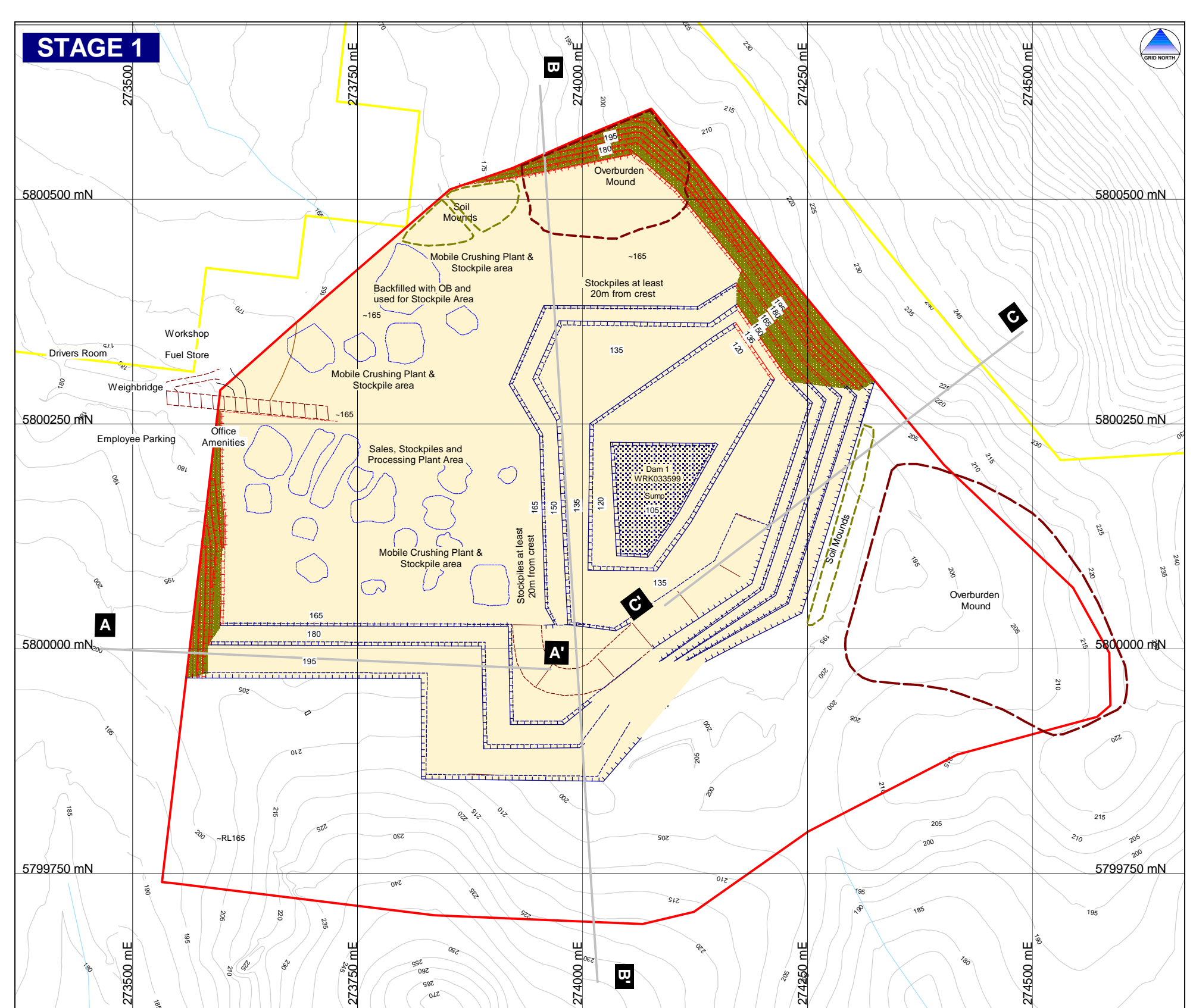

NOTE: DIVERSION DRAINS AND BUNDS FOR STAGED PIT DEVELOPMENT DETAILED IN THE SURFACE WATER MANAGEMENT PLAN

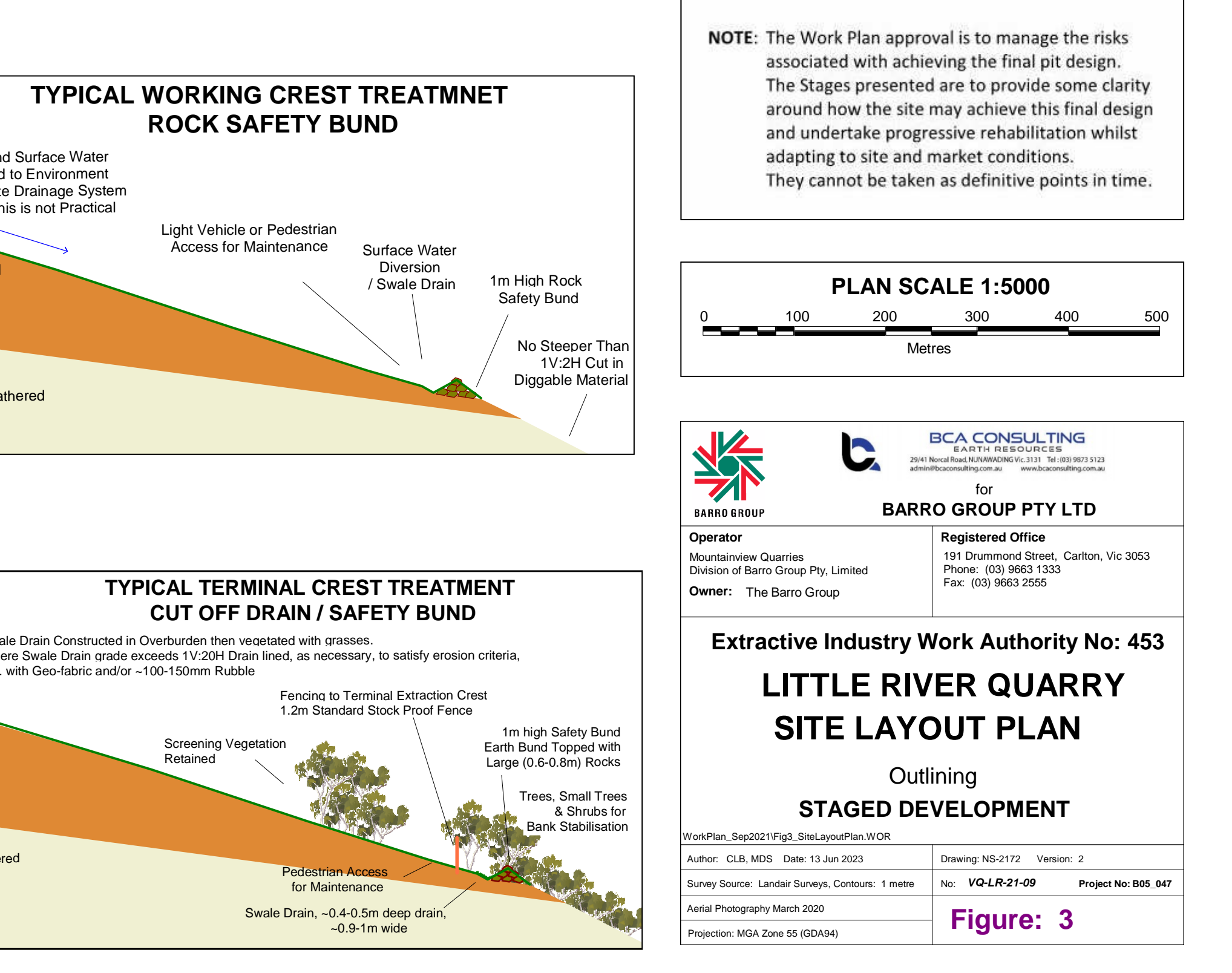
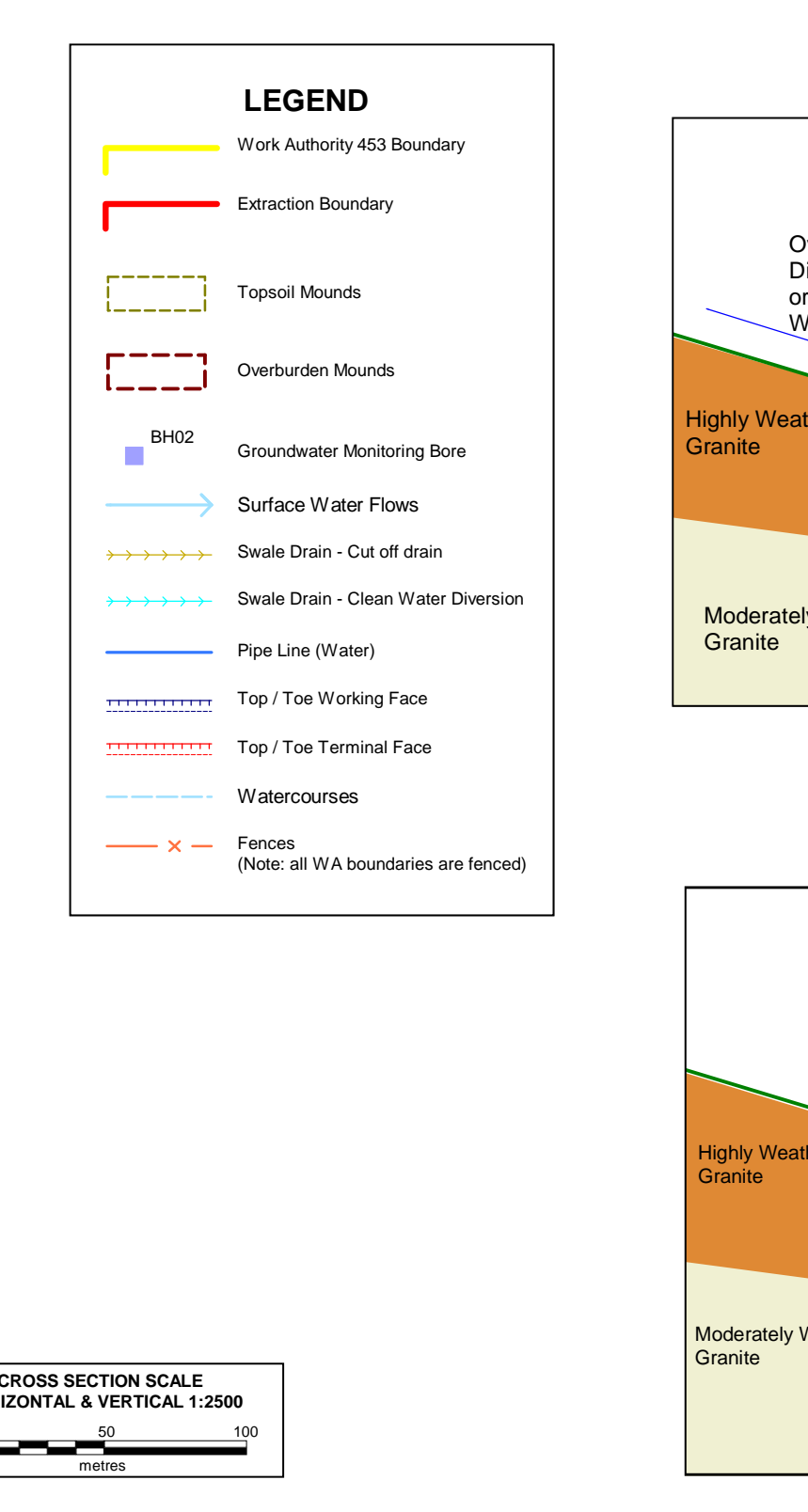
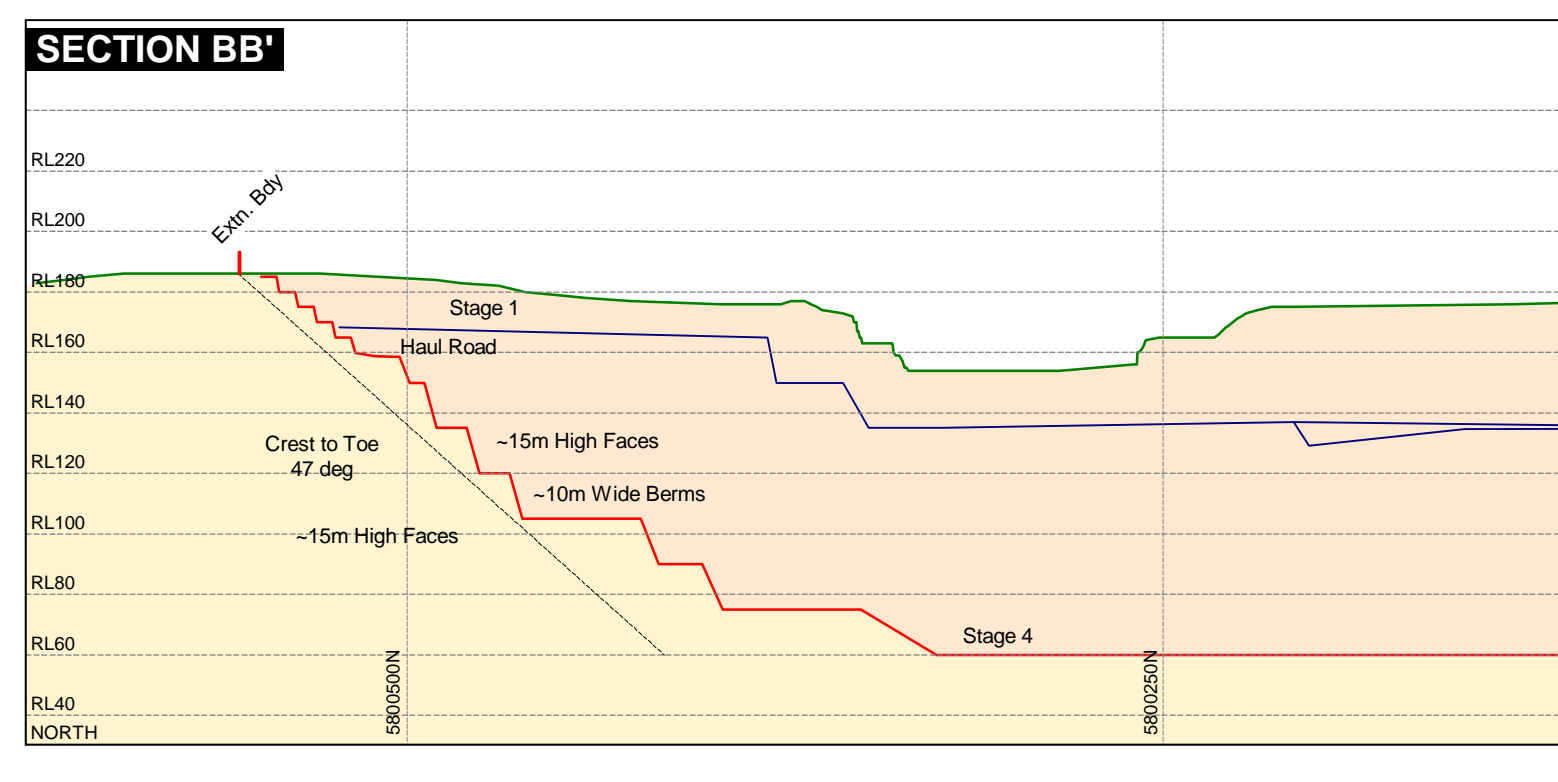
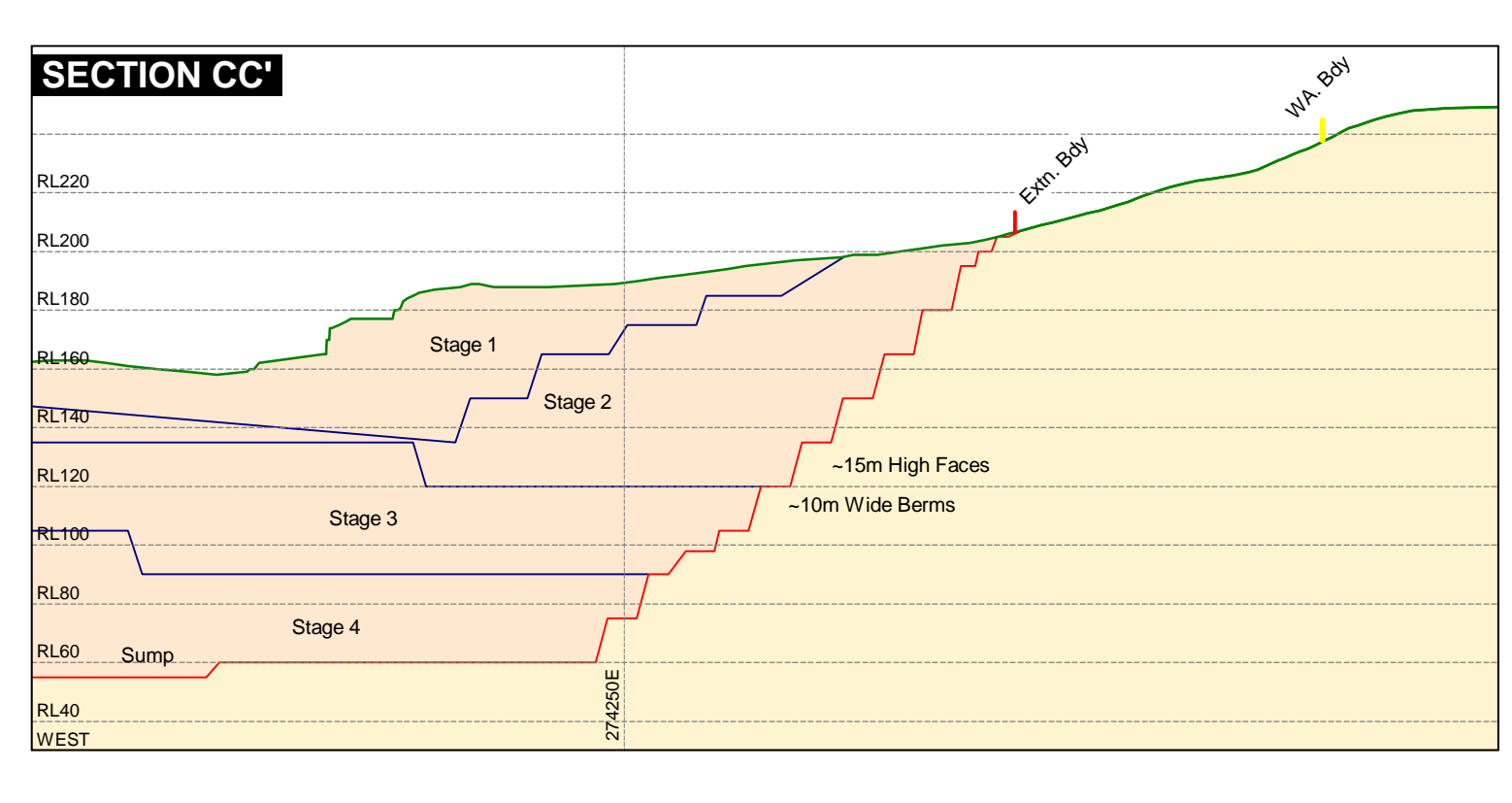
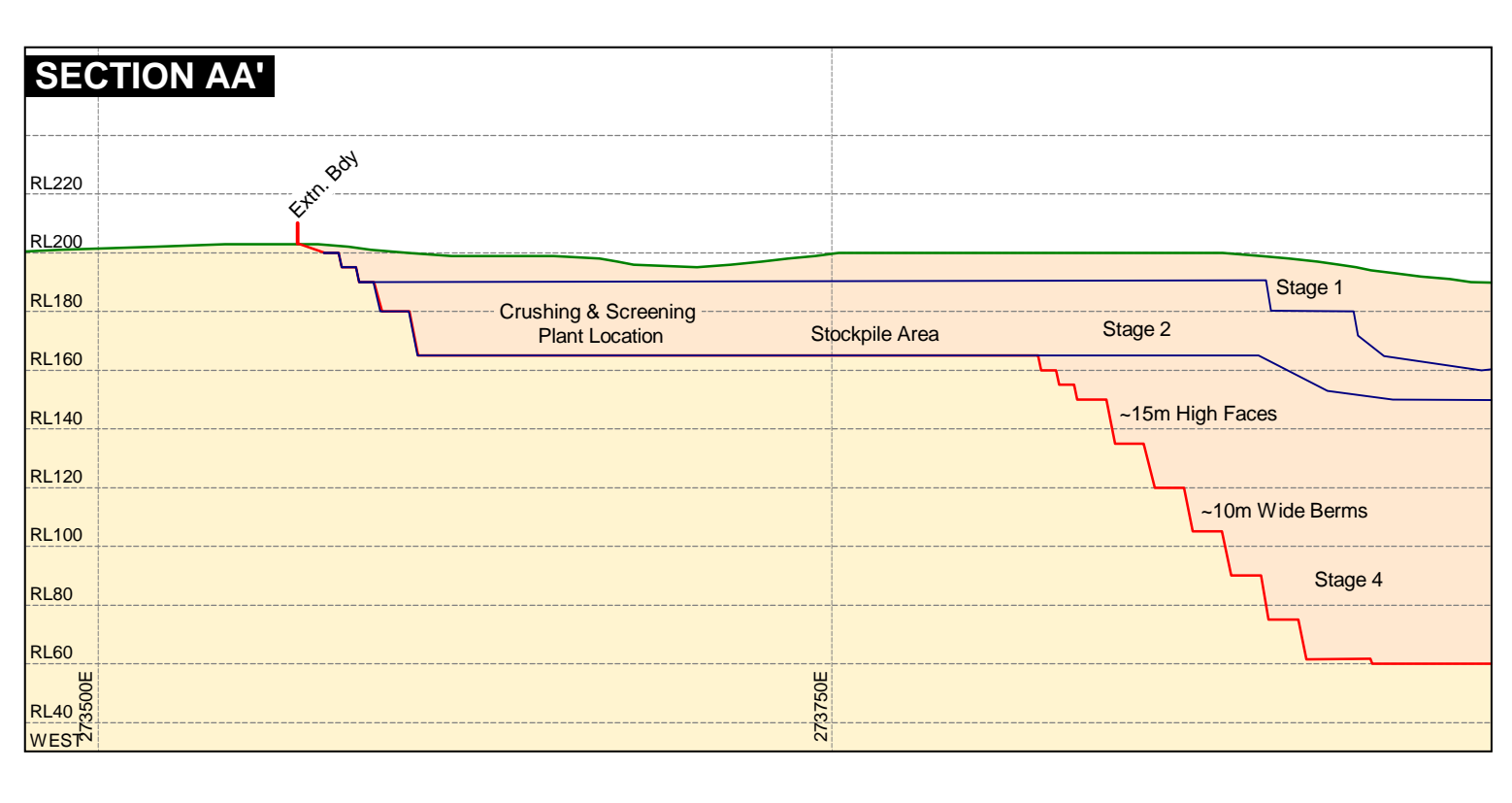
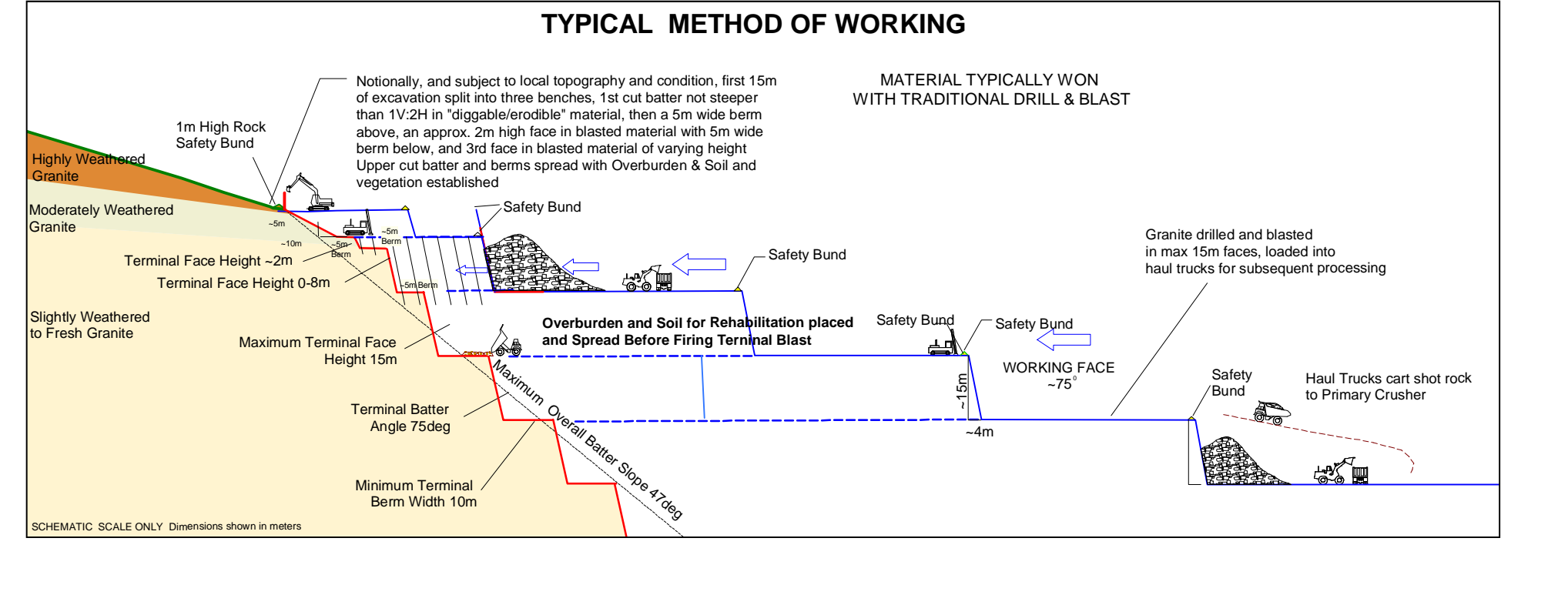

NOTE: The Work Plan approval is to manage the risks associated with achieving the final pit design. The Stages presented are to provide some clarity around how the site may achieve this final design and undertake progressive rehabilitation whilst adapting to site and market conditions. They cannot be taken as definitive points in time.

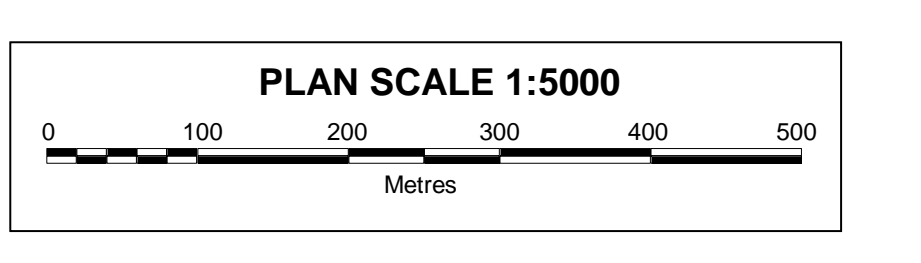

BCA CONSULTING
 for **BARRO GROUP PTY LTD**

Operator: Mountview Quarries
 Division of Barro Group Pty. Limited
 Owner: The Barro Group

Registered Office: 131 Queensland Street, Carlton, VIC 3053
 Phone: (03) 9653 1333
 Fax: (03) 9653 2568

Extractive Industry Work Authority No: 453
LITTLE RIVER QUARRY
SITE LAYOUT PLAN
 Outlining
STAGED DEVELOPMENT

Author: CLB, MDS Date: 13 Jan 2023 Drawing: NS-2172 Version: 2
 Scale: Survey, Lambert Datum, Contour: 1 metre No: V04-R21-09 Project No: 885_847
 Issue: Final Proposed March 2022
 Proposed: MSA Zone 95 (2024)

Figure: 3

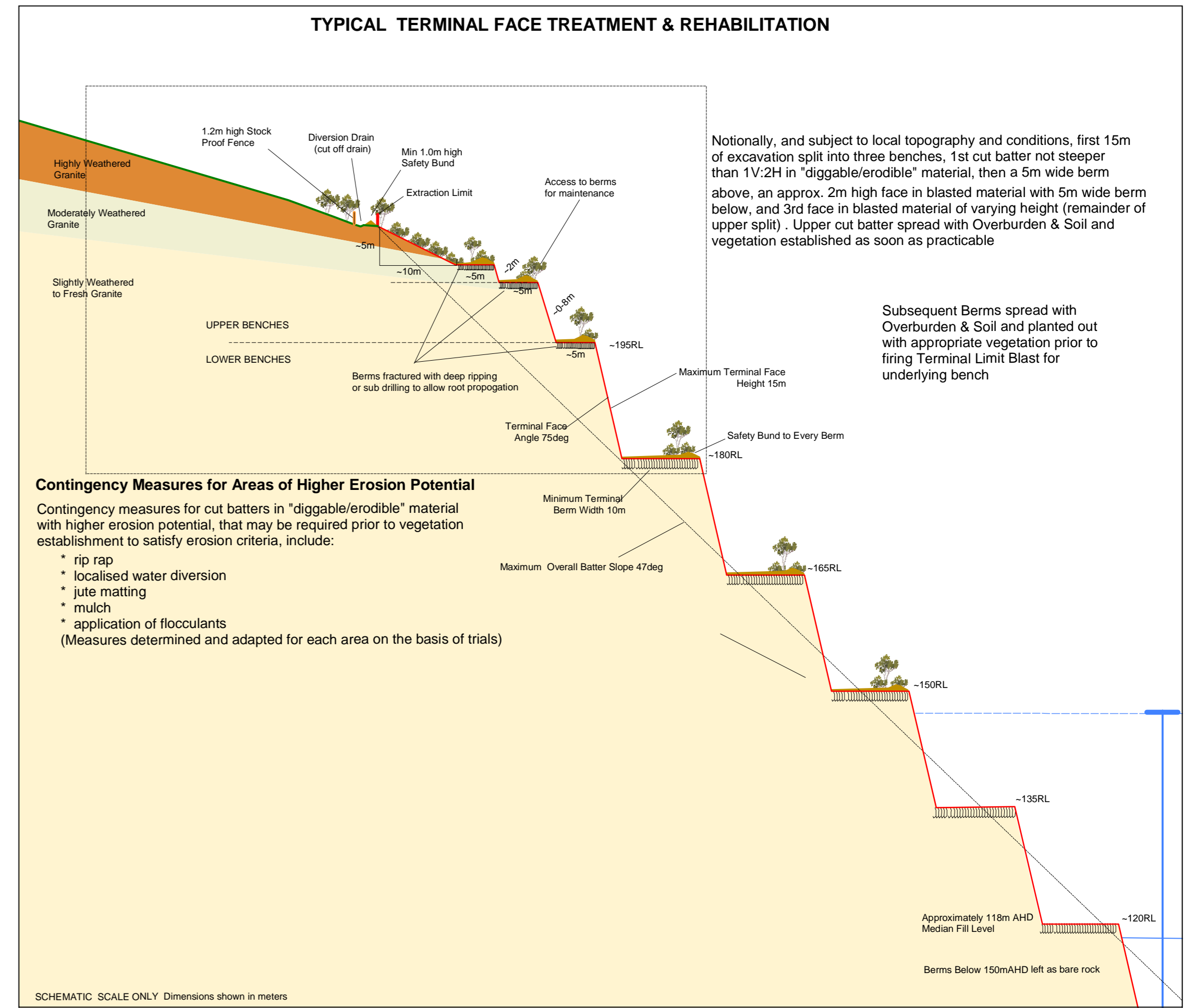
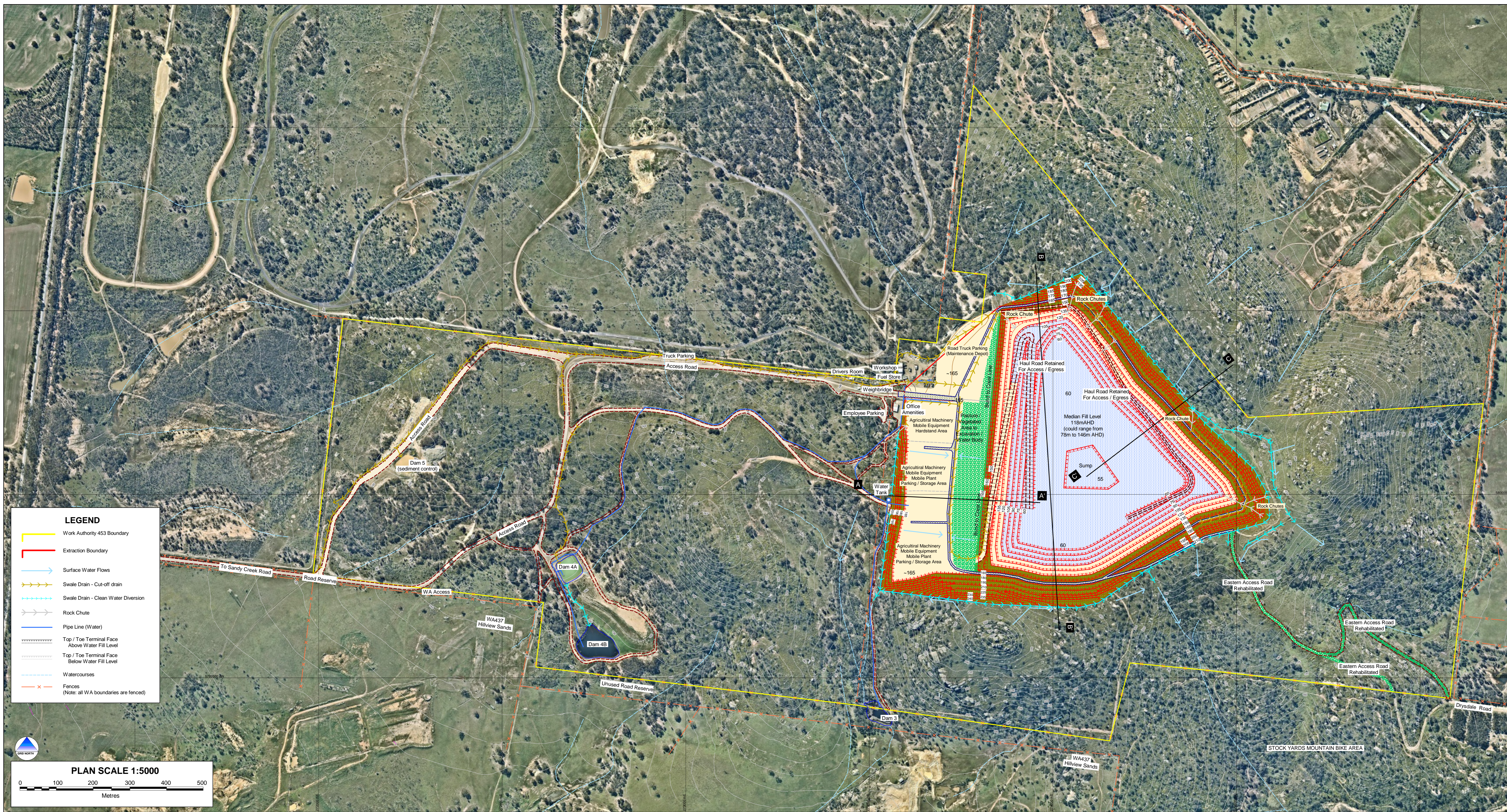

UPPER BERMS TO BE SPLIT INTO A VARIABLE NUMBER OF FACES AND BERMS, DEPENDING ON INTERSECTION OF EXTRACTION LIMIT WITH VARIABLE TOPOGRAPHY VARIABLE DEPTHS OF WEATHERING

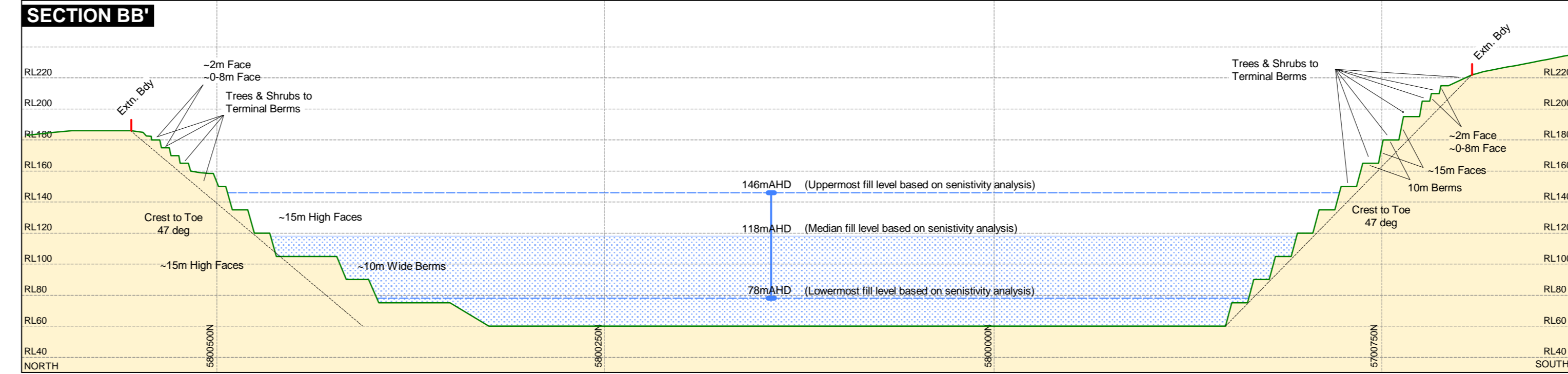
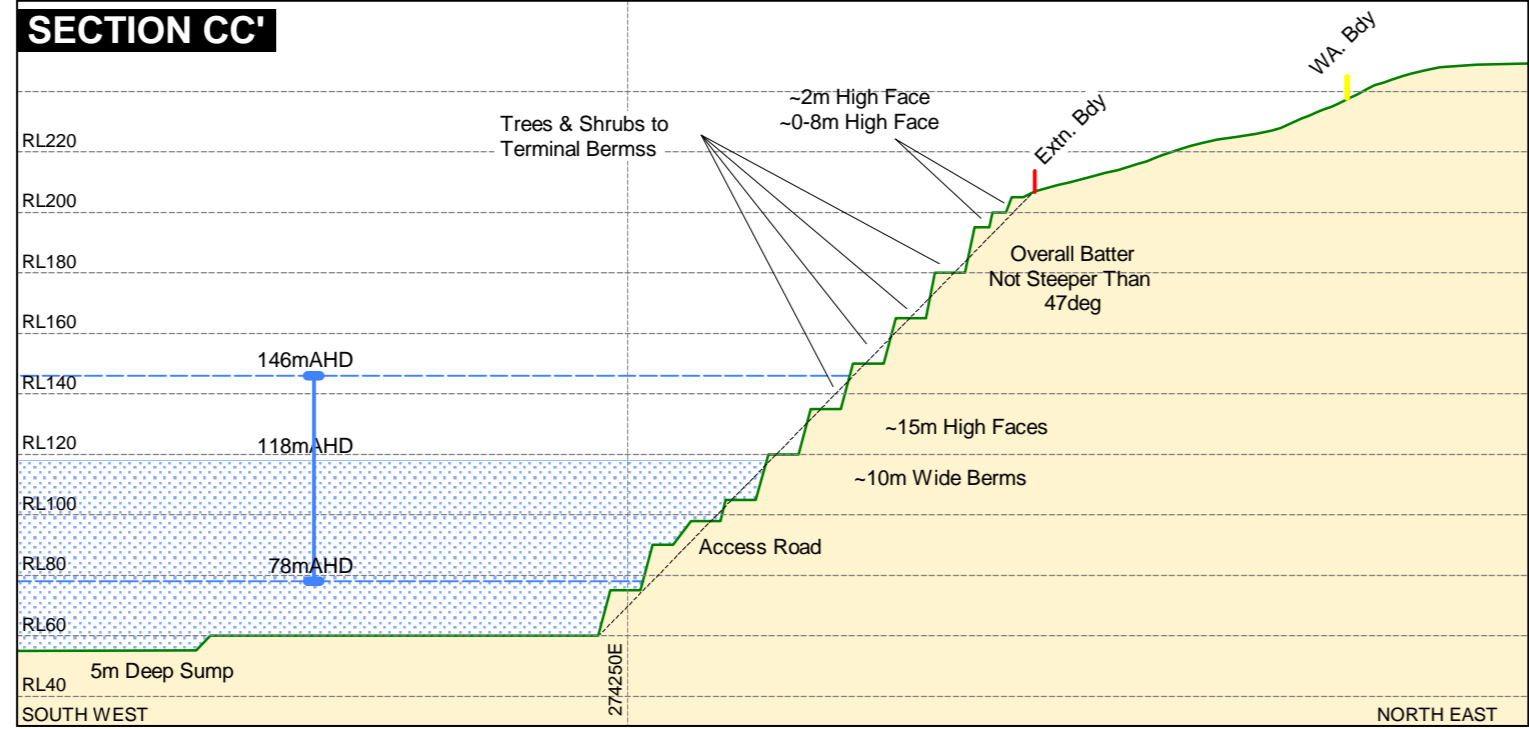
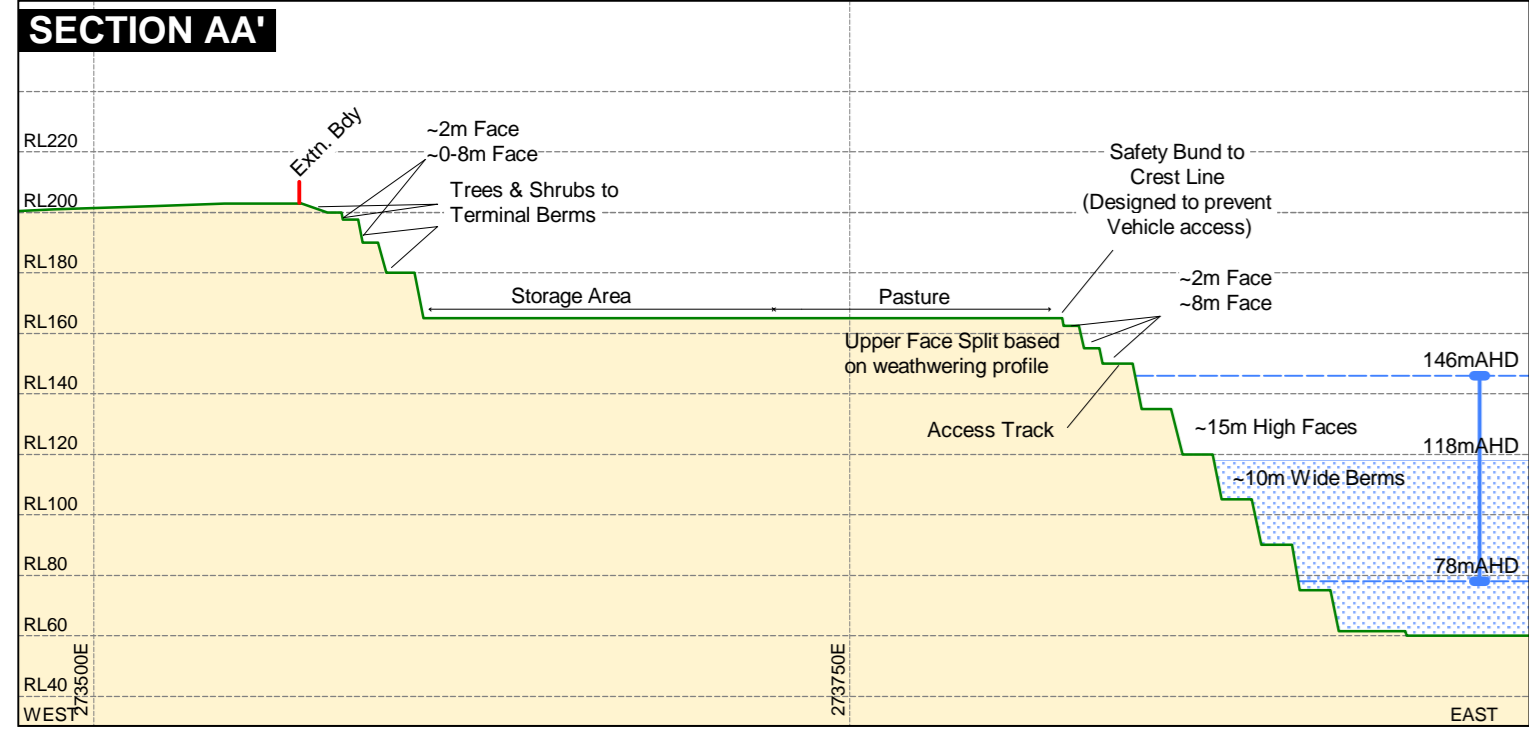
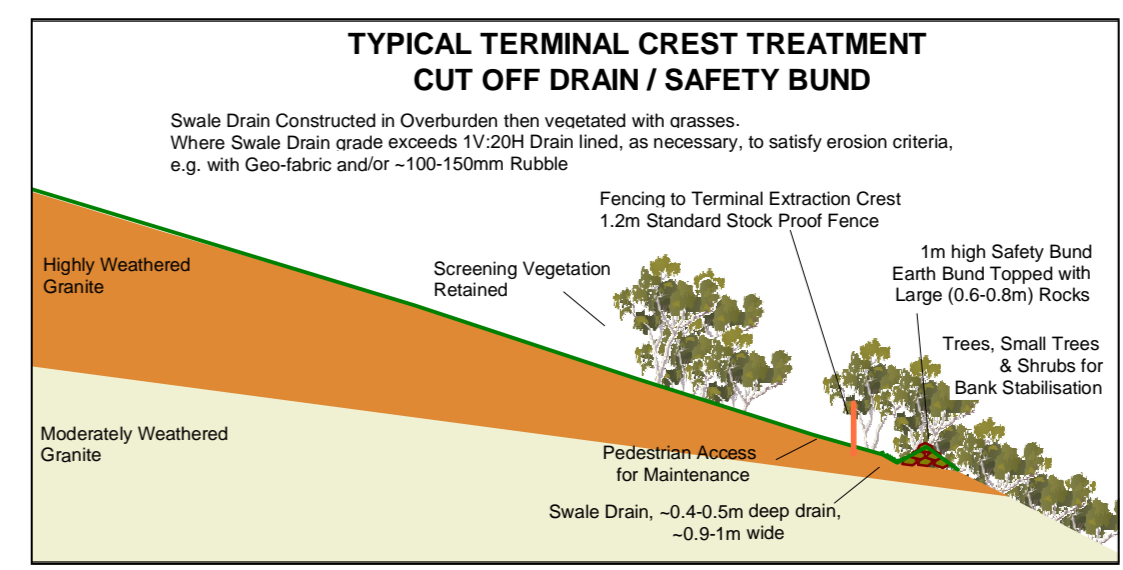
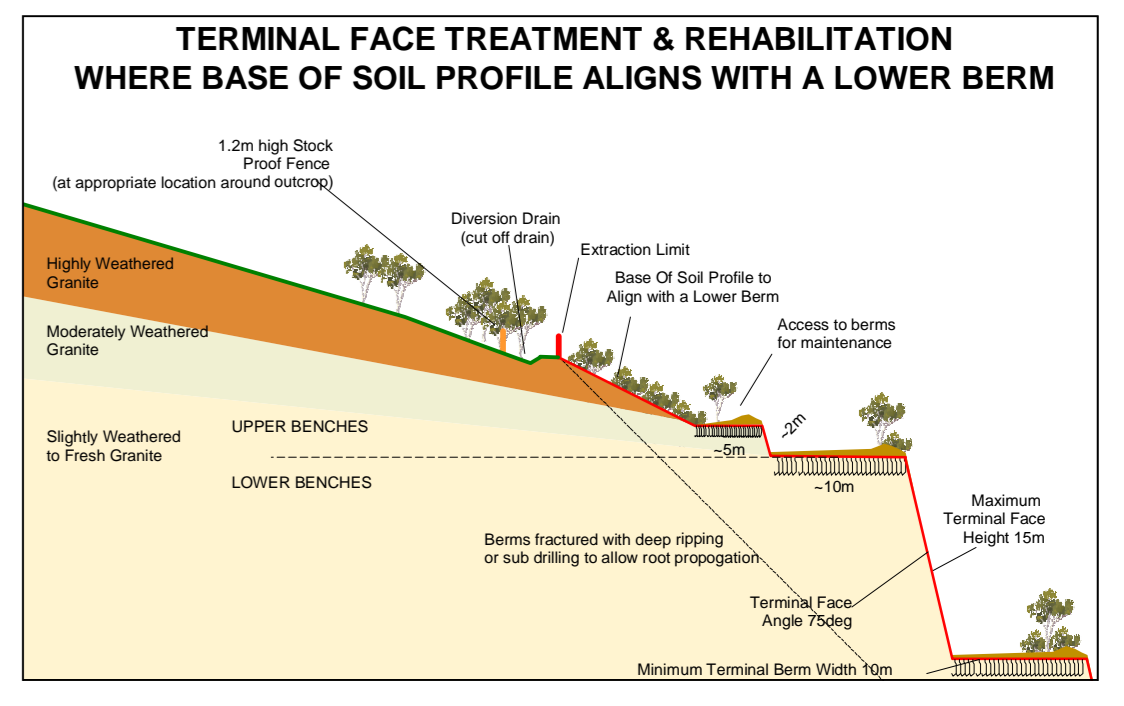
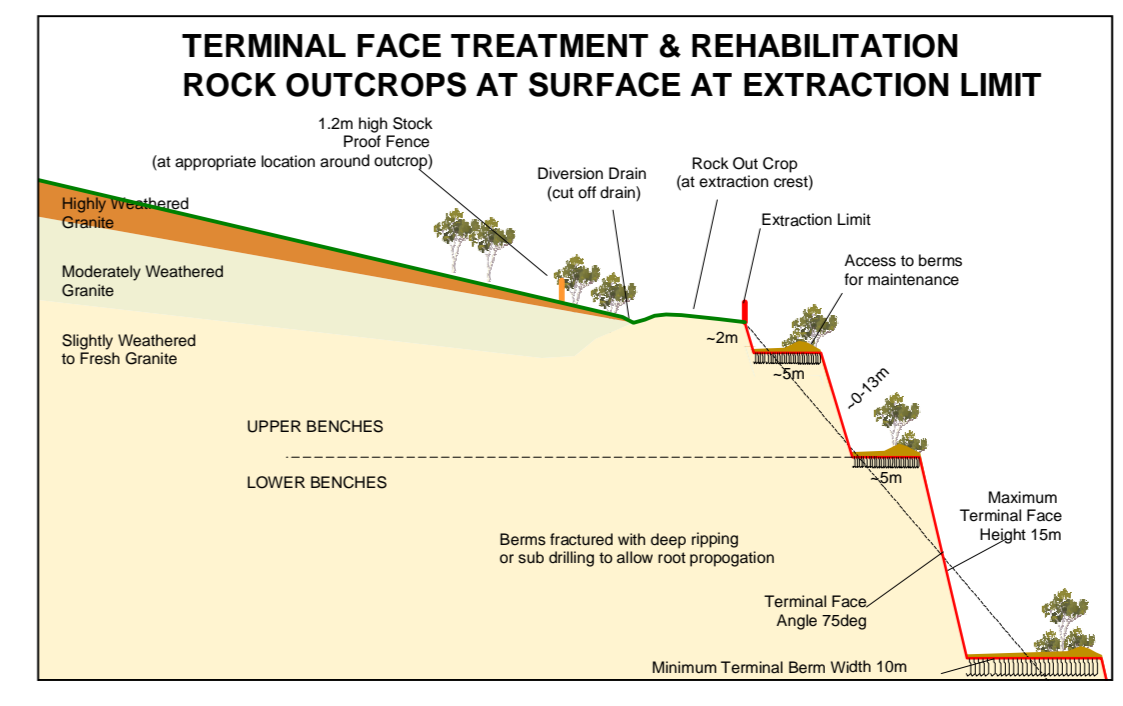

BCA CONSULTING
 204 Moorabool Street, Ballarat, VIC 3240
 Phone: (03) 9663 3333
 Fax: (03) 9663 3255

BARRO GROUP PTY LTD
 191 Drummond Street, Carlton, VIC 3053
 Phone: (03) 9663 1333
 Fax: (03) 9663 3255

Operator: Mountainview Quarries
 Division of Barro Group Pty, Limited
 Owner: The Barro Group

Registered Office:
 191 Drummond Street, Carlton, VIC 3053
 Phone: (03) 9663 1333
 Fax: (03) 9663 3255

Extractive Industry Work Authority No: 453
LITTLE RIVER QUARRY
REHABILITATION
LANDFORM

Author: CLM, MDS Date: 13 Jun 2023
 Drawing: NS-2173 Version: 2
 Survey Source: Land Survey, Contour: 5 metre
 No: VQ-LR-21-09 Project No: 885_947
 Aerial Photography: March 2020
 Projection: MGA Zone 55 (GDA94)

Figure: 4

Figure 5: Site Context

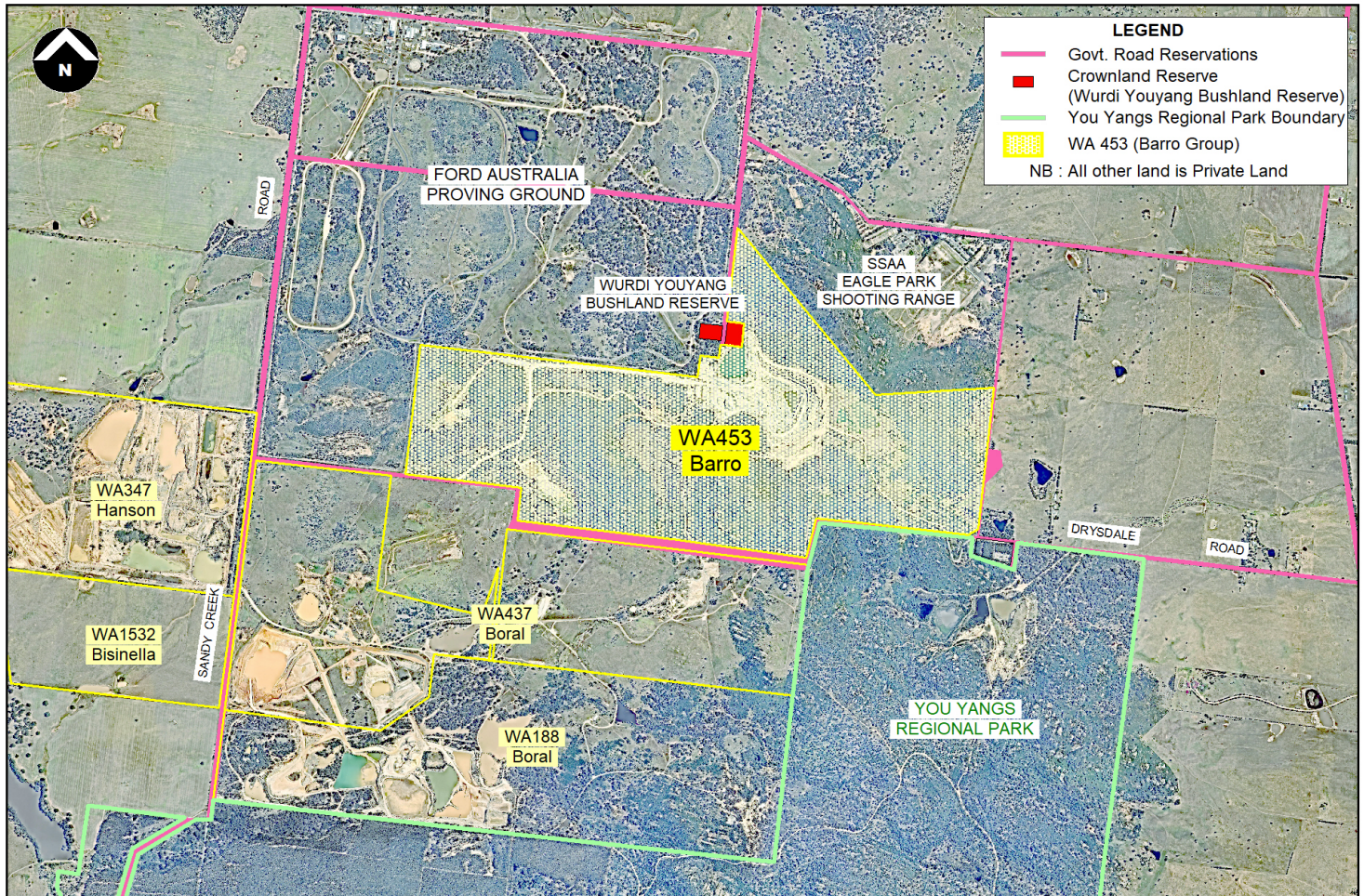
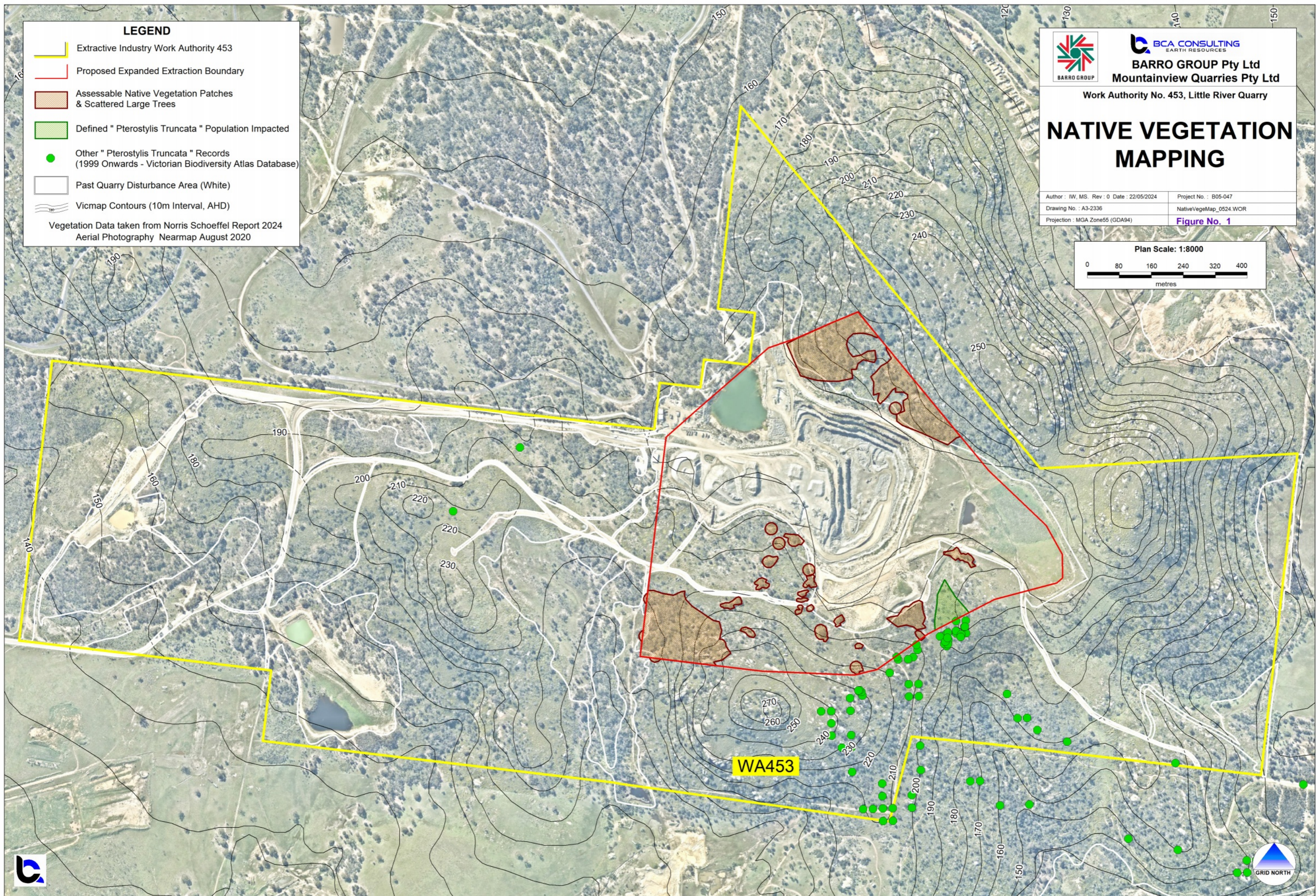

Figure 6: Native Vegetation Mapping



LEGEND

- Extractive Industry Work Authority 453
- Proposed Expanded Extraction Boundary
- Assessable Native Vegetation Patches & Scattered Large Trees
- Defined "Pterostylis Truncata" Population Impacted
- Other "Pterostylis Truncata" Records (1999 Onwards - Victorian Biodiversity Atlas Database)
- Past Quarry Disturbance Area (White)
- Vicmap Contours (10m Interval, AHD)

Vegetation Data taken from Norris Schoeffel Report 2024
Aerial Photography Nearmap August 2020

BARRO GROUP Pty Ltd
Mountainview Quarries Pty Ltd

Work Authority No. 453, Little River Quarry

NATIVE VEGETATION MAPPING

| | |
|--|------------------------|
| Author : IW, MS, Rev : 0 Date : 22/05/2024 | Project No. : B05-047 |
| Drawing No. : A3-2336 | NativeVegeMap_0524 WOR |
| Projection : MGA Zone55 (GDA94) | Figure No. 1 |

