

THIS DOCUMENT MAY ONLY BE USED BY KBR APPROVED USERS FOR THE PURPOSE FOR WHICH IT WAS PREPARED AND MUST NOT BE USED BY ANY OTHER PERSON OR FOR ANY OTHER PURPOSE.

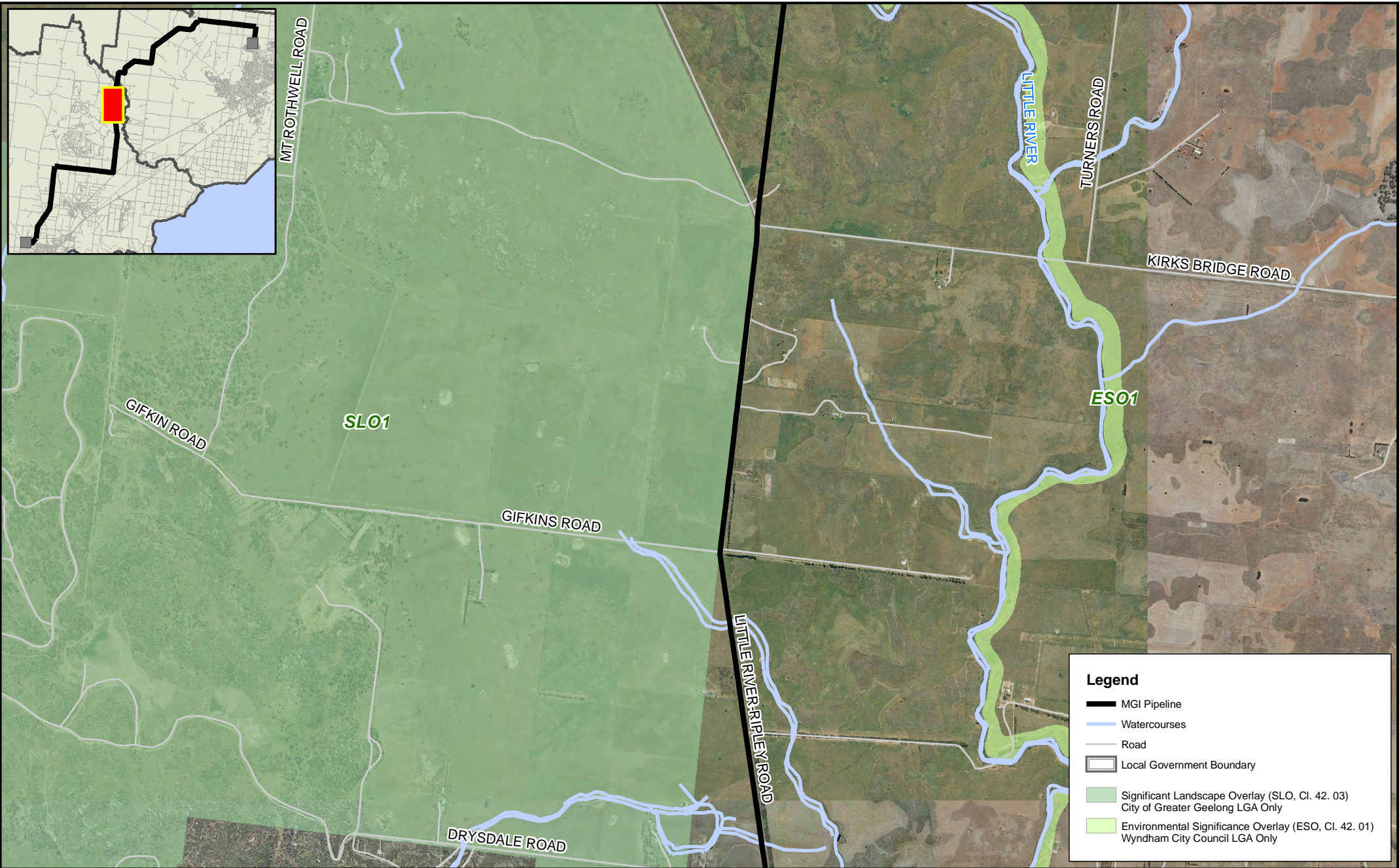

Legend

- MGI Pipeline
- Watercourses
- Road
- Local Government Boundary
- Significant Landscape Overlay (SLO, Cl. 42. 03)
City of Greater Geelong LGA Only
- Environmental Significance Overlay (ESO, Cl. 42. 01)
Wyndham City Council LGA Only



1:25,000 @ A3

SOURCE : Barwon Water, Vicmap

GIS FILE	PROJECTION	DATE
O:\GIS\MEG831_BarwonWater\Data_Control\Maps\MXD\Issued\MEG830-G-MAP-057-A.mxd	GDA 94 ZONE 55	3 March, 2010

Kellogg, Brown & Root Pty Ltd

 Kellogg, Brown & Root Pty Ltd ABN 91 007 660 317
 Level 3, 441 St Kilda Rd, Melbourne 3004
 Prepared by Eric McCowan

TITLE Barwon Water Melbourne Geelong Interconnection Significant Landscape Map		Map 1 of 4
ATTACHMENT J	PROJECT No. MEG831	
Map No. MEG831-G-MAP-057-A	REVISION A	

THIS DOCUMENT MAY ONLY BE USED BY KBR APPROVED USERS FOR THE PURPOSE FOR WHICH IT WAS PREPARED AND MUST NOT BE USED BY ANY OTHER PERSON OR FOR ANY OTHER PURPOSE.

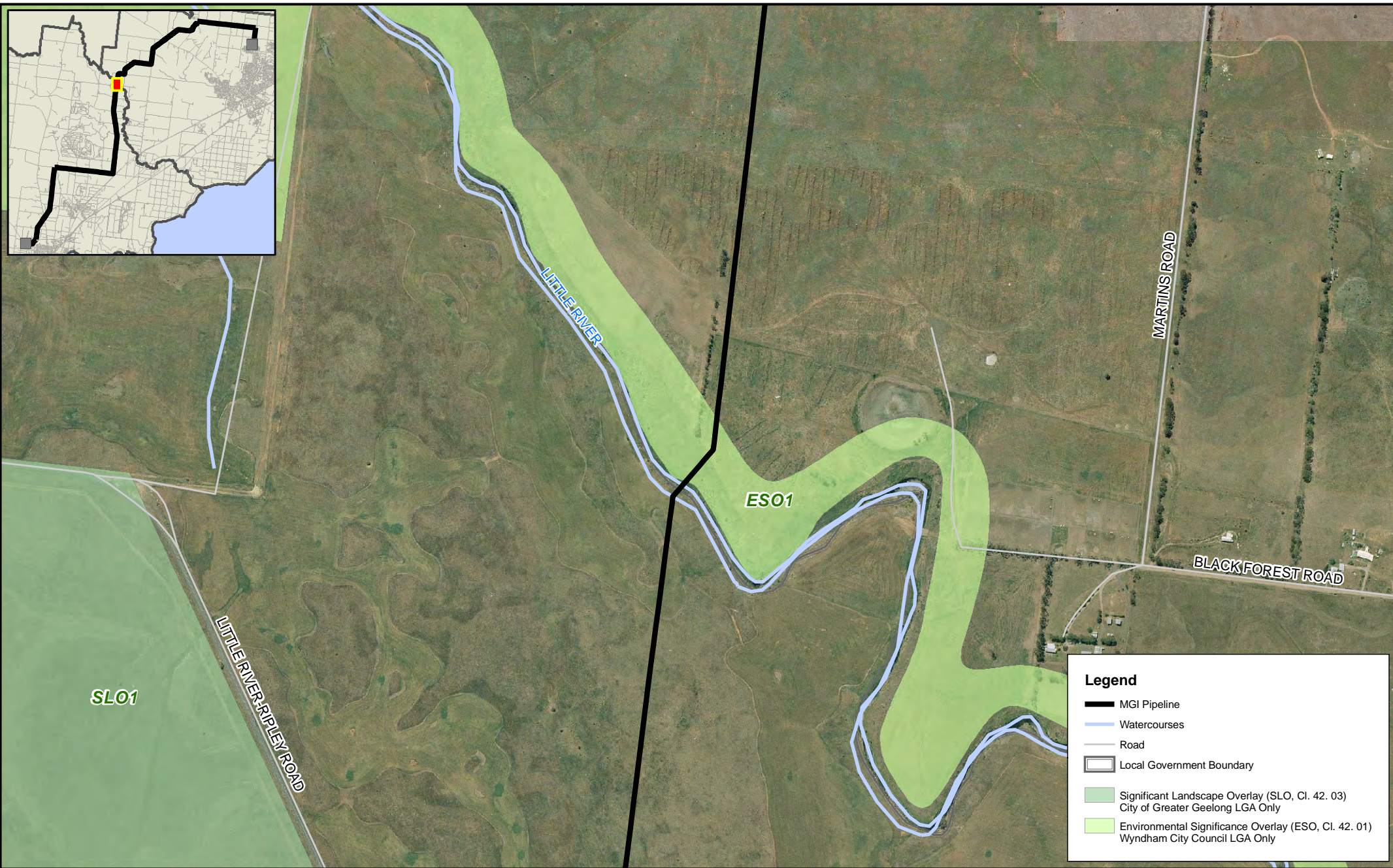

<p>N</p> <p>0 250 500 m</p> <p>1:9,000 @ A3</p>	
<p>SOURCE : Barwon Water, Vicmap</p>	
<p>GIS FILE</p> <p>O:\GIS\MEG831_BarwonWater\Data_Control\Maps\MXD\Issued\MEG830-G-MAP-057-A.mxd</p>	<p>PROJECTION</p> <p>GDA 94 ZONE 55</p>
<p>DATE</p> <p>3 March, 2010</p>	

Kellogg, Brown & Root Pty Ltd

KBR

Kellogg, Brown & Root Pty Ltd ABN 91 007 660 317
Level 3, 441 St Kilda Rd, Melbourne 3004

Prepared by Eric McCowan

<p>TITLE</p> <p>Barwon Water Melbourne Geelong Interconnection Significant Landscape Map</p>		<p>Map 2 of 4</p>
<p>ATTACHMENT J</p>	<p>PROJECT No. MEG831</p>	
<p>Map No. MEG831-G-MAP-057-A</p>	<p>REVISION A</p>	

THIS DOCUMENT MAY ONLY BE USED BY KBR APPROVED USERS FOR THE PURPOSE FOR WHICH IT WAS PREPARED AND MUST NOT BE USED BY ANY OTHER PERSON OR FOR ANY OTHER PURPOSE.

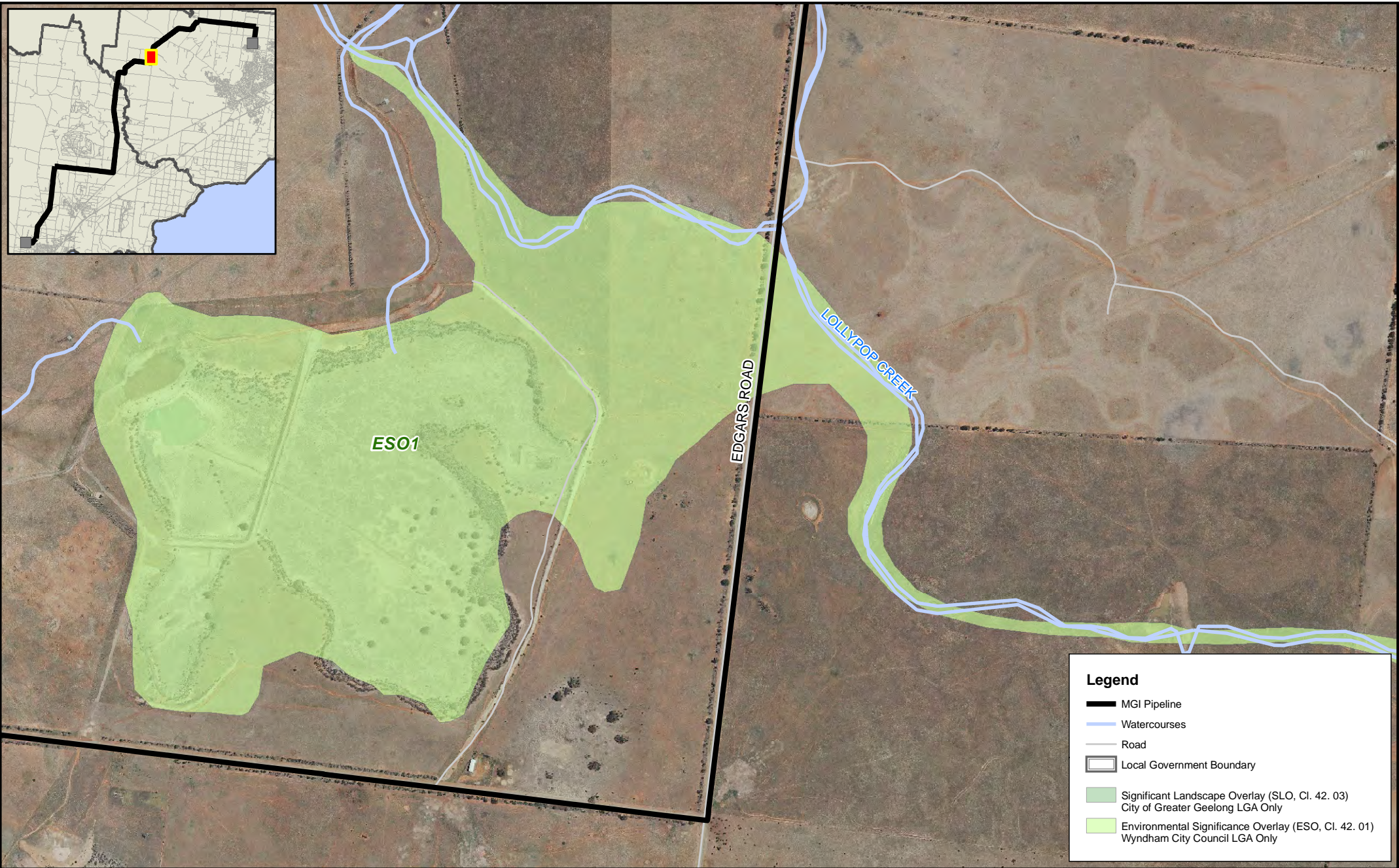

Legend

- MGI Pipeline
- Watercourses
- Road
- Local Government Boundary
- Significant Landscape Overlay (SLO, Cl. 42. 03)
City of Greater Geelong LGA Only
- Environmental Significance Overlay (ESO, Cl. 42. 01)
Wyndham City Council LGA Only



N

0 250 500 m

1:10,000 @ A3

SOURCE : Barwon Water, Vicmap

GIS FILE
O:\G&I\GIS\MEG831_BarwonWater\Data_Control\Maps\MXD\Issued\MEG830-G-MAP-057-A.mxd

PROJECTION
GDA 94 ZONE 55

DATE
3 March, 2010

Kellogg, Brown & Root Pty Ltd

KBR

Kellogg, Brown & Root Pty Ltd ABN 91 007 660 317
Level 3, 441 St Kilda Rd, Melbourne 3004

Prepared by Eric McCowan

TITLE
Barwon Water
Melbourne Geelong Interconnection
Significant Landscape Map

Map 3 of 4

ATTACHMENT J PROJECT No. MEG831

Map No.
MEG831-G-MAP-057-A

REVISION
A

THIS DOCUMENT MAY ONLY BE USED BY KBR APPROVED USERS FOR THE PURPOSE FOR WHICH IT WAS PREPARED AND MUST NOT BE USED BY ANY OTHER PERSON OR FOR ANY OTHER PURPOSE.

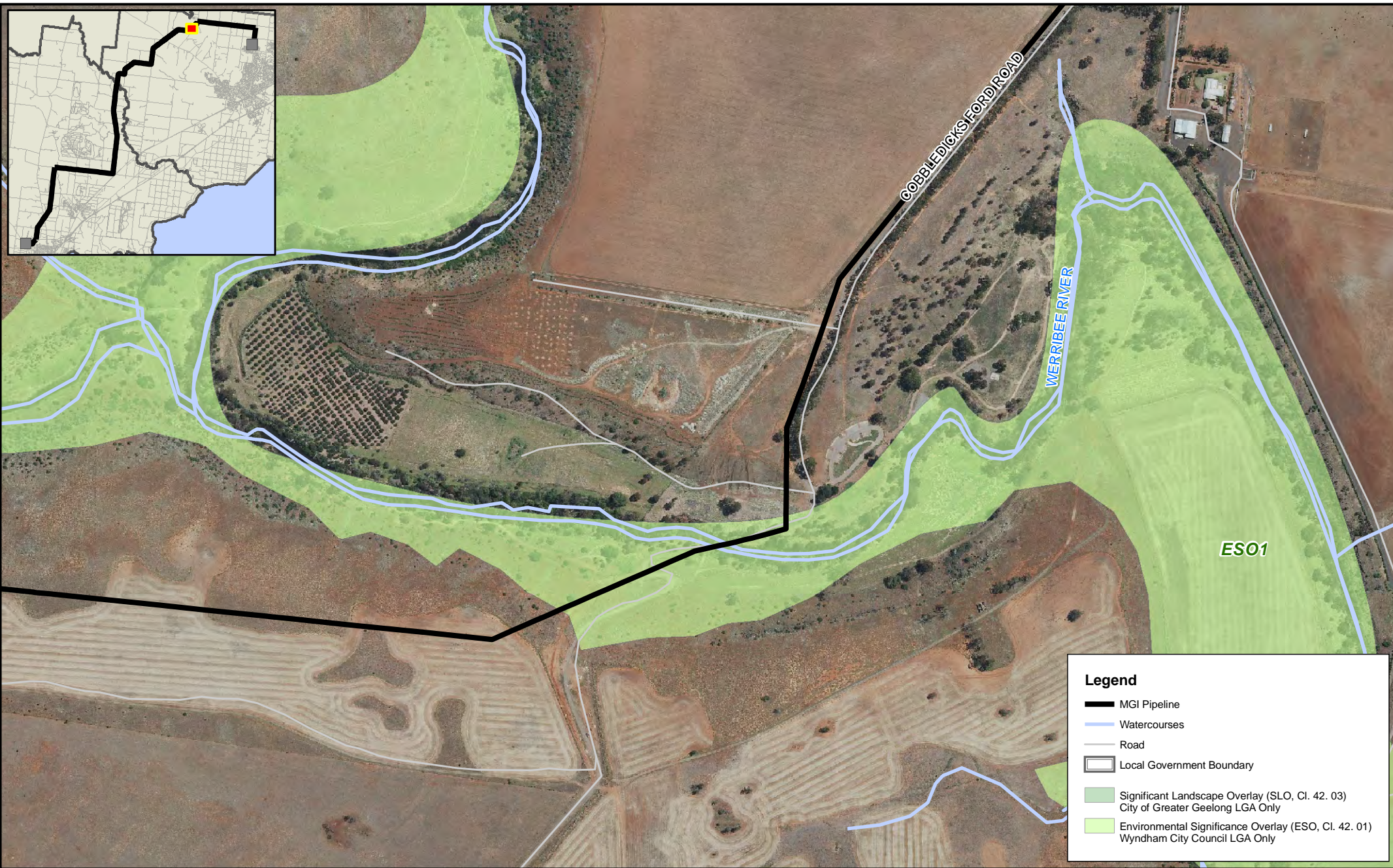

Legend

- MGI Pipeline
- Watercourses
- Road
- Local Government Boundary
- Significant Landscape Overlay (SLO, Cl. 42. 03)
City of Greater Geelong LGA Only
- Environmental Significance Overlay (ESO, Cl. 42. 01)
Wyndham City Council LGA Only

1:7,000 @ A3

SOURCE : Barwon Water, Vicmap

<p>GIS FILE</p> <p><small>O:\GIS\MEG831_BarwonWater\Data_Control\Maps\MXD\Issued\MEG830-G-MAP-057-A.mxd</small></p>	<p>PROJECTION</p> <p>GDA 94 ZONE 55</p>	<p>DATE</p> <p>3 March, 2010</p>
--	--	---

Kellogg, Brown & Root Pty Ltd

 Kellogg, Brown & Root Pty Ltd ABN 91 007 660 317
 Level 3, 441 St Kilda Rd, Melbourne 3004
 Prepared by Eric McCowan

<p>TITLE</p> <p>Barwon Water Melbourne Geelong Interconnection Significant Landscape Map</p>		<p>Map 4 of 4</p>
<p>ATTACHMENT J</p> <p><small>Map No. MEG831-G-MAP-057-A</small></p>	<p>PROJECT No. MEG831</p> <p style="text-align: right;"><small>REVISION A</small></p>	