

**Map 19**

Esso Pipeline Replacement Project

Maps 19 & 20 of 26

Survey Envelope and Features

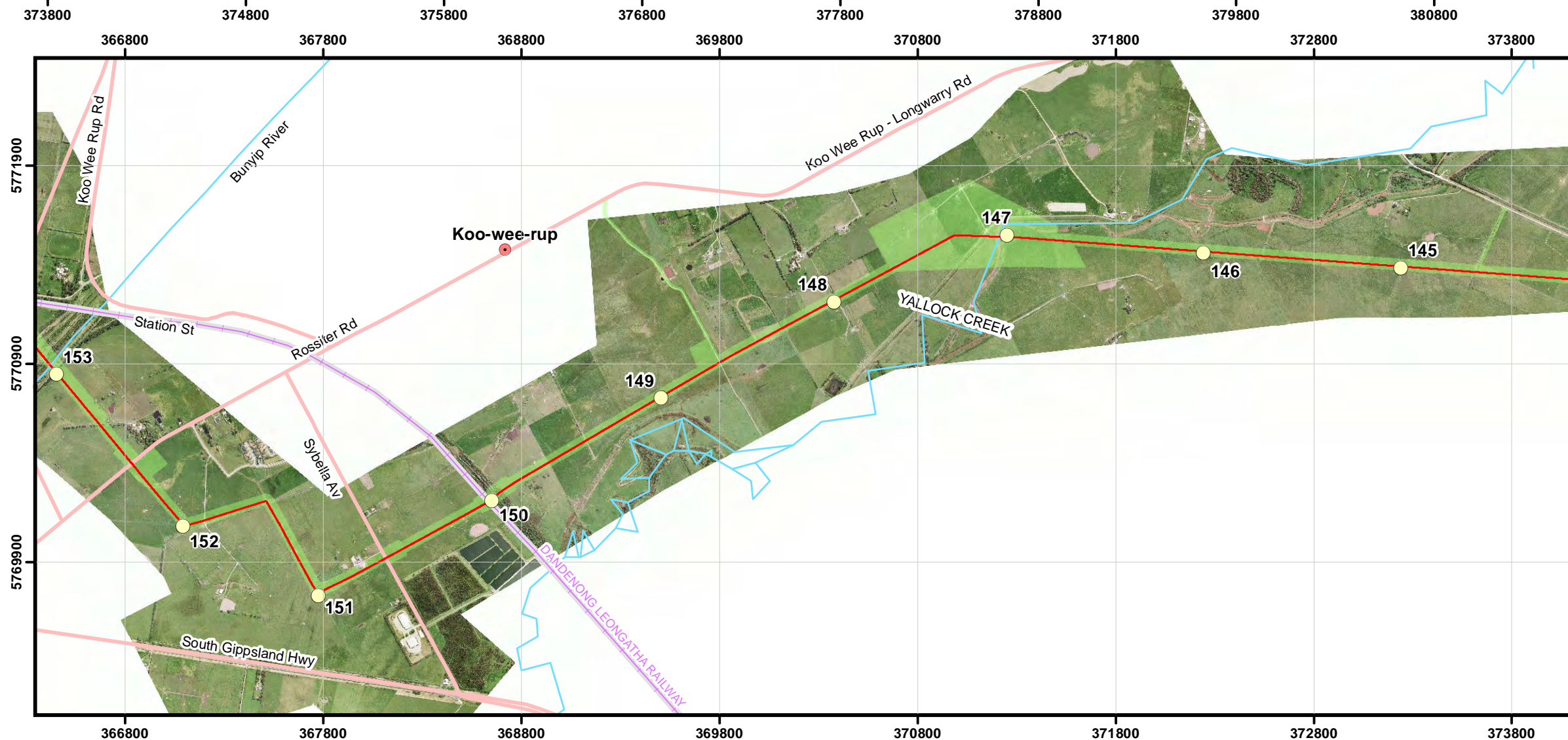

**Map 20**

**Legend**

- Towns
- Kilometre Point
- Railway - Operational
- Railway - Disused
- Proposed Pipeline Route
- Major Roads
- Major Watercourses
- Survey Envelope

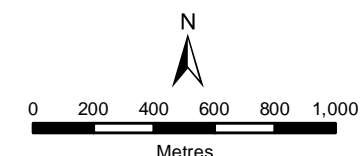

SCALE 1:25,000 (at A3)



**DISCLAIMER:** This plan was prepared for the purpose and exclusive use of ESSO Australia Pty Ltd and is not to be used for any other purpose. This map is not guaranteed to be free from error or omission. Topographic features are shown using VicMAP data and are a representation only. The location of the pipeline and easement should not be relied on as exact field locations.

Projection: GDA94 MGA55  
 Drawn by: DM  
 Checked by: AM  
 Approved by: IMcK  
 Date: 25/02/2014





**Map 21**

Esso Pipeline Replacement Project

Maps 21 & 22 of 26

Survey Envelope and Features

Location Map



**Legend**

- Towns
- Kilometre Point
- Proposed Pipeline Route
- Railway - Operational
- Railway - Disused
- Major Roads
- Major Watercourses
- Survey Envelope



**Map 22**

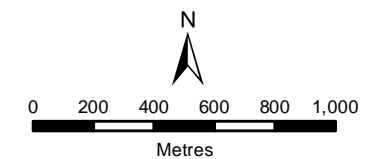

SCALE 1:25,000 (at A3)



**DISCLAIMER:** This plan was prepared for the purpose and exclusive use of ESSO Australia Pty Ltd and is not to be used for any other purpose. This map is not guaranteed to be free from error or omission. Topographic features are shown using VicMAP data and are a representation only. The location of the pipeline and easement should not be relied on as exact field locations.

Projection: GDA94 MGA55  
 Drawn by: DM  
 Checked by: AM  
 Approved by: IMcK  
 Date: 25/02/2014





**Map 23**

Esso Pipeline Replacement Project

Maps 23 & 24 of 26

Survey Envelope and Features

Location Map



**Legend**

- Towns
- Kilometre Point
- Proposed Pipeline Route
- Railway - Operational
- Railway - Disused
- Major Roads
- Major Watercourses
- Survey Envelope

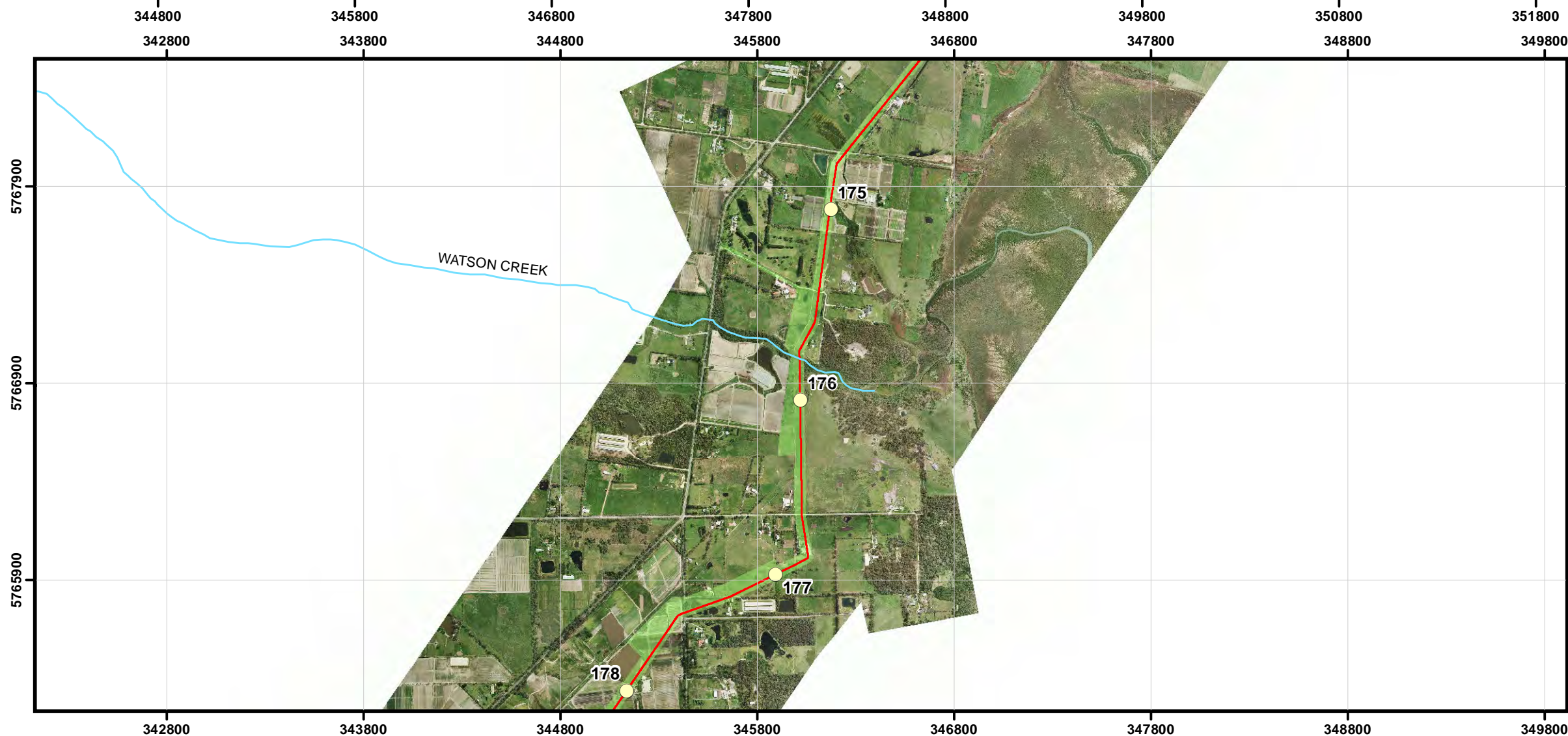

**Map 24**

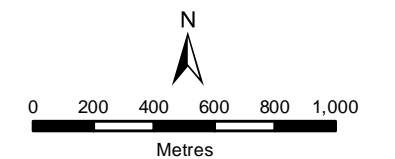

SCALE 1:25,000 (at A3)



**DISCLAIMER:** This plan was prepared for the purpose and exclusive use of ESSO Australia Pty Ltd and is not to be used for any other purpose. This map is not guaranteed to be free from error or omission. Topographic features are shown using VicMAP data and are a representation only. The location of the pipeline and easement should not be relied on as exact field locations.

Projection: GDA94 MGA55  
 Drawn by: DM  
 Checked by: AM  
 Approved by: IMcK  
 Date: 25/02/2014





**Map 25**

Esso Pipeline Replacement Project









Maps 25 & 26 of 26

Survey Envelope and Features

Location Map



**Legend**

-  Kilometre Point
-  Towns
-  Major Watercourses
-  Proposed Pipeline Route
-  Railway - Operational
-  Railway - Abandoned
-  Major Roads
-  Survey Envelope

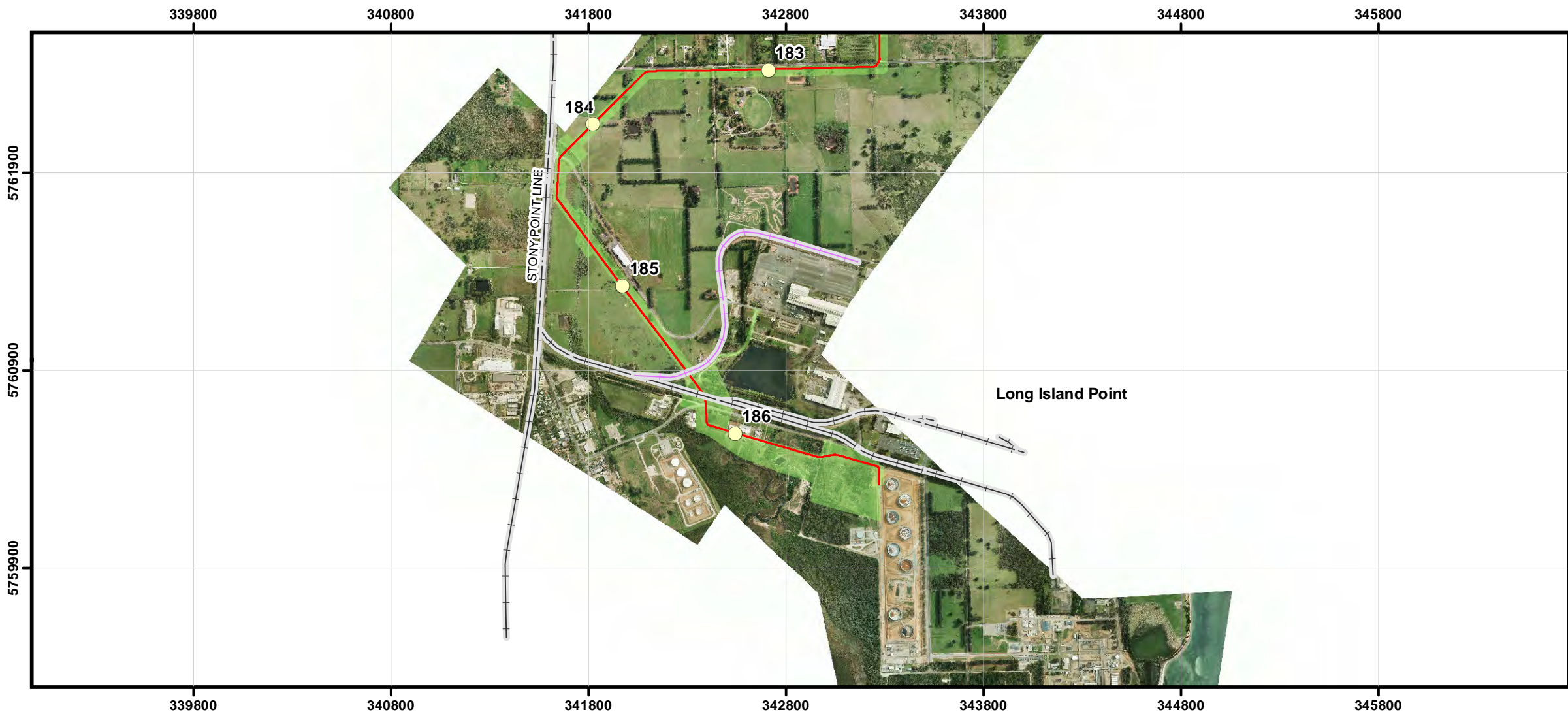

**Map 26**

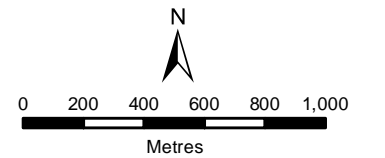

SCALE 1:25,000 (at A3)



**DISCLAIMER:** This plan was prepared for the purpose and exclusive use of ESSO Australia Pty Ltd and is not to be used for any other purpose. This map is not guaranteed to be free from error or omission. Topographic features are shown using VicMAP data and are a representation only. The location of the pipeline and easement should not be relied on as exact field locations.

Projection: GDA94 MGA55  
 Drawn by: DM  
 Checked by: AM  
 Approved by: IMcK  
 Date: 25/02/2014