

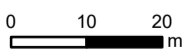

### Tottenham TO Albury

### Project Areas -- Planning Overlays

MAP 1 OF 104



Coordinate System: GDA 1994 MGA Zone 55

ARTC makes no representation or warranty and assumes no duty of care or other responsibility to any party as to the completeness, accuracy or suitability of the information contained in this GIS map. The GIS map has been prepared from material provided to ARTC by an external source and ARTC has not taken any steps to verify the completeness, accuracy or suitability of that material. ARTC will not be responsible for any loss or damage suffered as a result of any person whatsoever placing reliance upon the information contained within this GIS map.

Date: 18-Feb-20  
Author: MG  
Data Sources: ARTC

Paper: A3  
Scale: 1:1,000

- Rail Line
  - LGA
  - Overhead Power Line Project Area
  - Overhead Power Line Investigation Area
- Planning Overlay**
- DDO
  - DPO
  - HO
  - DCPO
  - EAO

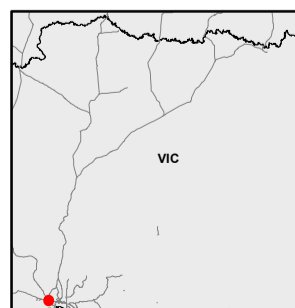

The Australian Government is delivering Inland Rail through the Australian Rail Track Corporation (ARTC), in partnership with the private sector.

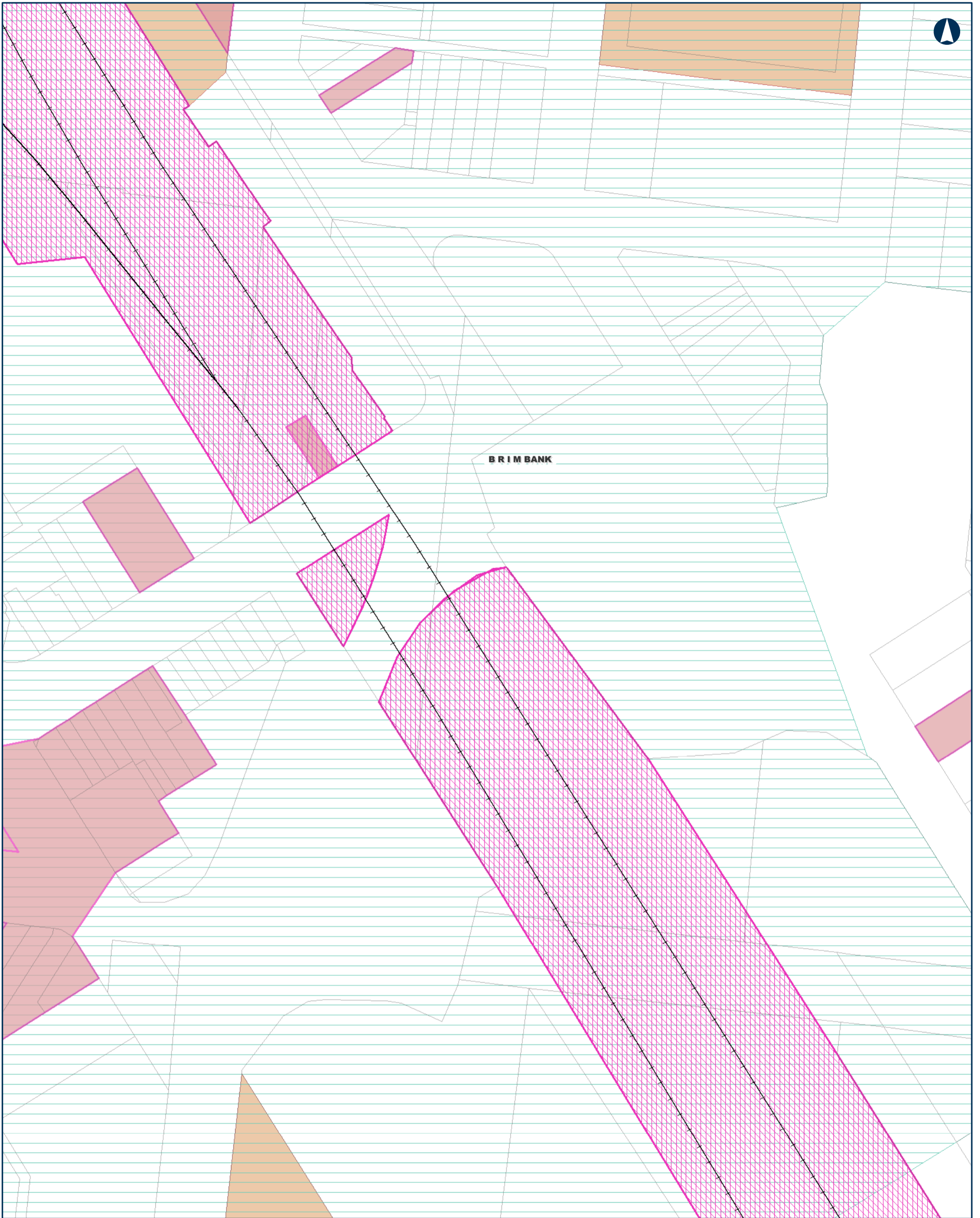

Tottenham TO Albury

Project Areas -- Planning Overlays

MAP 2 OF 104

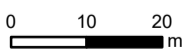

Coordinate System: GDA 1994 MGA Zone 55

ARTC makes no representation or warranty and assumes no duty of care or other responsibility to any party as to the completeness, accuracy or suitability of the information contained in this GIS map. The GIS map has been prepared from material provided to ARTC by an external source and ARTC has not taken any steps to verify the completeness, accuracy or suitability of that material. ARTC will not be responsible for any loss or damage suffered as a result of any person whatsoever placing reliance upon the information contained within this GIS map.

Date: 18-Feb-20  
Author: MG  
Data Sources: ARTC  
Paper: A3  
Scale: 1:1,000

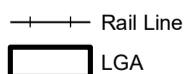

Planning Overlay

- DDO
- DPO
- HO
- DCPO
- EAO

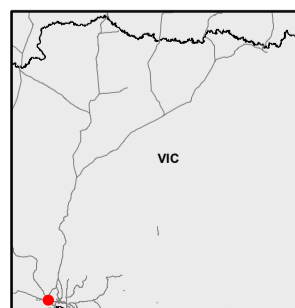

The Australian Government is delivering Inland Rail through the Australian Rail Track Corporation (ARTC), in partnership with the private sector.

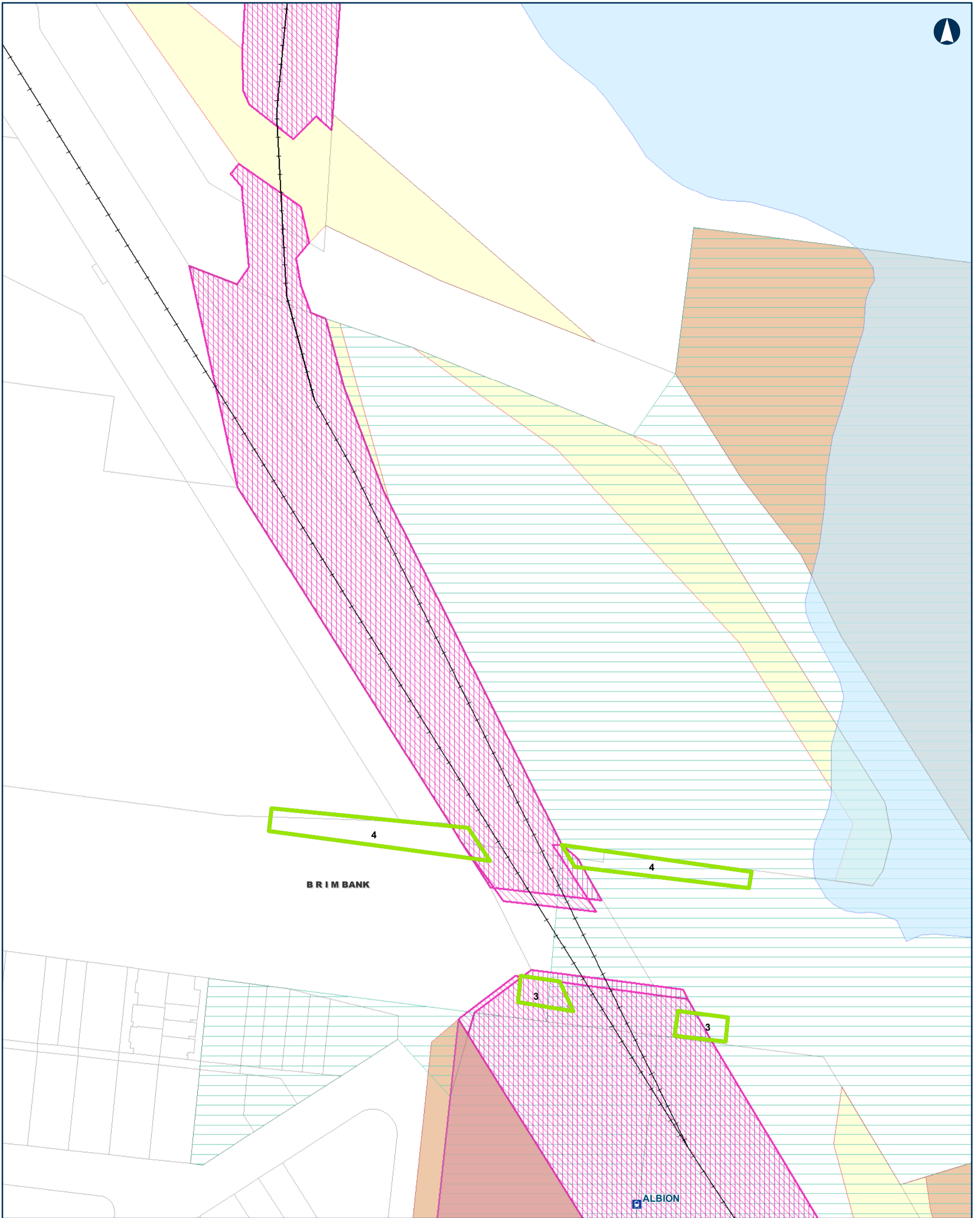

**Tottenhan TO Albury**

**Project Areas -- Planning Overlays**

MAP 3 OF 104

0 25 50  
m

Coordinate System: GDA 1994 MGA Zone 55

ARTC makes no representation or warranty and assumes no duty of care or other responsibility to any party as to the completeness, accuracy or suitability of the information contained in this GIS map. The GIS map has been prepared from material provided to ARTC by an external source and ARTC has not taken any steps to verify the completeness, accuracy or suitability of that material. ARTC will not be responsible for any loss or damage suffered as a result of any person whatsoever placing reliance upon the information contained within this GIS map.

Date: 18-Feb-20  
Author: MG  
Data Sources: ARTC

Paper: A3  
Scale: 1:1,300

- |  |   |   |
|--|---|---|
| <ul style="list-style-type: none"> <li>--- Rail Line</li> <li>▭ LGA</li> <li>▭ Overhead Power Line Project Area</li> <li>▭ Overhead Power Line Investigation Area</li> </ul> | <p><b>Planning Overlay</b></p> <ul style="list-style-type: none"> <li>▨ DDO</li> <li>▨ DPO</li> <li>▨ HO</li> <li>▨ LSI</li> <li>▨ DCPO</li> <li>▨ PAO</li> </ul> | <ul style="list-style-type: none"> <li>▭ EAO</li> </ul> |
|--|---|---|

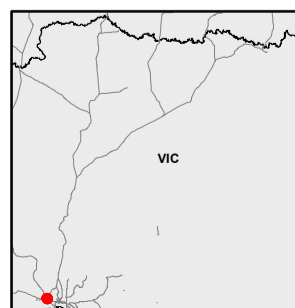

The Australian Government is delivering Inland Rail through the Australian Rail Track Corporation (ARTC), in partnership with the private sector.

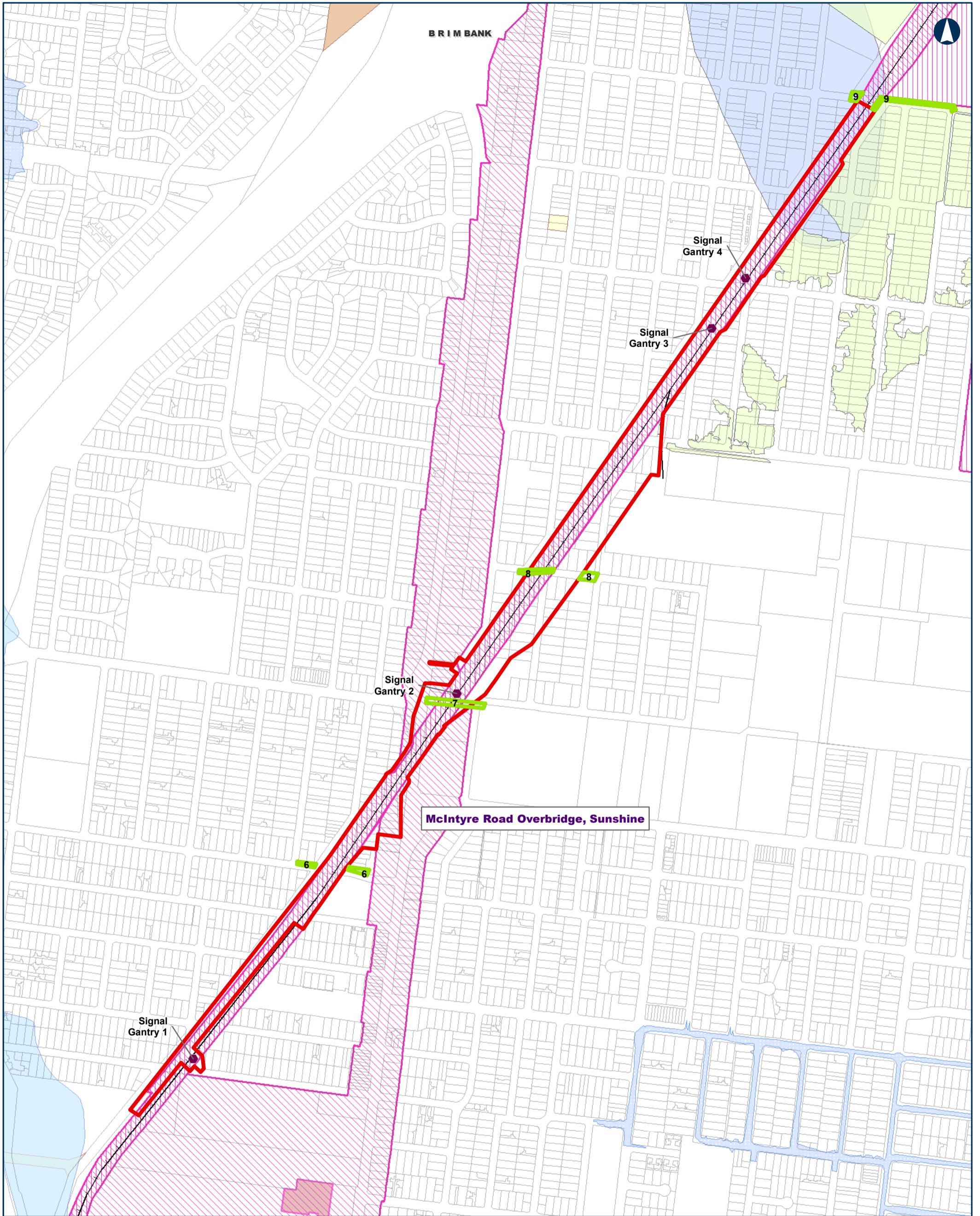

B R I M B A N K

Signal Gantry 4

Signal Gantry 3

Signal Gantry 2

McIntyre Road Overbridge, Sunshine

Signal Gantry 1

TOTTENHAN TO ALBURY Project Areas -- Planning Overlays MAP 4 OF 104

0 130 260 m  
 Coordinate System: GDA 1994 MGA Zone 55  
 ARTC makes no representation or warranty and assumes no duty of care or other responsibility to any party as to the completeness, accuracy or suitability of the information contained in this GIS map. The GIS map has been prepared from material provided to ARTC by an external source and ARTC has not taken any steps to verify the completeness, accuracy or suitability of that material. ARTC will not be responsible for any loss or damage suffered as a result of any person whatsoever placing reliance upon the information contained within this GIS map.  
 Date: 18-Feb-20 Paper: A3  
 Author: MG Scale: 1:7,000  
 Data Sources: ARTC

- Rail Line
  - LGA
  - Signal Gantry
  - Enhancement Site Project Area
  - Overhead Power Line Project Area
  - Overhead Power Line Investigation Area
- Planning Overlay**
- DDO
  - DPO
  - HO
  - ESO
  - LSIO
  - SBO
- PAO
  - MAEO
  - EAO



**INLAND RAIL** **ARTC**

The Australian Government is delivering Inland Rail through the Australian Rail Track Corporation (ARTC), in partnership with the private sector.

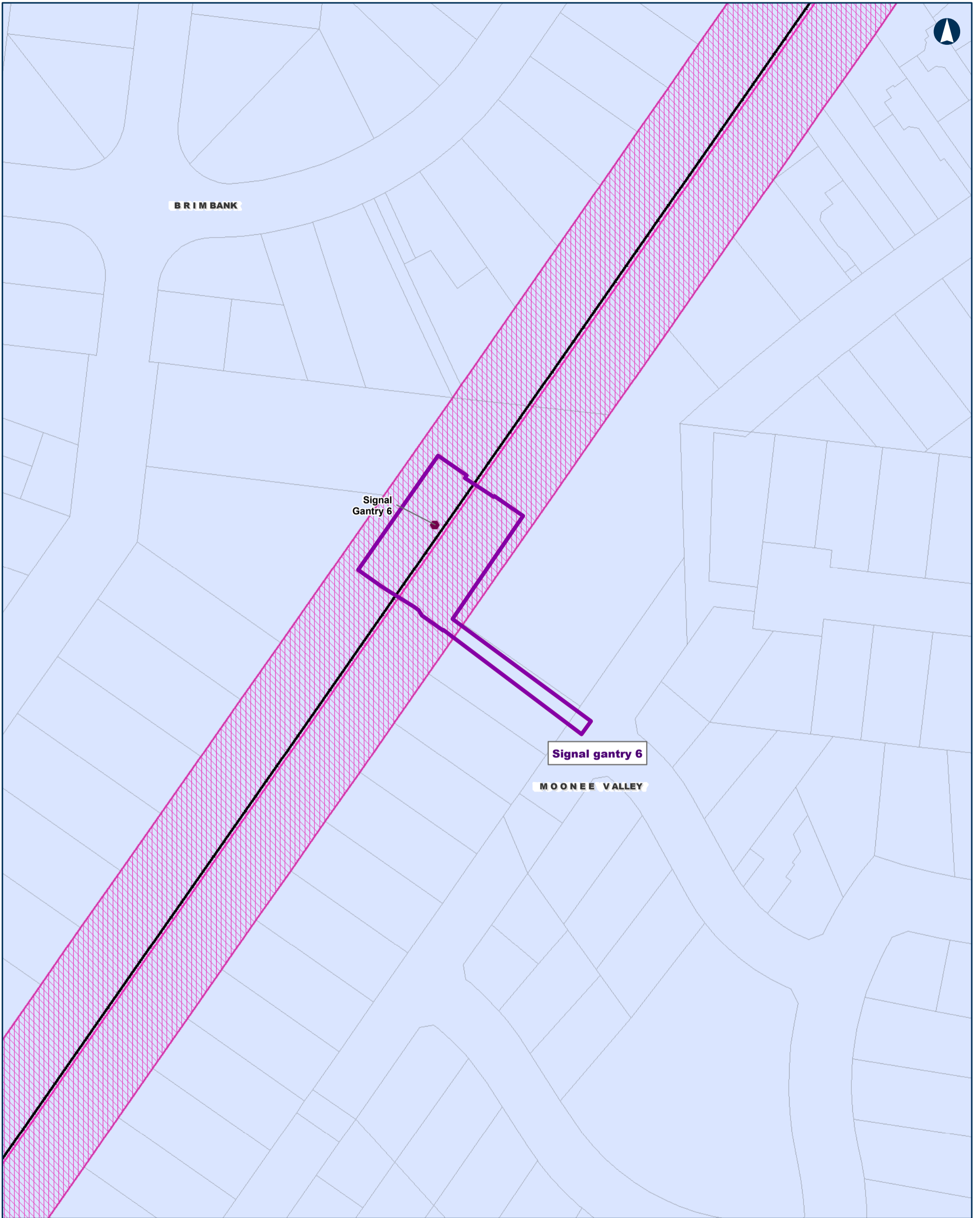

**Tottenham TO Albury**

**Project Areas -- Planning Overlays**

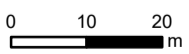

Coordinate System: GDA 1994 MGA Zone 55

ARTC makes no representation or warranty and assumes no duty of care or other responsibility to any party as to the completeness, accuracy or suitability of the information contained in this GIS map. The GIS map has been prepared from material provided to ARTC by an external source and ARTC has not taken any steps to verify the completeness, accuracy or suitability of that material. ARTC will not be responsible for any loss or damage suffered as a result of any person whatsoever placing reliance upon the information contained within this GIS map.

Date: 18-Feb-20  
 Author: MG  
 Data Sources: ARTC  
 Paper: A3  
 Scale: 1:1,000

- |                                 |                         |
|---------------------------------|-------------------------|
| —+—+— Rail Line                 | <b>Planning Overlay</b> |
| ▭ LGA                           | ▨ DDO                   |
| ● Signal Gantry                 | ▨ DPO                   |
| ▭ Signal Gantry Project Area    | ▨ MAEO                  |
| ▭ Enhancement Site Project Area |                         |

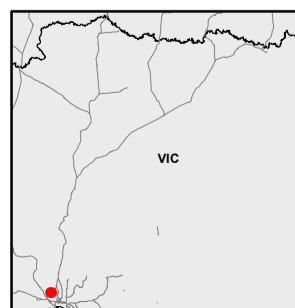

The Australian Government is delivering Inland Rail through the Australian Rail Track Corporation (ARTC), in partnership with the private sector.

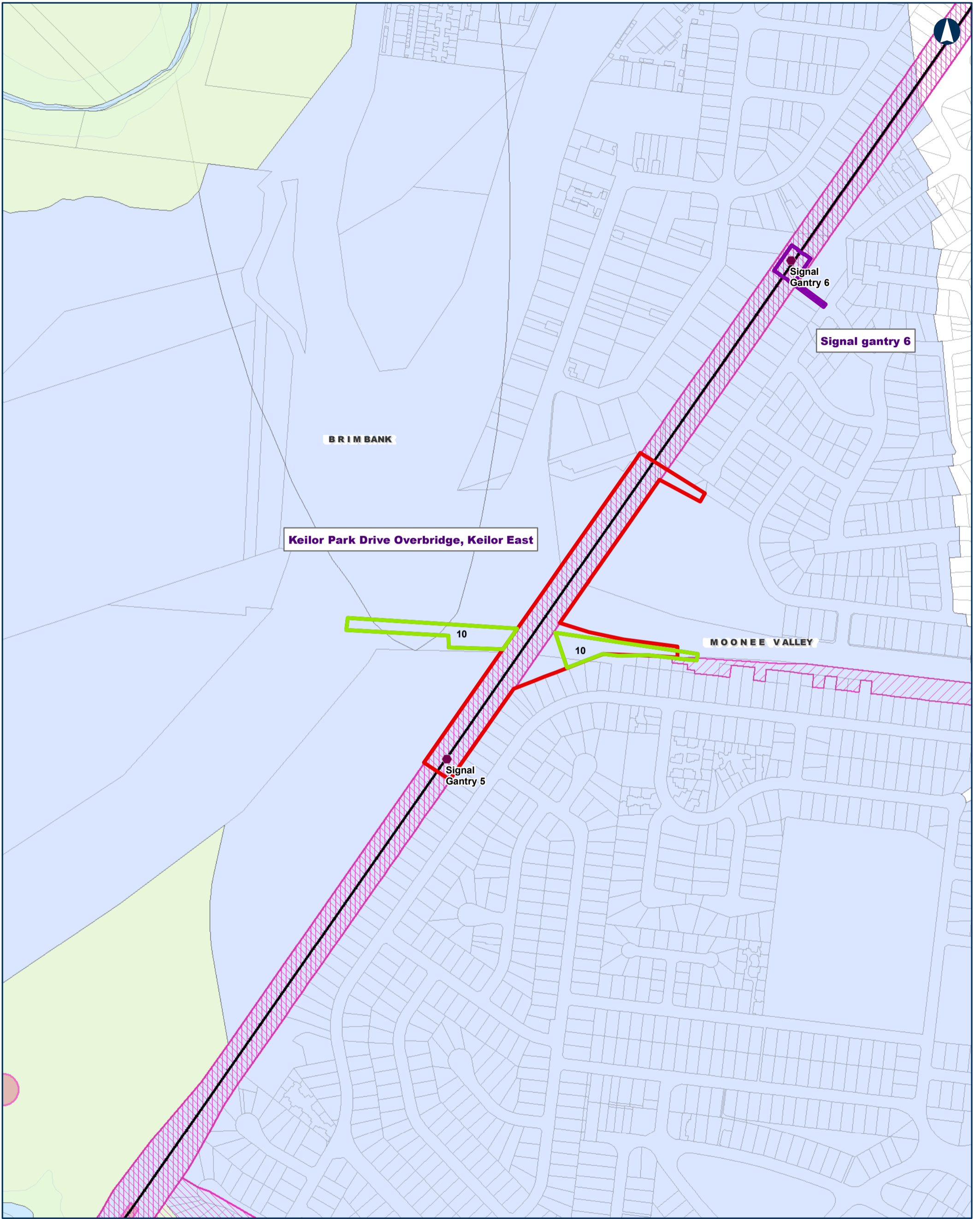

**Tottenham TO Albury** Project Areas -- Planning Overlays MAP 6 OF 104

0 80 160  
m

Coordinate System: GDA 1994 MGA Zone 55

ARTC makes no representation or warranty and assumes no duty of care or other responsibility to any party as to the completeness, accuracy or suitability of the information contained in this GIS map. The GIS map has been prepared from material provided to ARTC by an external source and ARTC has not taken any steps to verify the completeness, accuracy or suitability of that material. ARTC will not be responsible for any loss or damage suffered as a result of any person whatsoever placing reliance upon the information contained within this GIS map.

Date: 18-Feb-20 Paper: A3  
Author: MG Scale: 1:4,500  
Data Sources: ARTC

- |  |   |  |
|--|---|--|
| <ul style="list-style-type: none"> <li>— Rail Line</li> <li>— LGA</li> <li>● Signal Gantry</li> <li>■ Signal Gantry Project Area</li> <li>■ Enhancement Site Project Area</li> <li>■ Overhead Power Line Project Area</li> <li>■ Overhead Power Line Investigation Area</li> </ul> | <p><b>Planning Overlay</b></p> <ul style="list-style-type: none"> <li>■ DDO</li> <li>■ DPO</li> <li>■ IPO</li> <li>■ HO</li> <li>■ ESO</li> <li>■ LSIO</li> </ul> | <ul style="list-style-type: none"> <li>■ MAEO</li> </ul> |
|--|---|--|

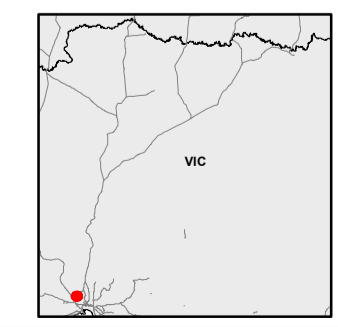

**INLAND RAIL**

**ARTC**

The Australian Government is delivering Inland Rail through the Australian Rail Track Corporation (ARTC), in partnership with the private sector.

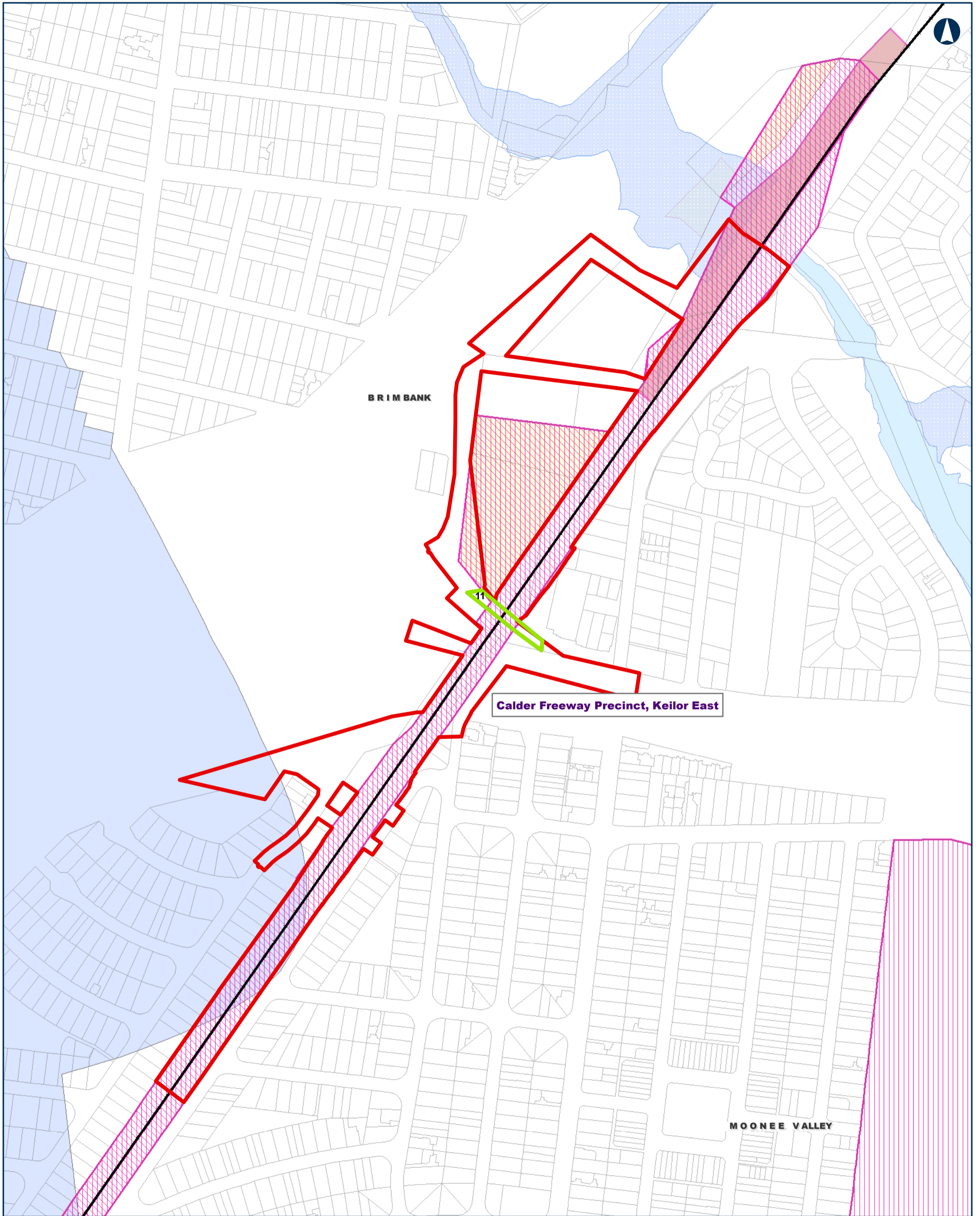

**Tottenham TO Albury**

**Project Areas -- Planning Overlays**

0 75 150  
m

Coordinate System: GDA 1994 MGA Zone 55

ARTC makes no representation or warranty and assumes no duty of care or other responsibility to any party as to the completeness, accuracy or suitability of the information contained in this GIS map. The GIS map has been prepared from material provided to ARTC by an external source and ARTC has not taken any steps to verify the completeness, accuracy or suitability of that material. ARTC will not be responsible for any loss or damage suffered as a result of any person whatsoever placing reliance upon the information contained within this GIS map.

Date: 18-Feb-20  
Author: MG  
Data Sources: ARTC

Paper: A3  
Scale: 1:4,000

- |  |                         |      |
|--|-------------------------|------|
| —+—+— Rail Line                          | <b>Planning Overlay</b> | MAEO |
| — LGA                                    | DDO                     |      |
| — Enhancement Site Project Area          | DPO                     |      |
| — Overhead Power Line Project Area       | HO                      |      |
| — Overhead Power Line Investigation Area | LSIO                    |      |
|  | SBO                     |      |
|  | PAO                     |      |

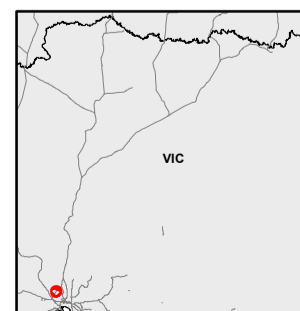

The Australian Government is delivering Inland Rail through the Australian Rail Track Corporation (ARTC), in partnership with the private sector.

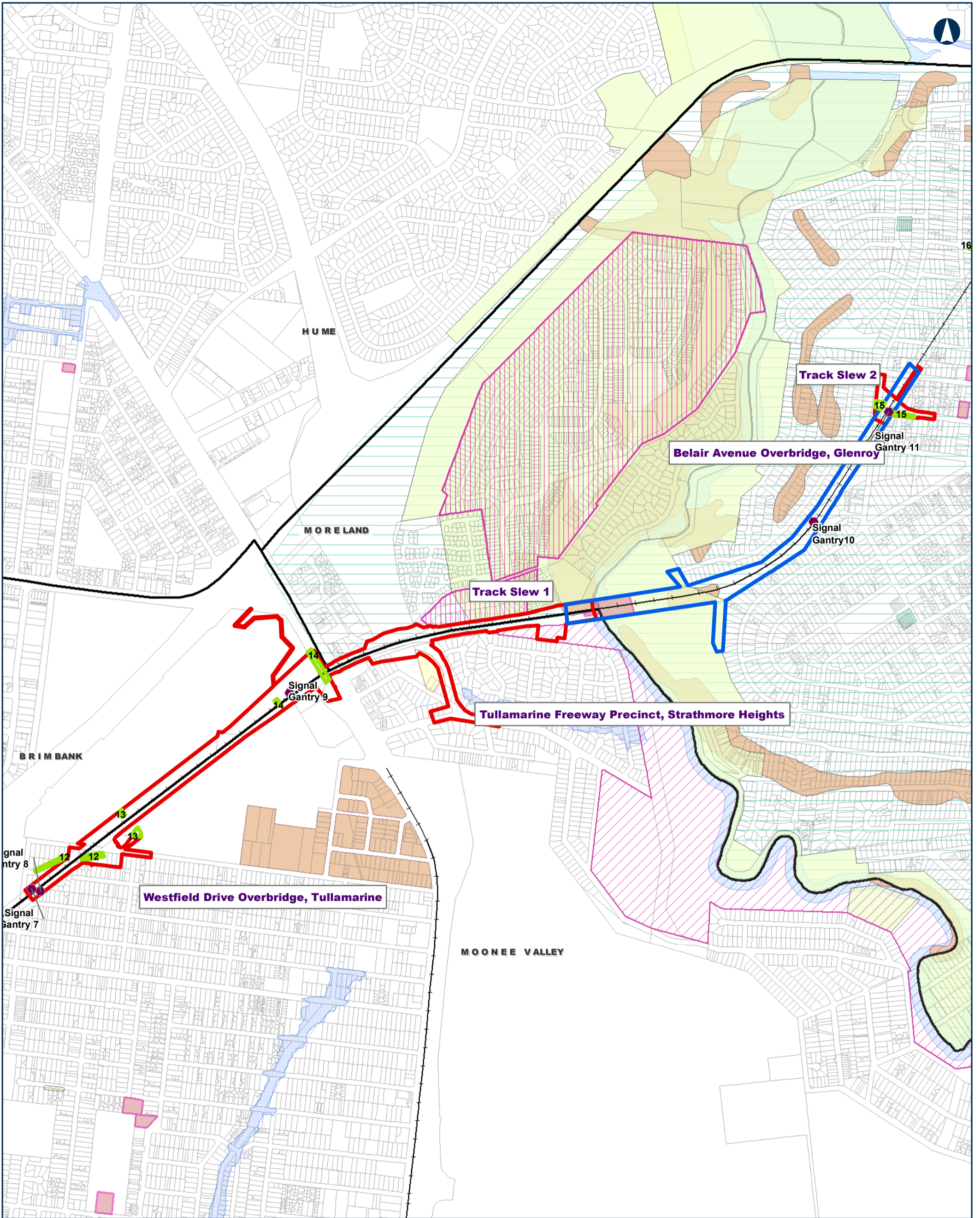

**Tottanhan TO Albury** Project Areas -- Planning Overlays MAP 8 OF 104

0 210 420 m

Coordinate System: GDA 1994 MGA Zone 55

ARTC makes no representation or warranty and assumes no duty of care or other responsibility to any party as to the completeness, accuracy or suitability of the information contained in this GIS map. The GIS map has been prepared from material provided to ARTC by an external source and ARTC has not taken any steps to verify the completeness, accuracy or suitability of that material. ARTC will not be responsible for any loss or damage suffered as a result of any person whatsoever placing reliance upon the information contained within this GIS map.

Date: 18-Feb-20 Paper: A3  
 Author: MG Scale: 1:11,000  
 Data Sources: ARTC

- Rail Line
  - LGA
  - Signal Gantry
  - Enhancement Site Project Area
  - Track Slew Project Area
  - Overhead Power Line Project Area
  - Overhead Power Line Investigation Area
- Planning Overlay**
- DPO
  - IPO
  - HO
  - ESO
  - EMO
  - LSIO

- SBO
- DCPO
- PO
- PAO
- EAO

The Australian Government is delivering Inland Rail through the Australian Rail Track Corporation (ARTC), in partnership with the private sector.



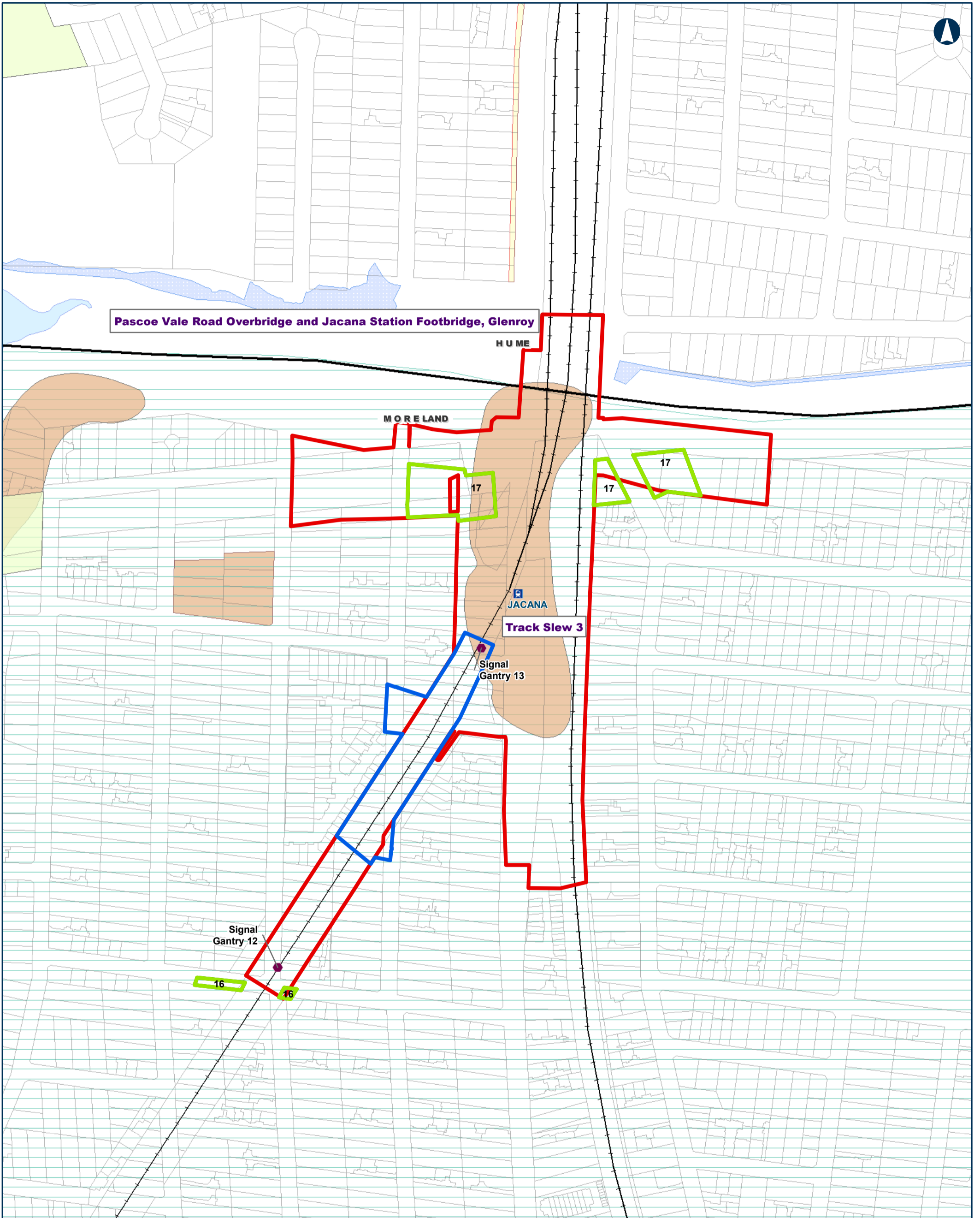

Tottenham TO Albury

Project Areas -- Planning Overlays

0 60 120 m  
 Coordinate System: GDA 1994 MGA Zone 55  
 ARTC makes no representation or warranty and assumes no duty of care or other responsibility to any party as to the completeness, accuracy or suitability of the information contained in this GIS map. The GIS map has been prepared from material provided to ARTC by an external source and ARTC has not taken any steps to verify the completeness, accuracy or suitability of that material. ARTC will not be responsible for any loss or damage suffered as a result of any person whatsoever placing reliance upon the information contained within this GIS map.  
 Date: 18-Feb-20 Paper: A3  
 Author: MG Scale: 1:3,200  
 Data Sources: ARTC

- |  |        |
|--|--------|
| —+— Rail Line                            | — EAO  |
| — LGA                                    | — ESO  |
| ● Signal Gantry                          | — EMO  |
| — Enhancement Site Project Area          | — LSIO |
| — Track Slew Project Area                | — SBO  |
| — Overhead Power Line Project Area       | — DCPO |
| — Overhead Power Line Investigation Area | — PAO  |

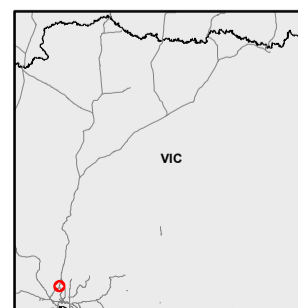

The Australian Government is delivering Inland Rail through the Australian Rail Track Corporation (ARTC), in partnership with the private sector.

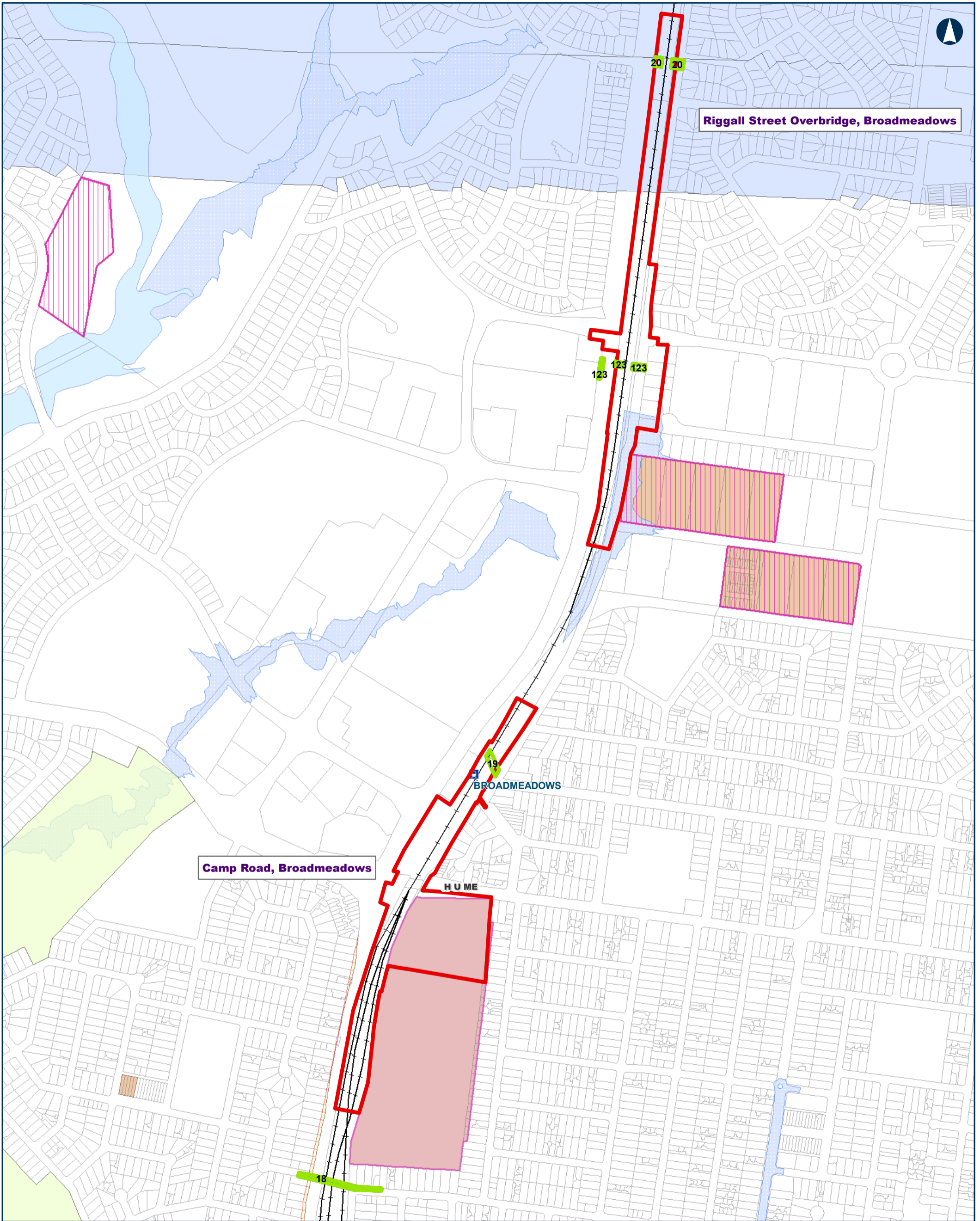

Tottenham TO Albury

Project Areas -- Planning Overlays

MAP 10 OF 104

0 130 260 m  
 Coordinate System: GDA 1994 MGA Zone 55  
 ARTC makes no representation or warranty and assumes no duty of care or other responsibility to any party as to the completeness, accuracy or suitability of the information contained in this GIS map. The GIS map has been prepared from material provided to ARTC by an external source and ARTC has not taken any steps to verify the completeness, accuracy or suitability of that material. ARTC will not be responsible for any loss or damage suffered as a result of any person whatsoever placing reliance upon the information contained within this GIS map.

Date: 18-Feb-20 Paper: A3  
 Author: MG Scale: 1:7,000  
 Data Sources: ARTC

- |  |                         |      |
|--|-------------------------|------|
| —+—+— Rail Line                          | <b>Planning Overlay</b> | MAEO |
| ▭ LGA                                    | ▨ DPO                   | EAO  |
| ▭ Enhancement Site                       | ▨ HO                    |      |
| ▭ Project Area                           | ▨ ESO                   |      |
| ▭ Overhead Power Line Project Area       | ▨ LSIO                  |      |
| ▭ Overhead Power Line Investigation Area | ▨ SBO                   |      |
|  | ▨ PAO                   |      |

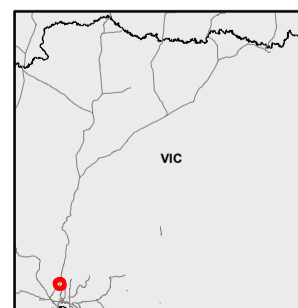

The Australian Government is delivering Inland Rail through the Australian Rail Track Corporation (ARTC), in partnership with the private sector.

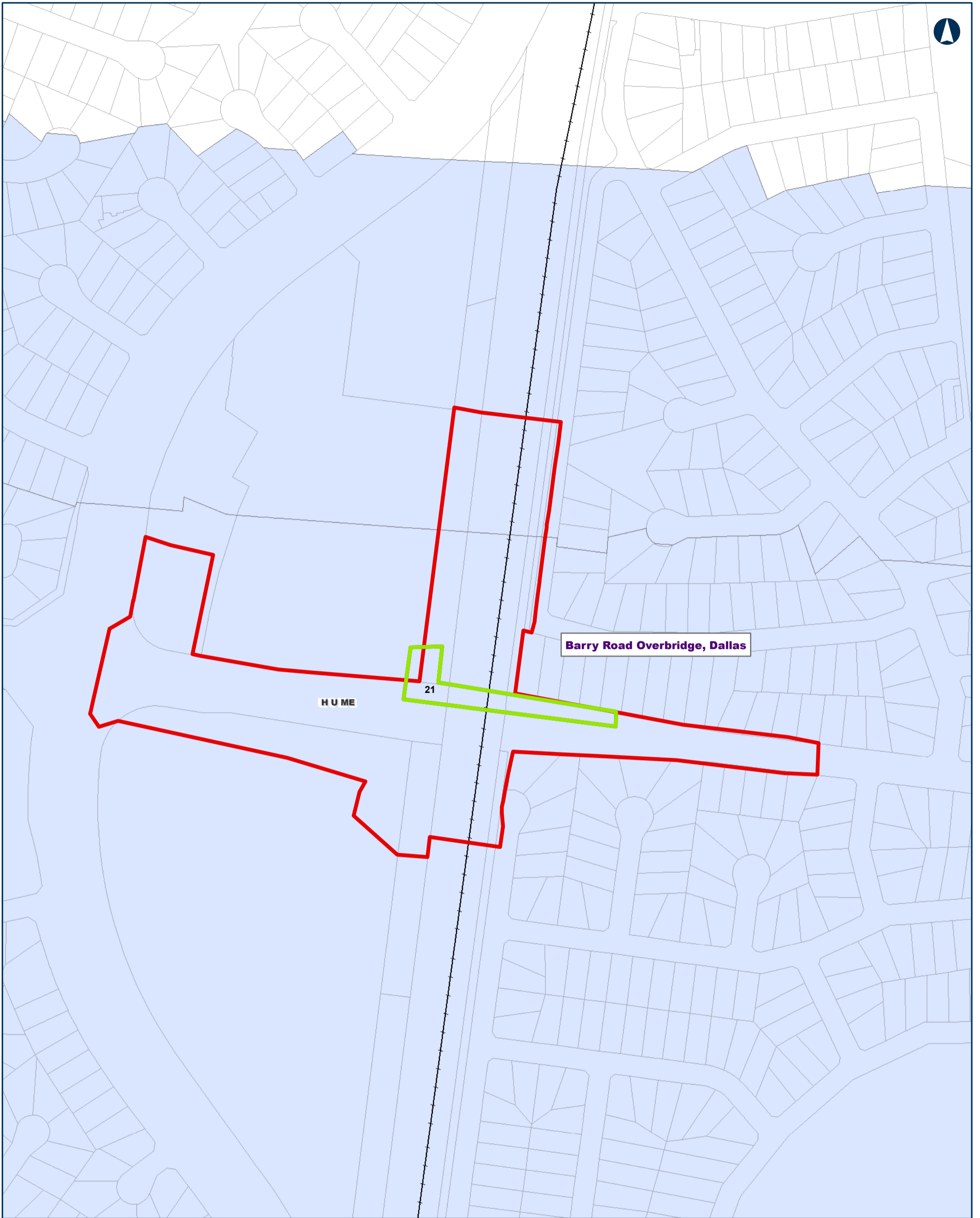

**Tottenham TO Albury**

**Project Areas -- Planning Overlays**

MAP 11 OF 104

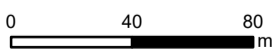

Coordinate System: GDA 1994 MGA Zone 55

ARTC makes no representation or warranty and assumes no duty of care or other responsibility to any party as to the completeness, accuracy or suitability of the information contained in this GIS map. The GIS map has been prepared from material provided to ARTC by an external source and ARTC has not taken any steps to verify the completeness, accuracy or suitability of that material. ARTC will not be responsible for any loss or damage suffered as a result of any person whatsoever placing reliance upon the information contained within this GIS map.

Date: 18-Feb-20  
 Author: MG  
 Data Sources: ARTC  
 Paper: A3  
 Scale: 1:2,500

- |  |                         |
|--|-------------------------|
| ---+--- Rail Line                        | <b>Planning Overlay</b> |
| ▭ LGA                                    | ▭ MAEO                  |
| ▭ Enhancement Site Project Area          |                         |
| ▭ Overhead Power Line Project Area       |                         |
| ▭ Overhead Power Line Investigation Area |                         |

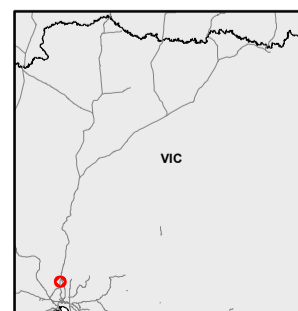

The Australian Government is delivering Inland Rail through the Australian Rail Track Corporation (ARTC), in partnership with the private sector.

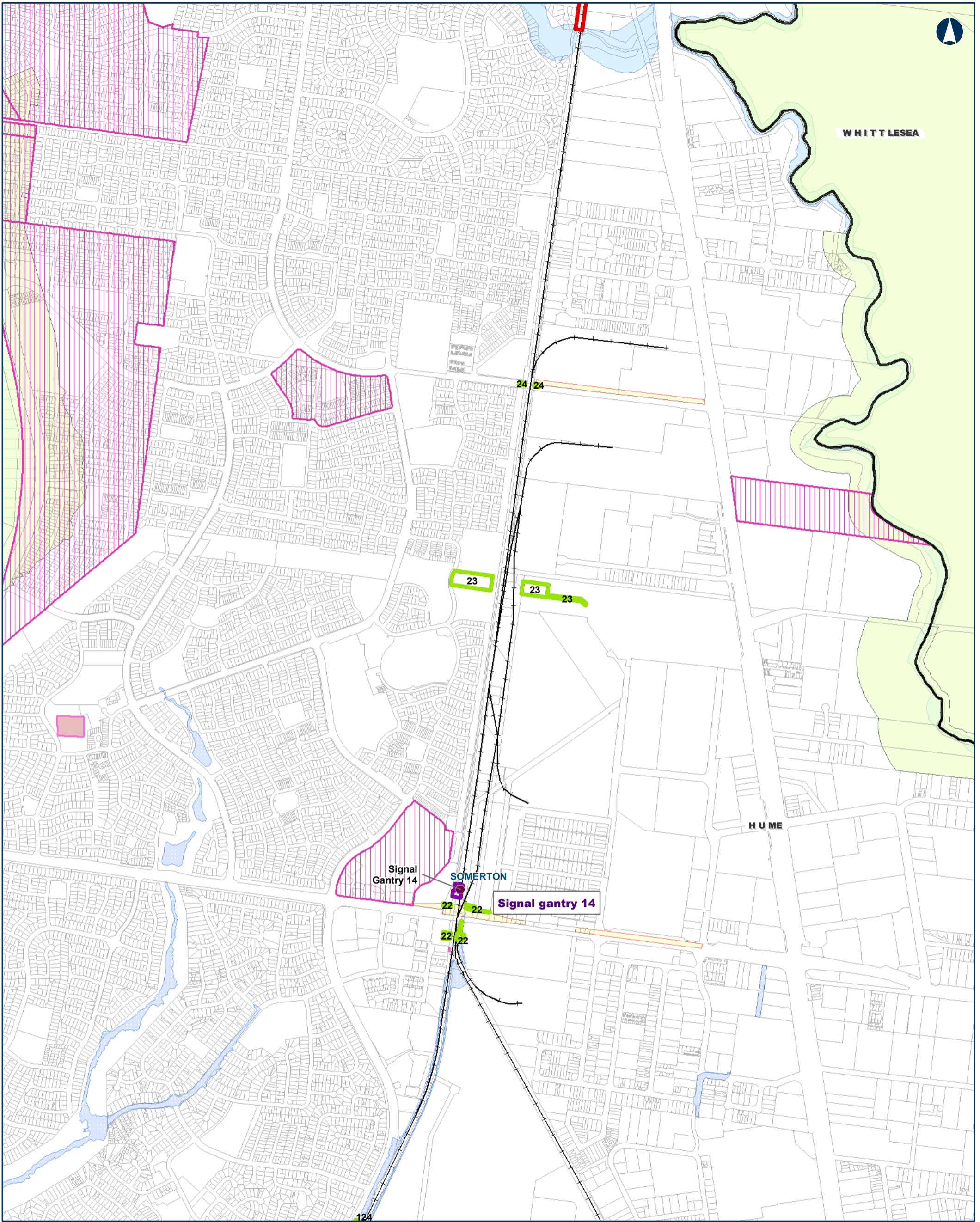

**Tottenham TO Albury** Project Areas -- Planning Overlays MAP 12 OF 104

0 290 580  
m

Coordinate System: GDA 1994 MGA Zone 55

ARTC makes no representation or warranty and assumes no duty of care or other responsibility to any party as to the completeness, accuracy or suitability of the information contained in this GIS map. The GIS map has been prepared from material provided to ARTC by an external source and ARTC has not taken any steps to verify the completeness, accuracy or suitability of that material. ARTC will not be responsible for any loss or damage suffered as a result of any person whatsoever placing reliance upon the information contained within this GIS map.

Date: 18-Feb-20 Paper: A3  
Author: MG Scale: 1:15,000  
Data Sources: ARTC

- |  |   |  |
|--|---|--|
| <ul style="list-style-type: none"> <li>— Rail Line</li> <li>— LGA</li> <li>● Signal Gantry</li> <li>■ Signal Gantry Project Area</li> <li>■ Enhancement Site Project Area</li> <li>■ Overhead Power Line Project Area</li> <li>■ Overhead Power Line Investigation Area</li> </ul> | <p><b>Planning Overlay</b></p> <ul style="list-style-type: none"> <li>■ DPO</li> <li>■ HO</li> <li>■ ESO</li> <li>■ LSI</li> <li>■ SBO</li> <li>■ DCPO</li> </ul> | <ul style="list-style-type: none"> <li>■ PAO</li> <li>■ RFO</li> </ul> |
|--|---|--|

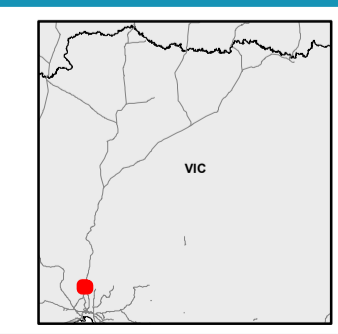

**INLAND RAIL** **ARTC**

The Australian Government is delivering Inland Rail through the Australian Rail Track Corporation (ARTC), in partnership with the private sector.

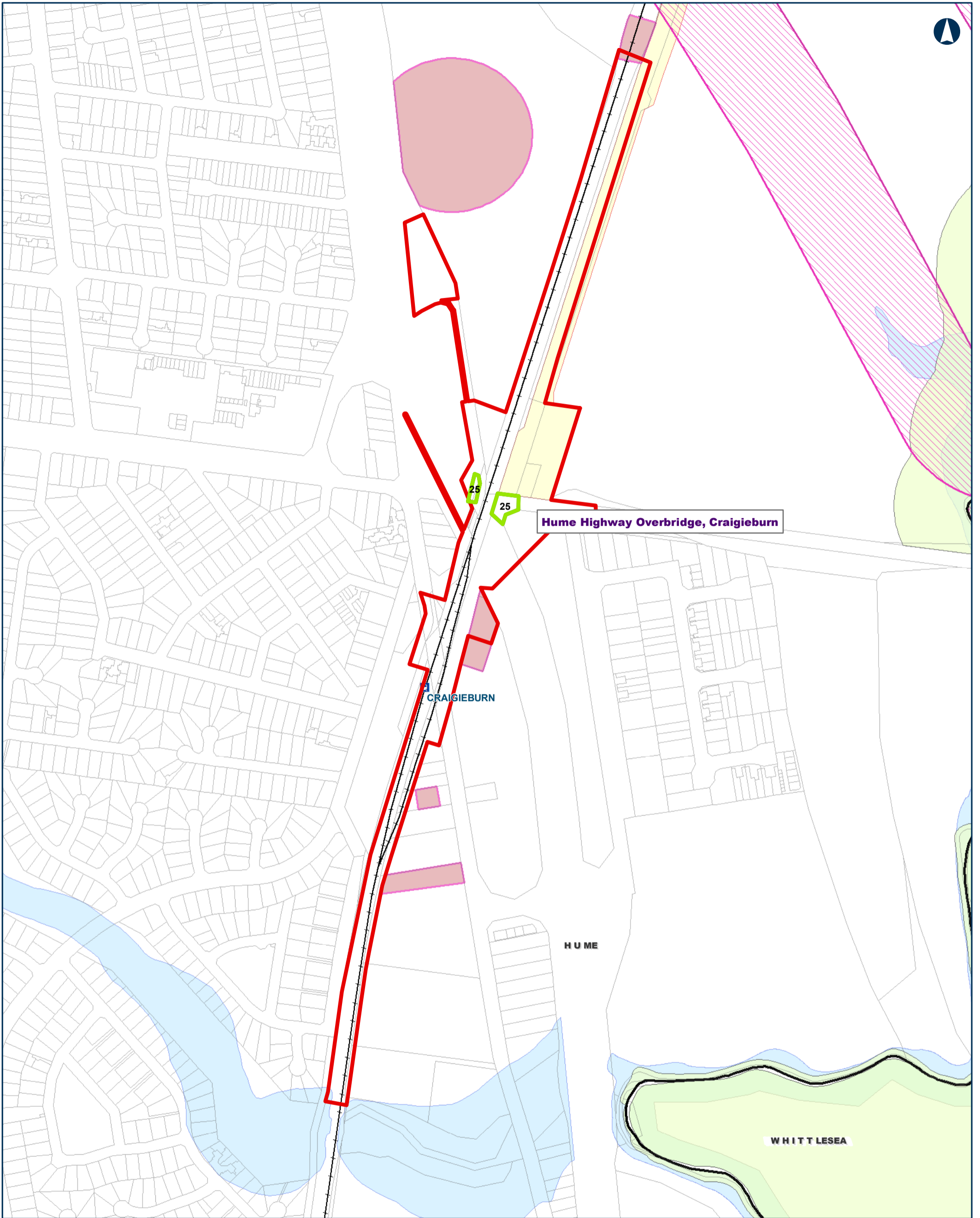

Hume Highway Overbridge, Craigieburn

CRAIGIEBURN

HUME

WHITTELESEA

Tottenham TO Albury Project Areas -- Planning Overlays MAP 13 OF 104

0 90 180 m  
 Coordinate System: GDA 1994 MGA Zone 55  
 ARTC makes no representation or warranty and assumes no duty of care or other responsibility to any party as to the completeness, accuracy or suitability of the information contained in this GIS map. The GIS map has been prepared from material provided to ARTC by an external source and ARTC has not taken any steps to verify the completeness, accuracy or suitability of that material. ARTC will not be responsible for any loss or damage suffered as a result of any person whatsoever placing reliance upon the information contained within this GIS map.  
 Date: 18-Feb-20 Paper: A3  
 Author: MG Scale: 1:5,000  
 Data Sources: ARTC

- |  |                         |
|--|-------------------------|
| —+—+— Rail Line                          | <b>Planning Overlay</b> |
| ▭ LGA                                    | ▨ DDO                   |
| ▭ Enhancement Site Project Area          | ▨ HO                    |
| ▭ Overhead Power Line Project Area       | ▨ ESO                   |
| ▭ Overhead Power Line Investigation Area | ▨ LSIO                  |
|  | ▨ PAO                   |
|  | ▨ RFO                   |

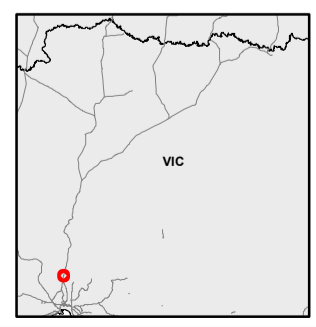

**INLAND RAIL** **ARTC**

The Australian Government is delivering Inland Rail through the Australian Rail Track Corporation (ARTC), in partnership with the private sector.

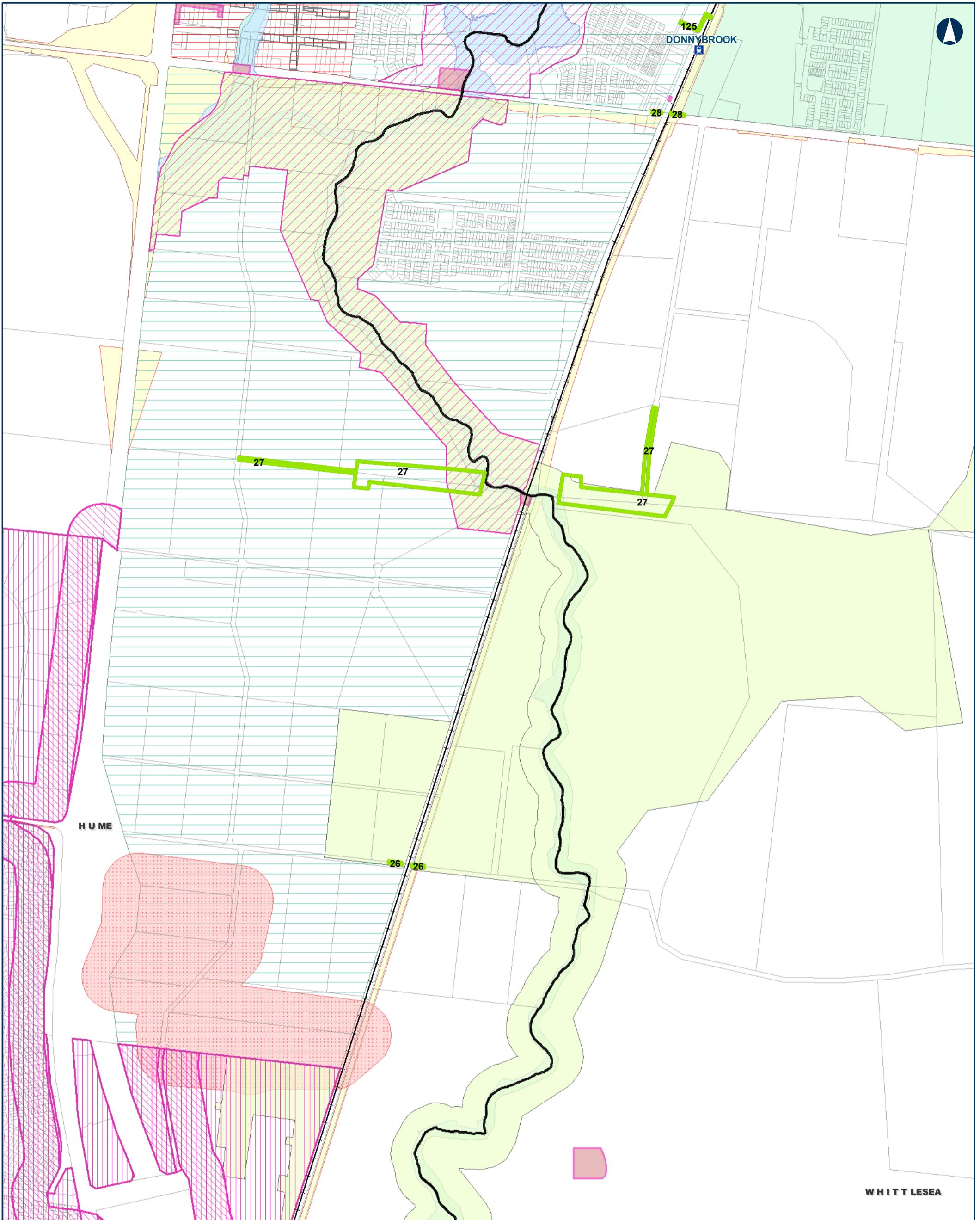

**Tottenhan TO Albury** Project Areas -- Planning Overlays MAP 14 OF 104

0 290 580 m

Coordinate System: GDA 1994 MGA Zone 55

ARTC makes no representation or warranty and assumes no duty of care or other responsibility to any party as to the completeness, accuracy or suitability of the information contained in this GIS map. The GIS map has been prepared from material provided to ARTC by an external source and ARTC has not taken any steps to verify the completeness, accuracy or suitability of that material. ARTC will not be responsible for any loss or damage suffered as a result of any person whatsoever placing reliance upon the information contained within this GIS map.

Date: 18-Feb-20 Paper: A3  
 Author: MG Scale: 1:15,000  
 Data Sources: ARTC

- |  |   |  |
|--|---|--|
| <ul style="list-style-type: none"> <li>—+—+— Rail Line</li> <li>— LGA</li> <li>— Overhead Power Line Project Area</li> <li>— Overhead Power Line Investigation Area</li> </ul> | <p><b>Planning Overlay</b></p> <ul style="list-style-type: none"> <li>DDO</li> <li>DPO</li> <li>IPO</li> <li>HO</li> <li>ESO</li> <li>LSIO</li> </ul> | <ul style="list-style-type: none"> <li>BMO</li> <li>DCPO</li> <li>PAO</li> <li>ICPO</li> <li>RFO</li> <li>RO</li> <li>RXO</li> </ul> |
|--|---|--|

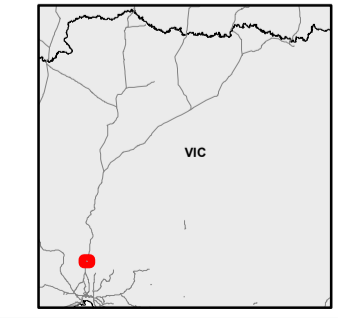

**INLAND RAIL** **ARTC**

The Australian Government is delivering Inland Rail through the Australian Rail Track Corporation (ARTC), in partnership with the private sector.

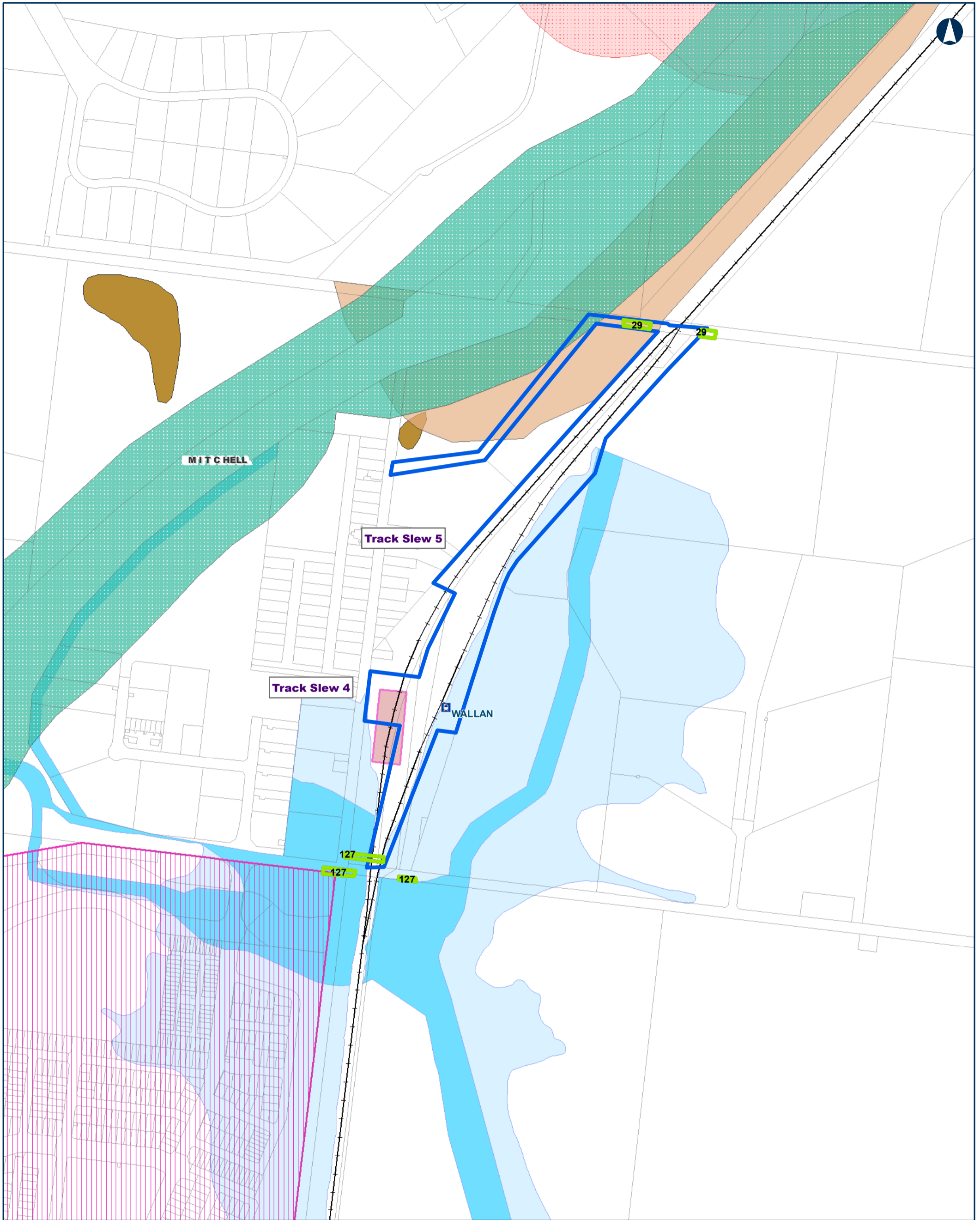

**Tottenhan TO Albury**

**Project Areas -- Planning Overlays**

MAP 15 OF 104

0 125 250  
m

Coordinate System: GDA 1994 MGA Zone 55

ARTC makes no representation or warranty and assumes no duty of care or other responsibility to any party as to the completeness, accuracy or suitability of the information contained in this GIS map. The GIS map has been prepared from material provided to ARTC by an external source and ARTC has not taken any steps to verify the completeness, accuracy or suitability of that material. ARTC will not be responsible for any loss or damage suffered as a result of any person whatsoever placing reliance upon the information contained within this GIS map.

Date: 18-Feb-20  
Author: MG  
Data Sources: ARTC

Paper: A3  
Scale: 1:6,500

- |  |                         |     |
|--|-------------------------|-----|
| —+—+— Rail Line                        | <b>Planning Overlay</b> | BMO |
| LGA                                    | DPO                     | SMO |
| Track Slew Project Area                | HO                      |     |
| Overhead Power Line Project Area       | VPO                     |     |
| Overhead Power Line Investigation Area | EMO                     |     |
|  | FO                      |     |
|  | LSIO                    |     |

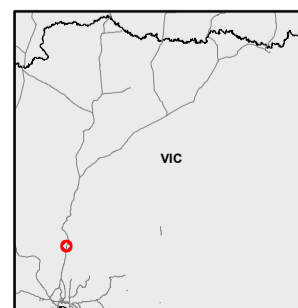

The Australian Government is delivering Inland Rail through the Australian Rail Track Corporation (ARTC), in partnership with the private sector.

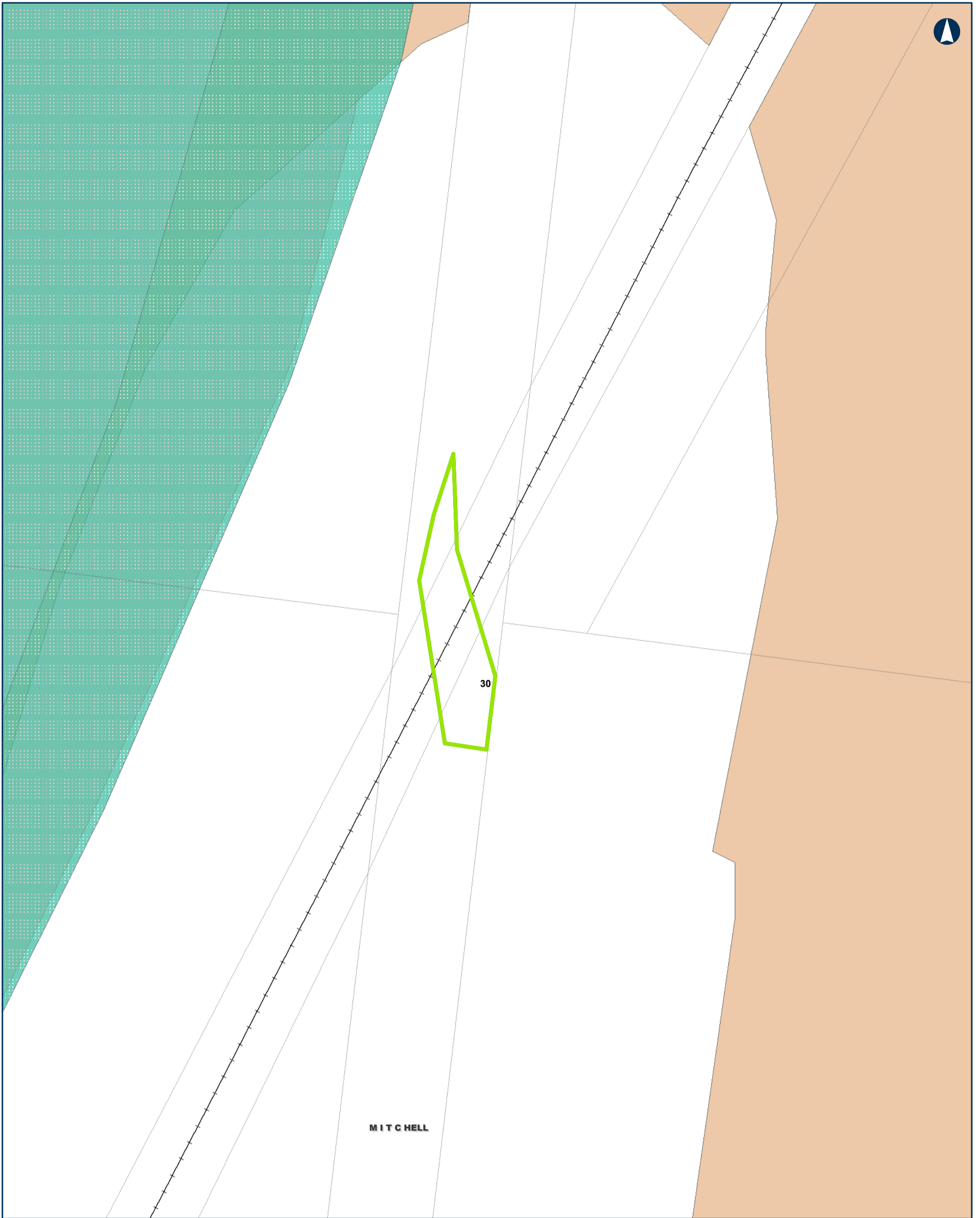

**Tottenhan TO Albury**

**Project Areas -- Planning Overlays**

MAP 16 OF 104

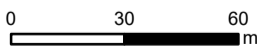

Coordinate System: GDA 1994 MGA Zone 55

ARTC makes no representation or warranty and assumes no duty of care or other responsibility to any party as to the completeness, accuracy or suitability of the information contained in this GIS map. The GIS map has been prepared from material provided to ARTC by an external source and ARTC has not taken any steps to verify the completeness, accuracy or suitability of that material. ARTC will not be responsible for any loss or damage suffered as a result of any person whatsoever placing reliance upon the information contained within this GIS map.

Date: 18-Feb-20 Paper: A3  
 Author: MG Scale: 1:2,000  
 Data Sources: ARTC

- |  |                         |
|--|-------------------------|
| —+—+— Rail Line                        | <b>Planning Overlay</b> |
| ▭ LGA                                  | VPO                     |
| Overhead Power Line Project Area       | EMO                     |
| Overhead Power Line Investigation Area | BMO                     |

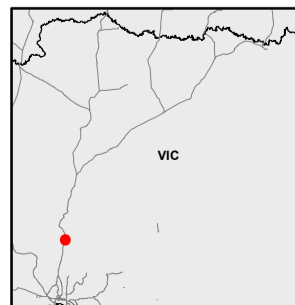

The Australian Government is delivering Inland Rail through the Australian Rail Track Corporation (ARTC), in partnership with the private sector.



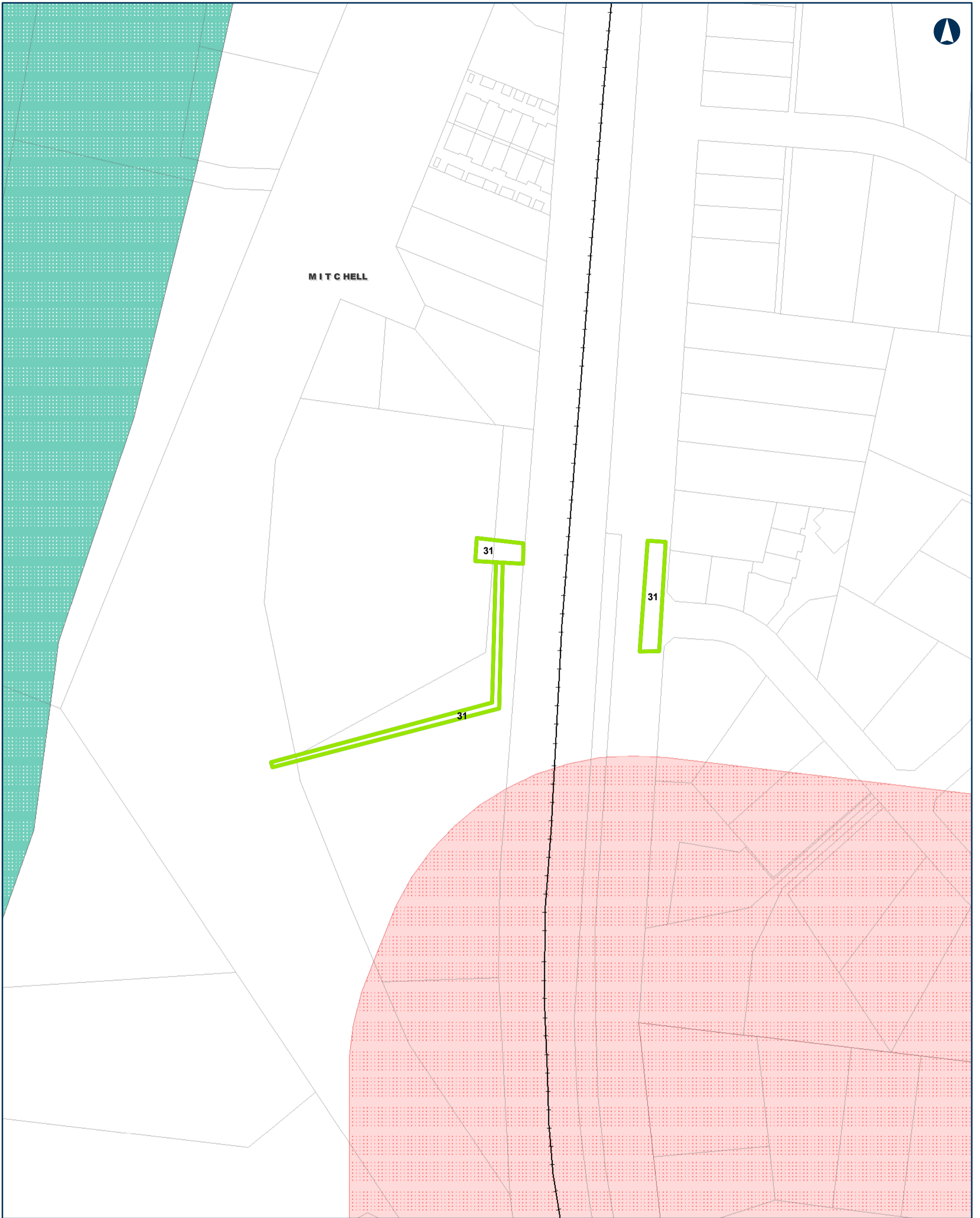

**Tottenhan TO Albury**

**Project Areas -- Planning Overlays**

MAP 17 OF 104

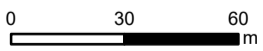

Coordinate System: GDA 1994 MGA Zone 55

ARTC makes no representation or warranty and assumes no duty of care or other responsibility to any party as to the completeness, accuracy or suitability of the information contained in this GIS map. The GIS map has been prepared from material provided to ARTC by an external source and ARTC has not taken any steps to verify the completeness, accuracy or suitability of that material. ARTC will not be responsible for any loss or damage suffered as a result of any person whatsoever placing reliance upon the information contained within this GIS map.

Date: 18-Feb-20  
 Author: MG  
 Data Sources: ARTC  
 Paper: A3  
 Scale: 1:2,000

- Rail Line
- LGA
- ▬ Overhead Power Line Project Area
- ▭ Overhead Power Line Investigation Area

- Planning Overlay**
- ▨ VPO
  - ▨ BMO

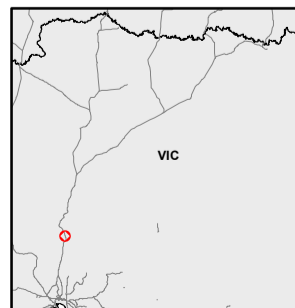

The Australian Government is delivering Inland Rail through the Australian Rail Track Corporation (ARTC), in partnership with the private sector.

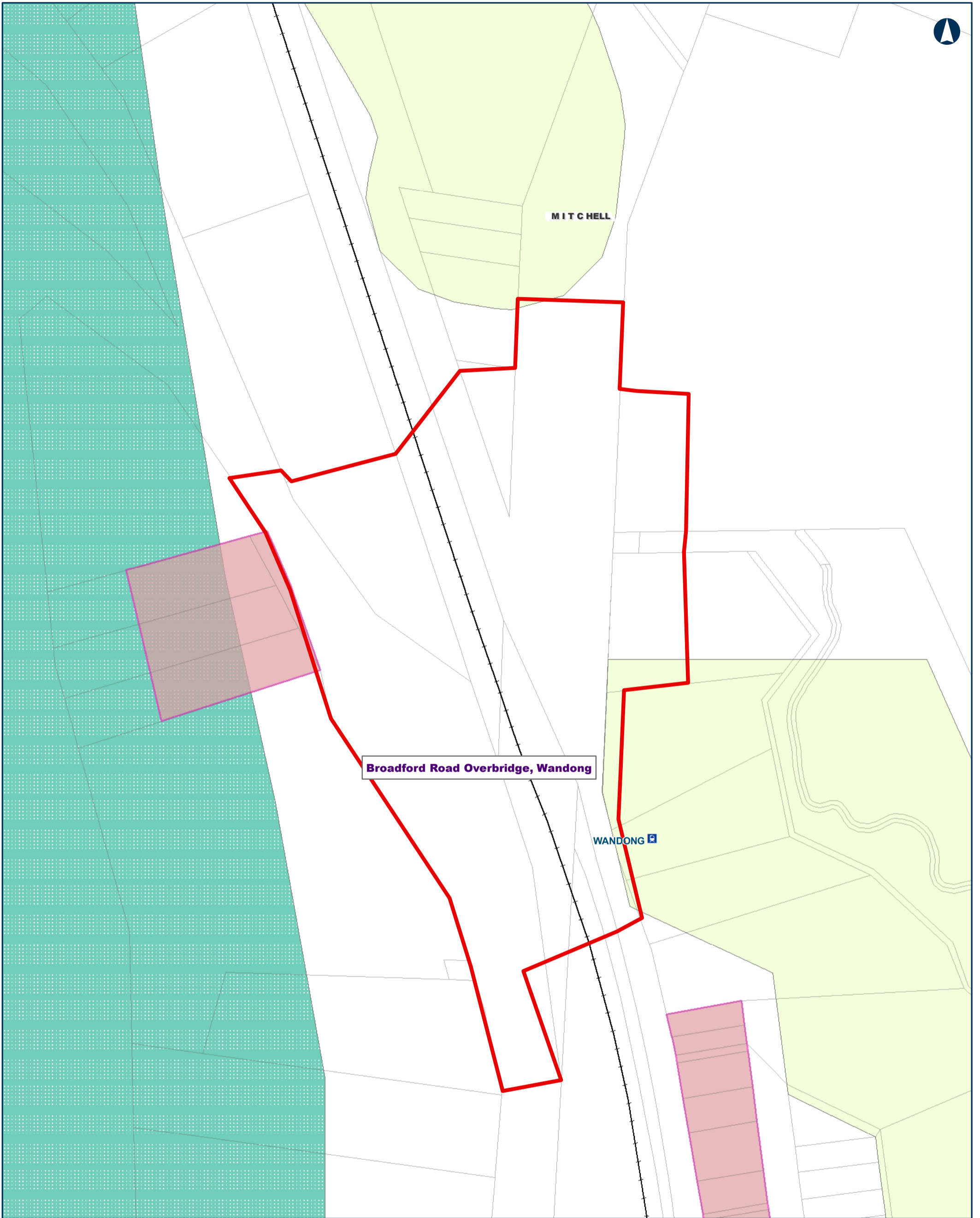

**Tottenham TO Albury**

**Project Areas -- Planning Overlays**

MAP 18 OF 104

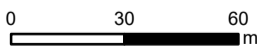

Coordinate System: GDA 1994 MGA Zone 55

ARTC makes no representation or warranty and assumes no duty of care or other responsibility to any party as to the completeness, accuracy or suitability of the information contained in this GIS map. The GIS map has been prepared from material provided to ARTC by an external source and ARTC has not taken any steps to verify the completeness, accuracy or suitability of that material. ARTC will not be responsible for any loss or damage suffered as a result of any person whatsoever placing reliance upon the information contained within this GIS map.

Date: 18-Feb-20  
 Author: MG  
 Data Sources: ARTC  
 Paper: A3  
 Scale: 1:2,000

- Rail Line
- LGA
- Enhancement Site Project Area
- Planning Overlay**
- HO
- ESO
- VPO

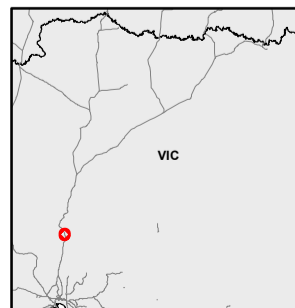

The Australian Government is delivering Inland Rail through the Australian Rail Track Corporation (ARTC), in partnership with the private sector.

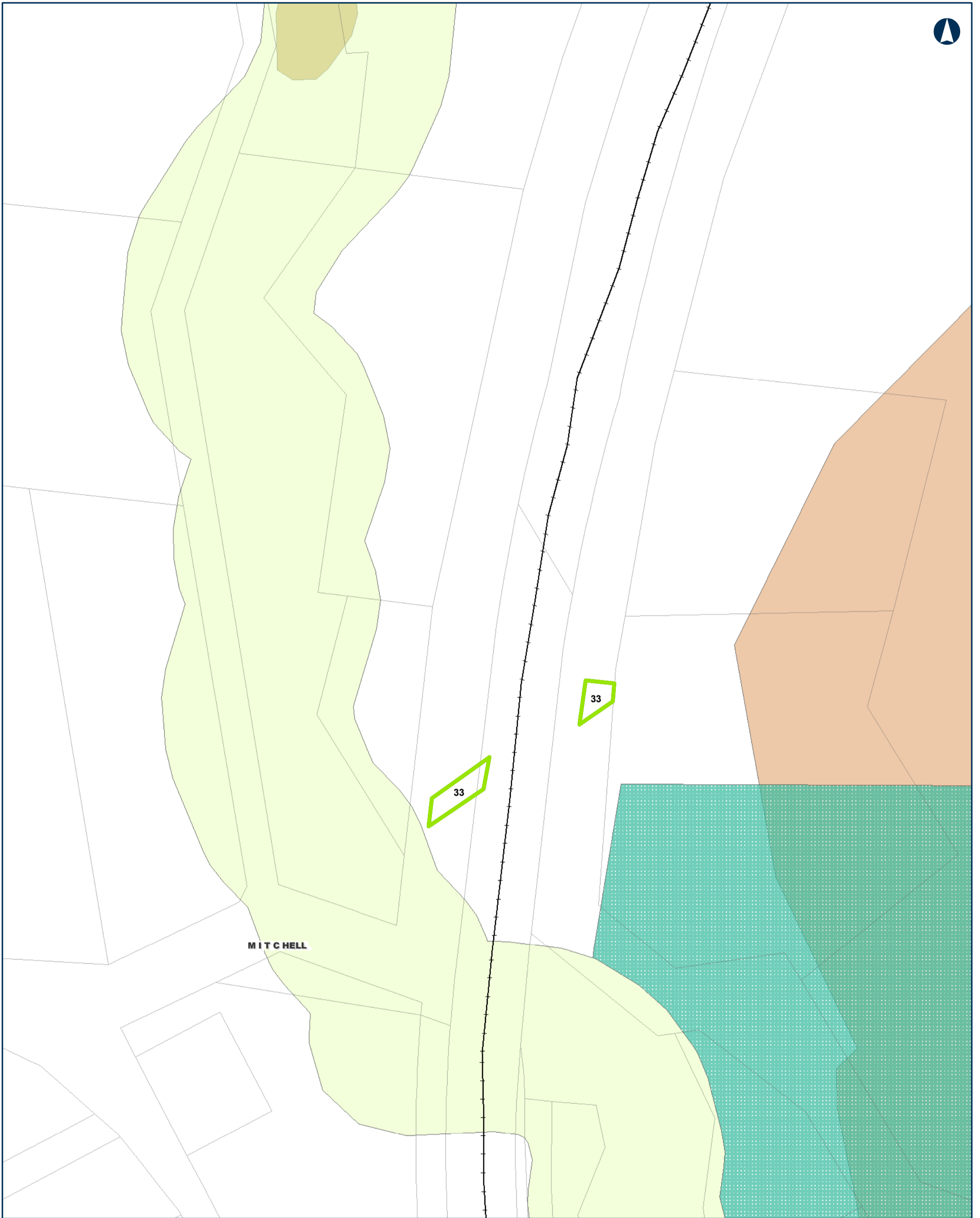

### Tottenhan TO Albury

### Project Areas -- Planning Overlays

MAP 19 OF 104

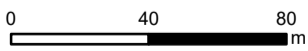

Coordinate System: GDA 1994 MGA Zone 55

ARTC makes no representation or warranty and assumes no duty of care or other responsibility to any party as to the completeness, accuracy or suitability of the information contained in this GIS map. The GIS map has been prepared from material provided to ARTC by an external source and ARTC has not taken any steps to verify the completeness, accuracy or suitability of that material. ARTC will not be responsible for any loss or damage suffered as a result of any person whatsoever placing reliance upon the information contained within this GIS map.

Date: 18-Feb-20  
Author: MG  
Data Sources: ARTC

Paper: A3  
Scale: 1:2,200

- |  |                         |
|--|-------------------------|
| —+—+— Rail Line                          | <b>Planning Overlay</b> |
| ▭ LGA                                    | ▭ ESO                   |
| ▭ Overhead Power Line Project Area       | ▭ VPO                   |
| ▭ Overhead Power Line Investigation Area | ▭ EMO                   |
|  | ▭ SMO                   |

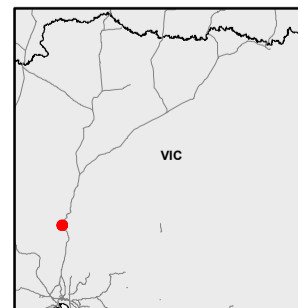

The Australian Government is delivering Inland Rail through the Australian Rail Track Corporation (ARTC), in partnership with the private sector.

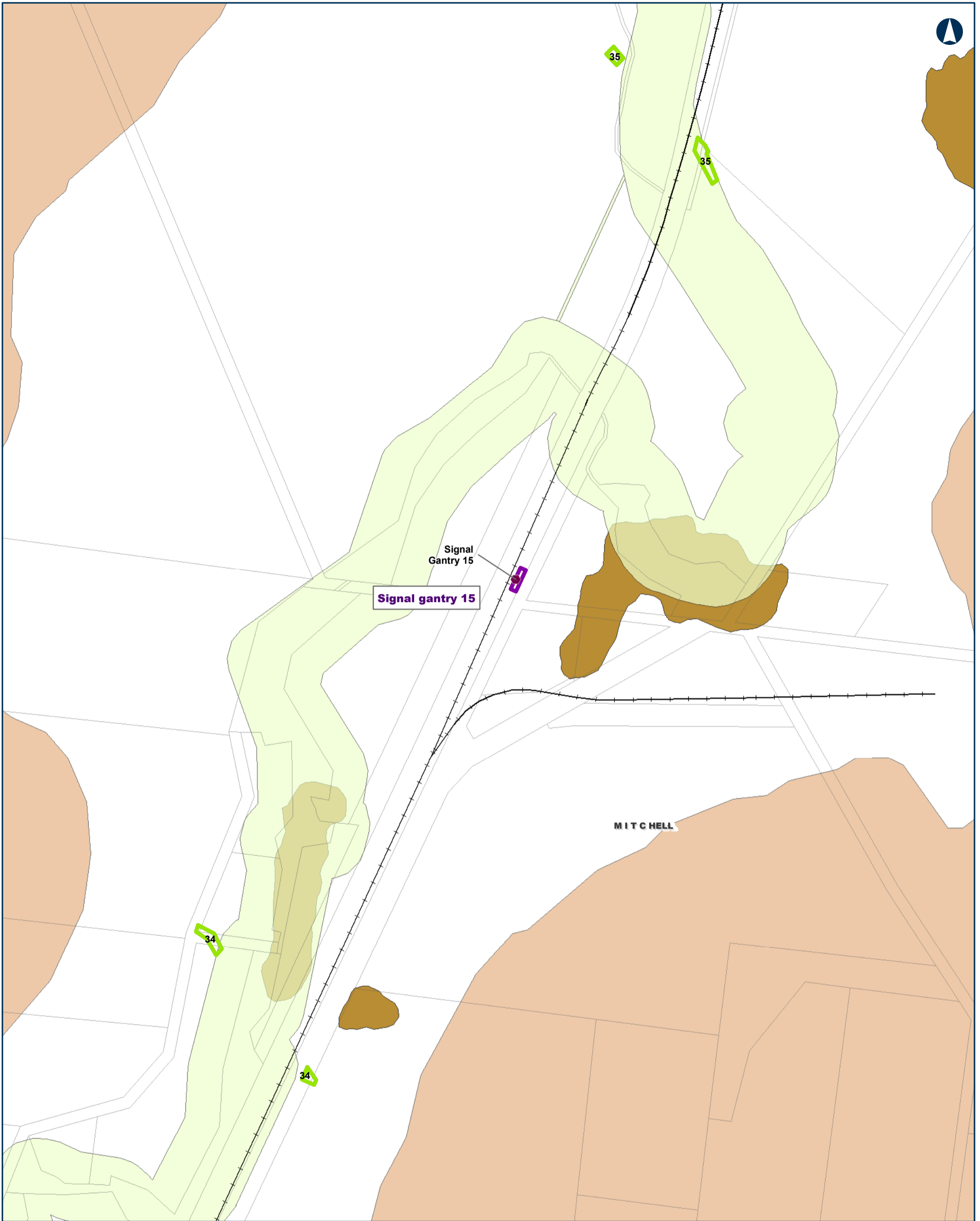

**Tottenhan TO Albury**

**Project Areas -- Planning Overlays**

MAP 20 OF 104

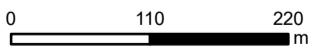

Coordinate System: GDA 1994 MGA Zone 55

ARTC makes no representation or warranty and assumes no duty of care or other responsibility to any party as to the completeness, accuracy or suitability of the information contained in this GIS map. The GIS map has been prepared from material provided to ARTC by an external source and ARTC has not taken any steps to verify the completeness, accuracy or suitability of that material. ARTC will not be responsible for any loss or damage suffered as a result of any person whatsoever placing reliance upon the information contained within this GIS map.

Date: 18-Feb-20  
 Author: MG  
 Data Sources: ARTC

Paper: A3  
 Scale: 1:6,000

- Rail Line
- LGA
- Signal Gantry
- Signal Gantry Project Area
- Enhancement Site Project Area
- Overhead Power Line Project Area
- Overhead Power Line Investigation Area

**Planning Overlay**

- ESO
- EMO
- SMO

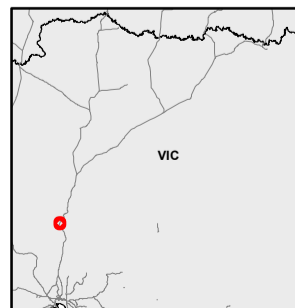

The Australian Government is delivering Inland Rail through the Australian Rail Track Corporation (ARTC), in partnership with the private sector.

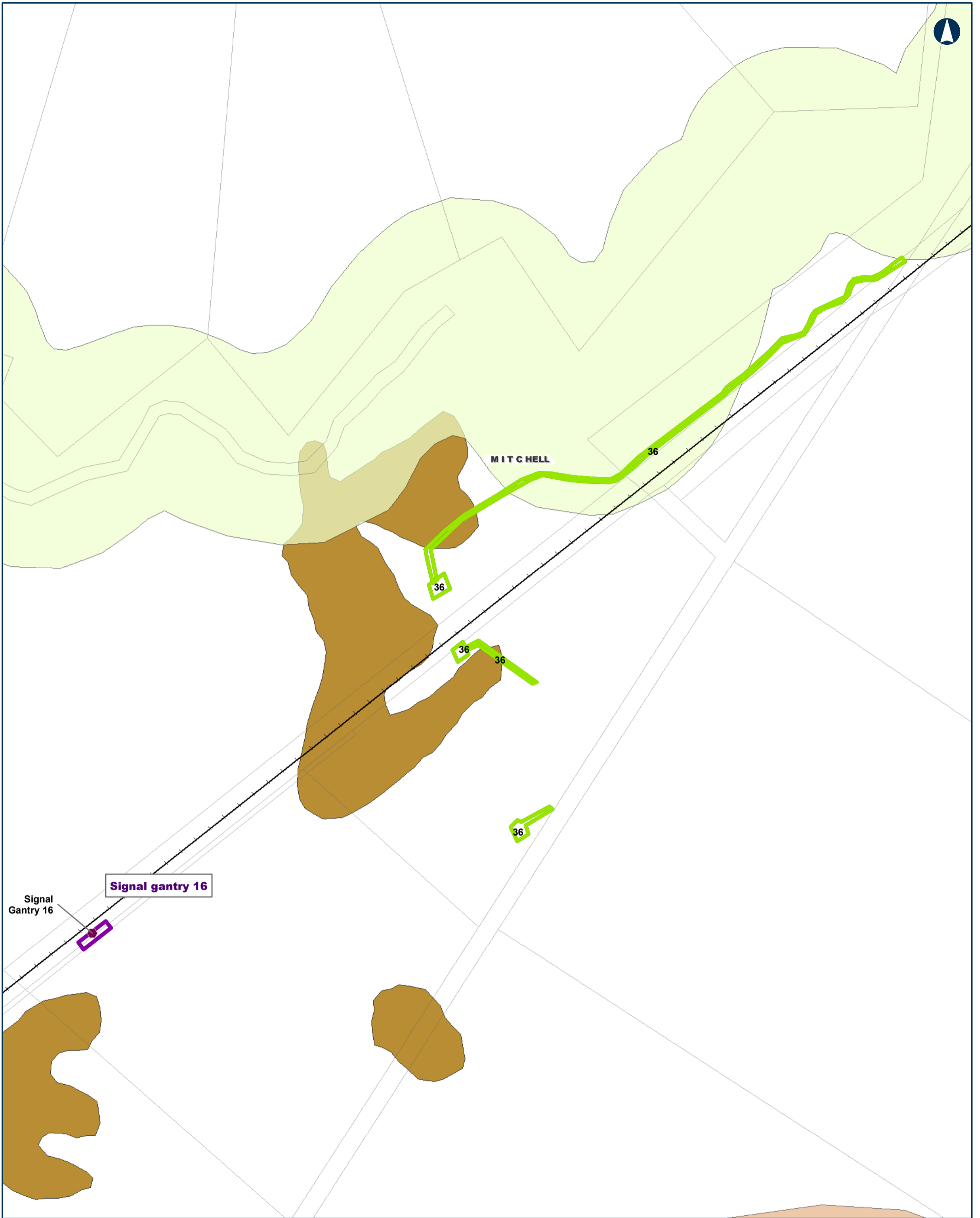

**Tottenhan TO Albury**

**Project Areas -- Planning Overlays**

0 75 150  
m

Coordinate System: GDA 1994 MGA Zone 55

ARTC makes no representation or warranty and assumes no duty of care or other responsibility to any party as to the completeness, accuracy or suitability of the information contained in this GIS map. The GIS map has been prepared from material provided to ARTC by an external source and ARTC has not taken any steps to verify the completeness, accuracy or suitability of that material. ARTC will not be responsible for any loss or damage suffered as a result of any person whatsoever placing reliance upon the information contained within this GIS map.

Date: 18-Feb-20  
Author: MG  
Data Sources: ARTC

Paper: A3  
Scale: 1:4,000

- Rail Line
- LGA
- Signal Gantry
- ▭ Signal Gantry Project Area
- ▭ Enhancement Site Project Area
- ▭ Overhead Power Line Project Area
- ▭ Overhead Power Line Investigation Area

- Planning Overlay**
- ▭ ESO
  - ▭ VPO
  - ▭ EMO
  - ▭ SMO

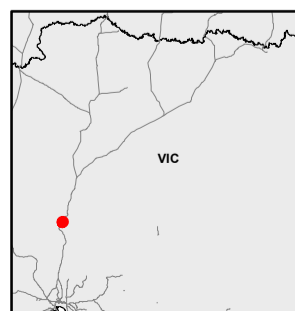

The Australian Government is delivering Inland Rail through the Australian Rail Track Corporation (ARTC), in partnership with the private sector.

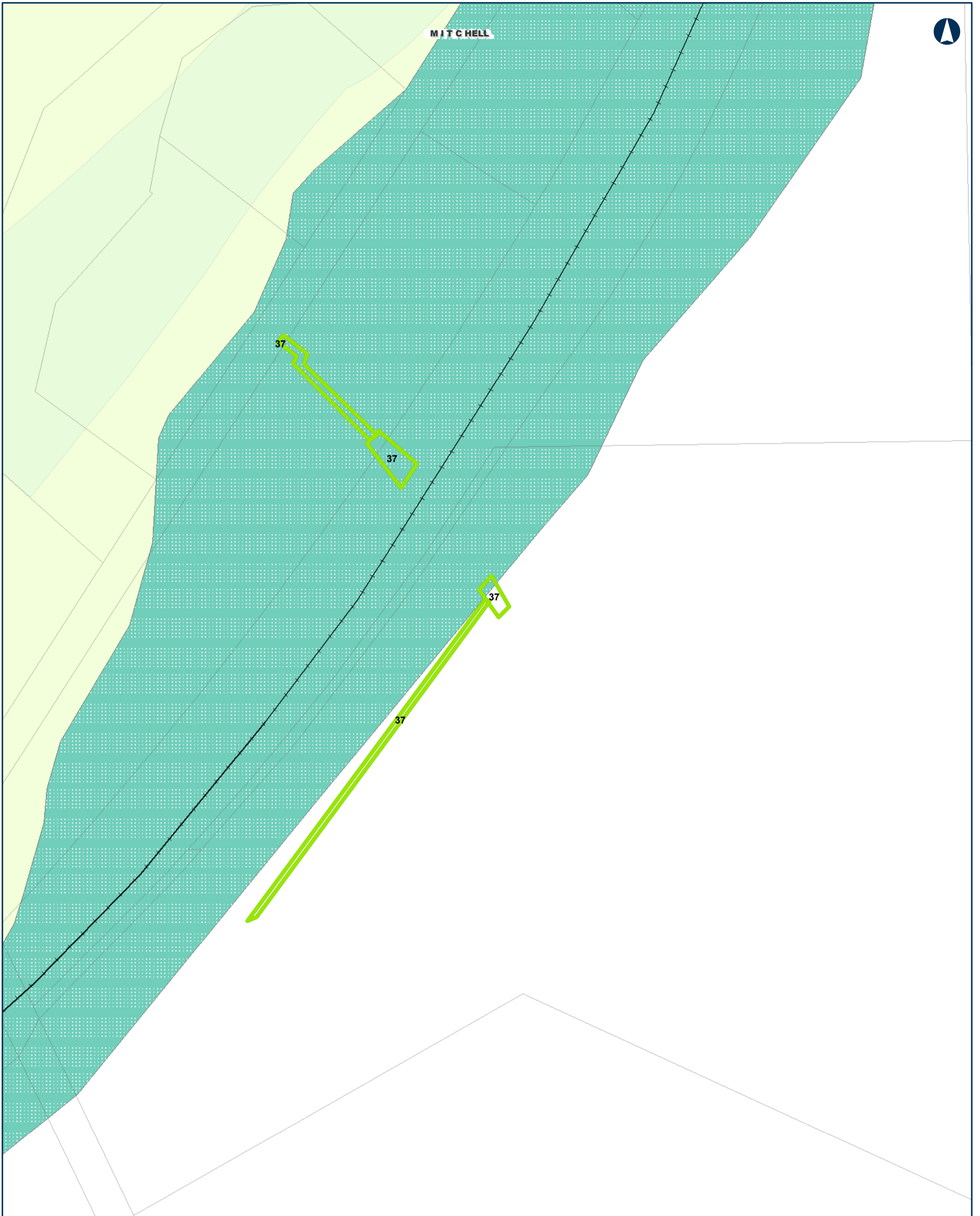

**Tottenhan TO Albury**

**Project Areas -- Planning Overlays**

MAP 22 OF 104

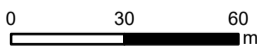

Coordinate System: GDA 1994 MGA Zone 55

ARTC makes no representation or warranty and assumes no duty of care or other responsibility to any party as to the completeness, accuracy or suitability of the information contained in this GIS map. The GIS map has been prepared from material provided to ARTC by an external source and ARTC has not taken any steps to verify the completeness, accuracy or suitability of that material. ARTC will not be responsible for any loss or damage suffered as a result of any person whatsoever placing reliance upon the information contained within this GIS map.

Date: 18-Feb-20  
 Author: MG  
 Data Sources: ARTC  
 Paper: A3  
 Scale: 1:2,000

---+--- Rail Line

▭ LGA

▭ Overhead Power Line Project Area

▭ Overhead Power Line Investigation Area

**Planning Overlay**

▭ ESO

▭ VPO

▭ LSIO

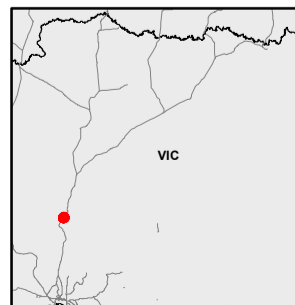

The Australian Government is delivering Inland Rail through the Australian Rail Track Corporation (ARTC), in partnership with the private sector.

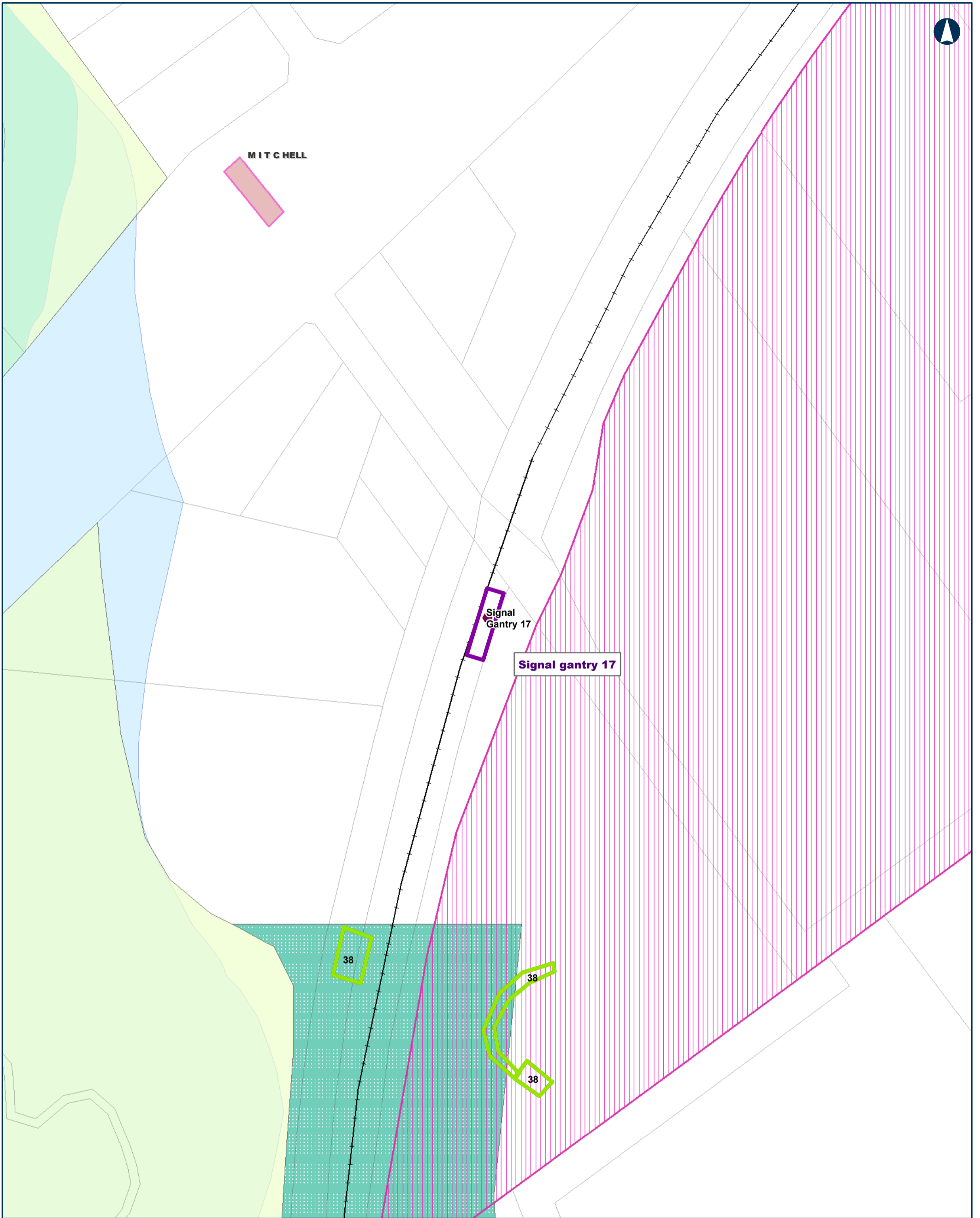

Tottenhan TO Albury

Project Areas -- Planning Overlays

MAP 23 OF 104

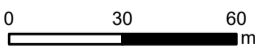

Coordinate System: GDA 1994 MGA Zone 55

ARTC makes no representation or warranty and assumes no duty of care or other responsibility to any party as to the completeness, accuracy or suitability of the information contained in this GIS map. The GIS map has been prepared from material provided to ARTC by an external source and ARTC has not taken any steps to verify the completeness, accuracy or suitability of that material. ARTC will not be responsible for any loss or damage suffered as a result of any person whatsoever placing reliance upon the information contained within this GIS map.

Date: 18-Feb-20  
Author: MG  
Data Sources: ARTC  
Paper: A3  
Scale: 1:2,000

- Rail Line
- LGA
- Signal Gantry
- Signal Gantry Project Area
- Enhancement Site Project Area
- Overhead Power Line Project Area
- Overhead Power Line Investigation Area

Planning Overlay

- DPO
- HO
- ESO
- VPO
- FO
- LSIO

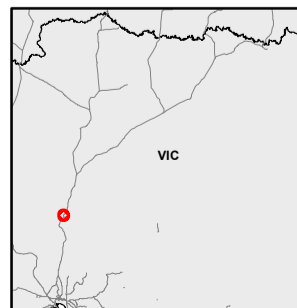

The Australian Government is delivering Inland Rail through the Australian Rail Track Corporation (ARTC), in partnership with the private sector.

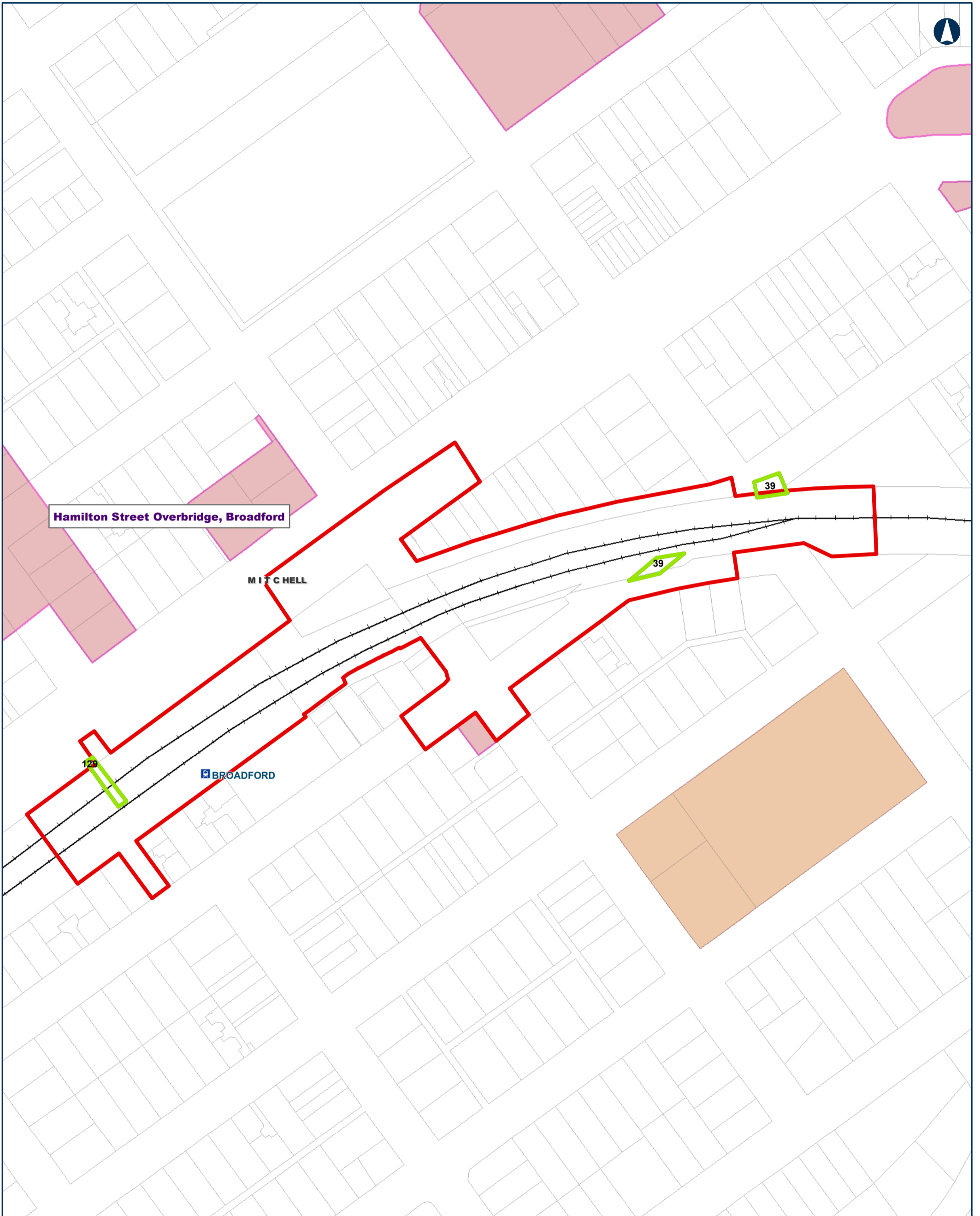

Tottenham TO Albury

Project Areas -- Planning Overlays

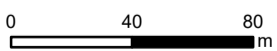

Coordinate System: GDA 1994 MGA Zone 55

ARTC makes no representation or warranty and assumes no duty of care or other responsibility to any party as to the completeness, accuracy or suitability of the information contained in this GIS map. The GIS map has been prepared from material provided to ARTC by an external source and ARTC has not taken any steps to verify the completeness, accuracy or suitability of that material. ARTC will not be responsible for any loss or damage suffered as a result of any person whatsoever placing reliance upon the information contained within this GIS map.

Date: 18-Feb-20  
Author: MG  
Data Sources: ARTC

Paper: A3  
Scale: 1:2,500

- Rail Line
  - LGA
  - Enhancement Site Project Area
  - Overhead Power Line Project Area
  - Overhead Power Line Investigation Area
- Planning Overlay**
- HO
  - EAO

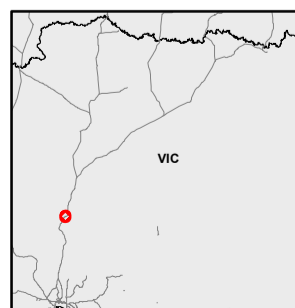

The Australian Government is delivering Inland Rail through the Australian Rail Track Corporation (ARTC), in partnership with the private sector.



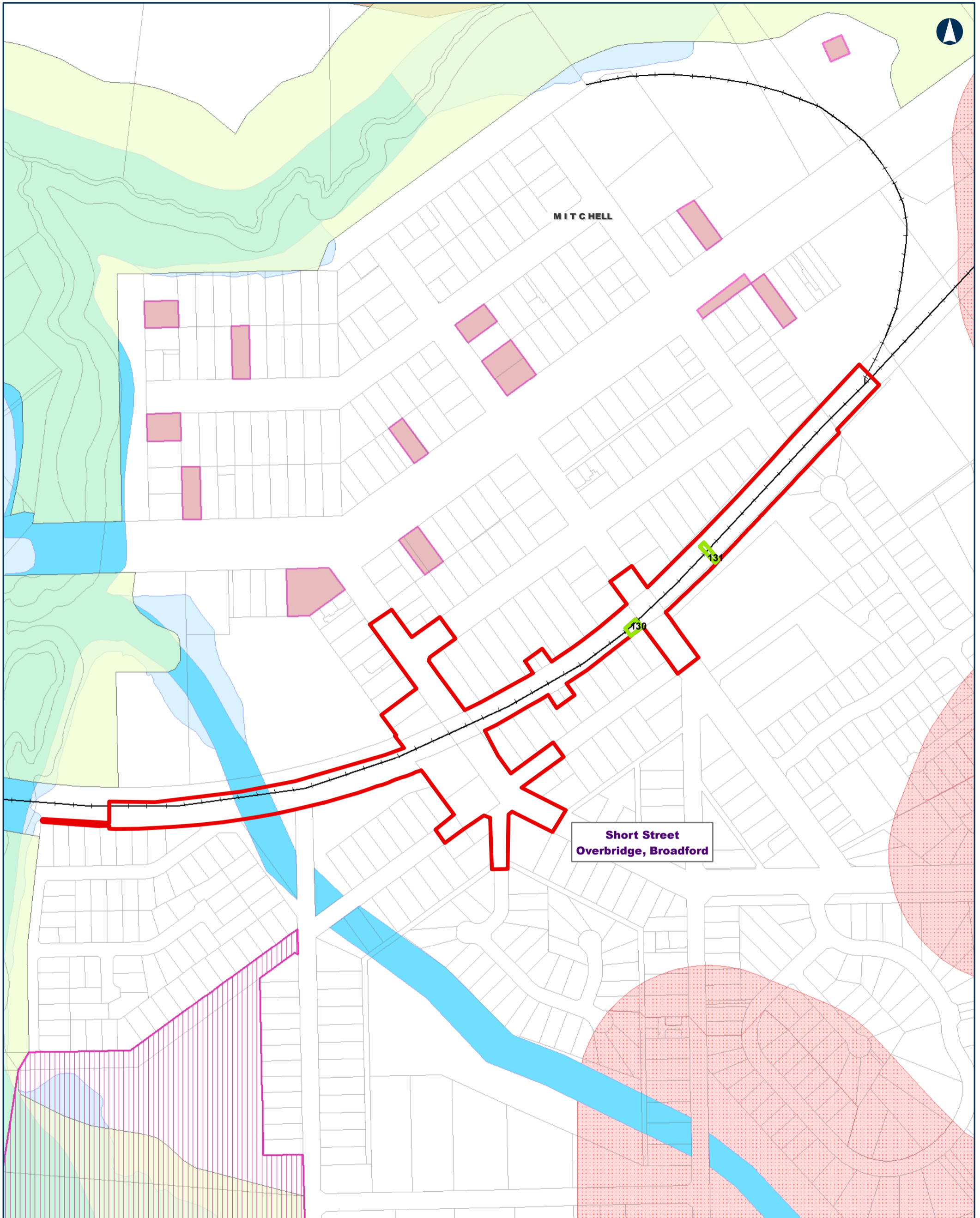

**Tottenham TO Albury** Project Areas -- Planning Overlays MAP 25 OF 104

0 75 150  
m

Coordinate System: GDA 1994 MGA Zone 55

ARTC makes no representation or warranty and assumes no duty of care or other responsibility to any party as to the completeness, accuracy or suitability of the information contained in this GIS map. The GIS map has been prepared from material provided to ARTC by an external source and ARTC has not taken any steps to verify the completeness, accuracy or suitability of that material. ARTC will not be responsible for any loss or damage suffered as a result of any person whatsoever placing reliance upon the information contained within this GIS map.

Date: 18-Feb-20  
Author: MG  
Data Sources: ARTC

Paper: A3  
Scale: 1:4,000

- |  |                         |     |
|--|-------------------------|-----|
| —+—+— Rail Line                        | <b>Planning Overlay</b> | BMO |
| LGA                                    | DPO                     |     |
| Enhancement Site Project Area          | HO                      |     |
| Overhead Power Line Project Area       | ESO                     |     |
| Overhead Power Line Investigation Area | EMO                     |     |
|  | FO                      |     |
|  | LSIO                    |     |

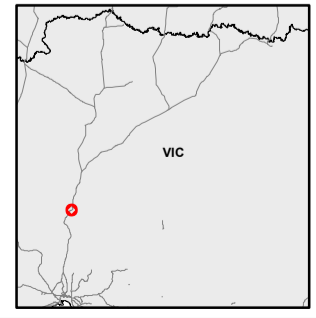

**INLAND RAIL** **ARTC**

The Australian Government is delivering Inland Rail through the Australian Rail Track Corporation (ARTC), in partnership with the private sector.

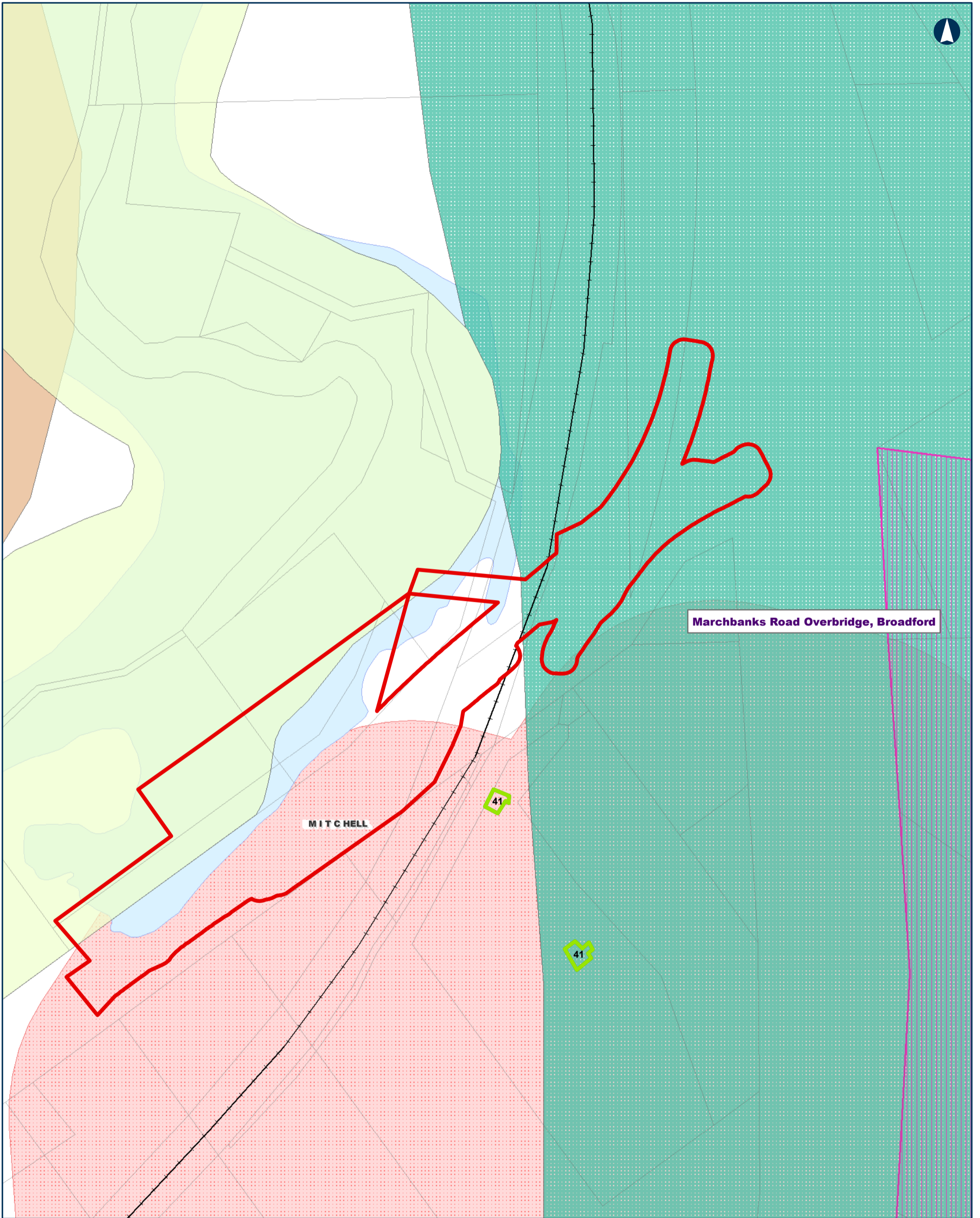

Marchbanks Road Overbridge, Broadford

MITCHELL

41

41

Tottenhan TO Albury

Project Areas -- Planning Overlays

MAP 26 OF 104

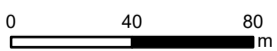

Coordinate System: GDA 1994 MGA Zone 55

ARTC makes no representation or warranty and assumes no duty of care or other responsibility to any party as to the completeness, accuracy or suitability of the information contained in this GIS map. The GIS map has been prepared from material provided to ARTC by an external source and ARTC has not taken any steps to verify the completeness, accuracy or suitability of that material. ARTC will not be responsible for any loss or damage suffered as a result of any person whatsoever placing reliance upon the information contained within this GIS map.

Date: 18-Feb-20  
 Author: MG  
 Data Sources: ARTC  
 Paper: A3  
 Scale: 1:2,500

- |  |      |
|--|------|
| —+—+— Rail Line                        | DPO  |
| LGA                                    | ESO  |
| Enhancement Site Project Area          | VPO  |
| Overhead Power Line Project Area       | BMO  |
| Overhead Power Line Investigation Area | LSIO |
|  | EMO  |

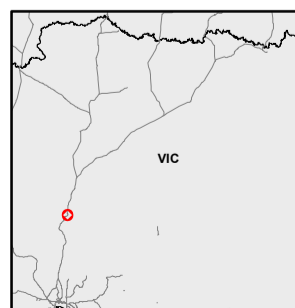

The Australian Government is delivering Inland Rail through the Australian Rail Track Corporation (ARTC), in partnership with the private sector.

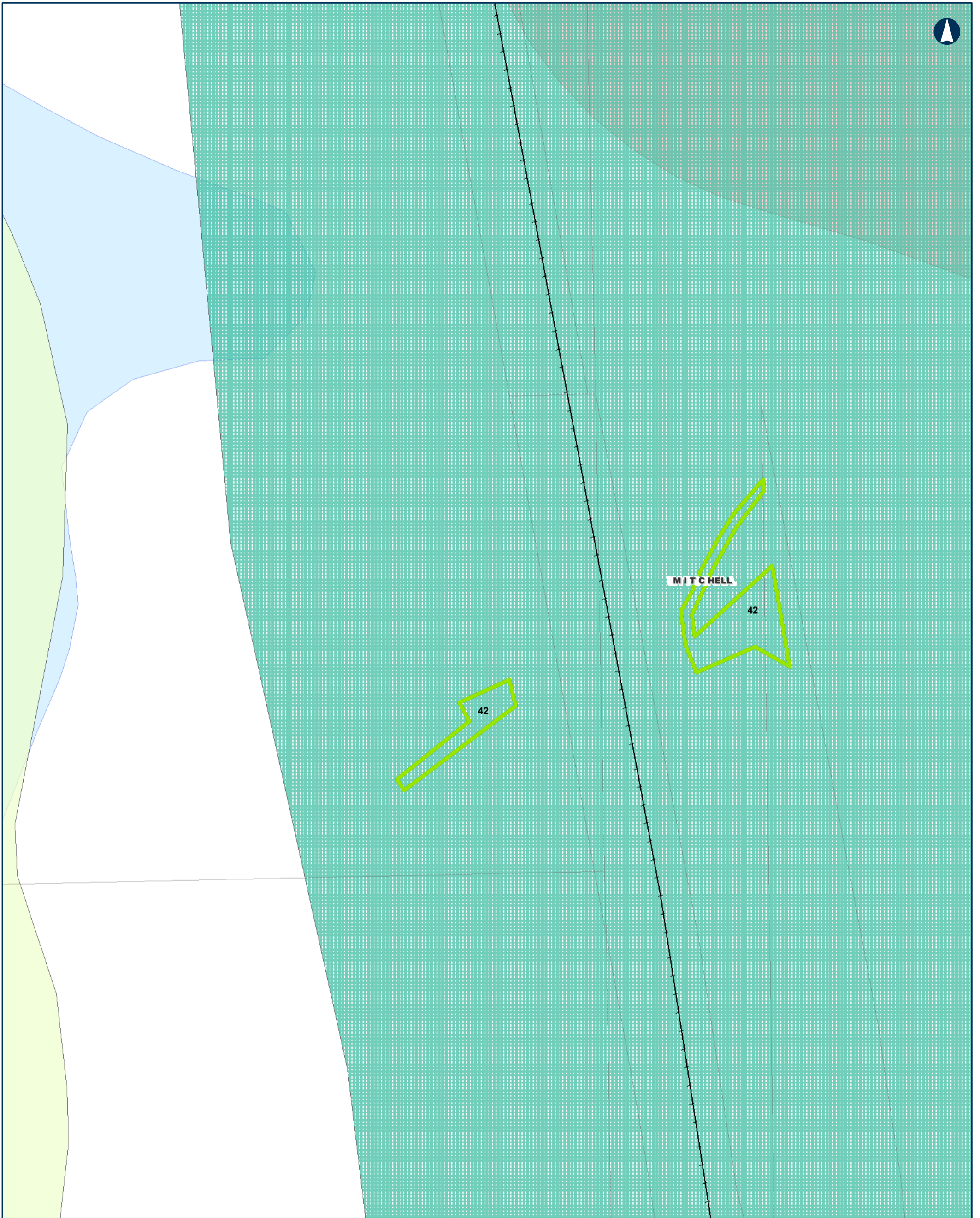

### Tottenhan TO Albury

### Project Areas -- Planning Overlays

MAP 27 OF 104

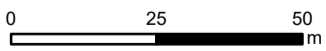

Coordinate System: GDA 1994 MGA Zone 55

ARTC makes no representation or warranty and assumes no duty of care or other responsibility to any party as to the completeness, accuracy or suitability of the information contained in this GIS map. The GIS map has been prepared from material provided to ARTC by an external source and ARTC has not taken any steps to verify the completeness, accuracy or suitability of that material. ARTC will not be responsible for any loss or damage suffered as a result of any person whatsoever placing reliance upon the information contained within this GIS map.

Date: 18-Feb-20  
Author: MG  
Data Sources: ARTC  
Paper: A3  
Scale: 1:1,300

- |  |                         |
|--|-------------------------|
| —+—+— Rail Line                          | <b>Planning Overlay</b> |
| ▭ LGA                                    | ▭ ESO                   |
| ▭ Overhead Power Line Project Area       | ▭ VPO                   |
| ▭ Overhead Power Line Investigation Area | ▭ LSIO                  |
|  | ▭ BMO                   |

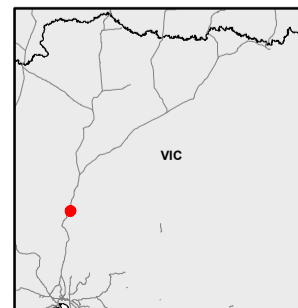

The Australian Government is delivering Inland Rail through the Australian Rail Track Corporation (ARTC), in partnership with the private sector.

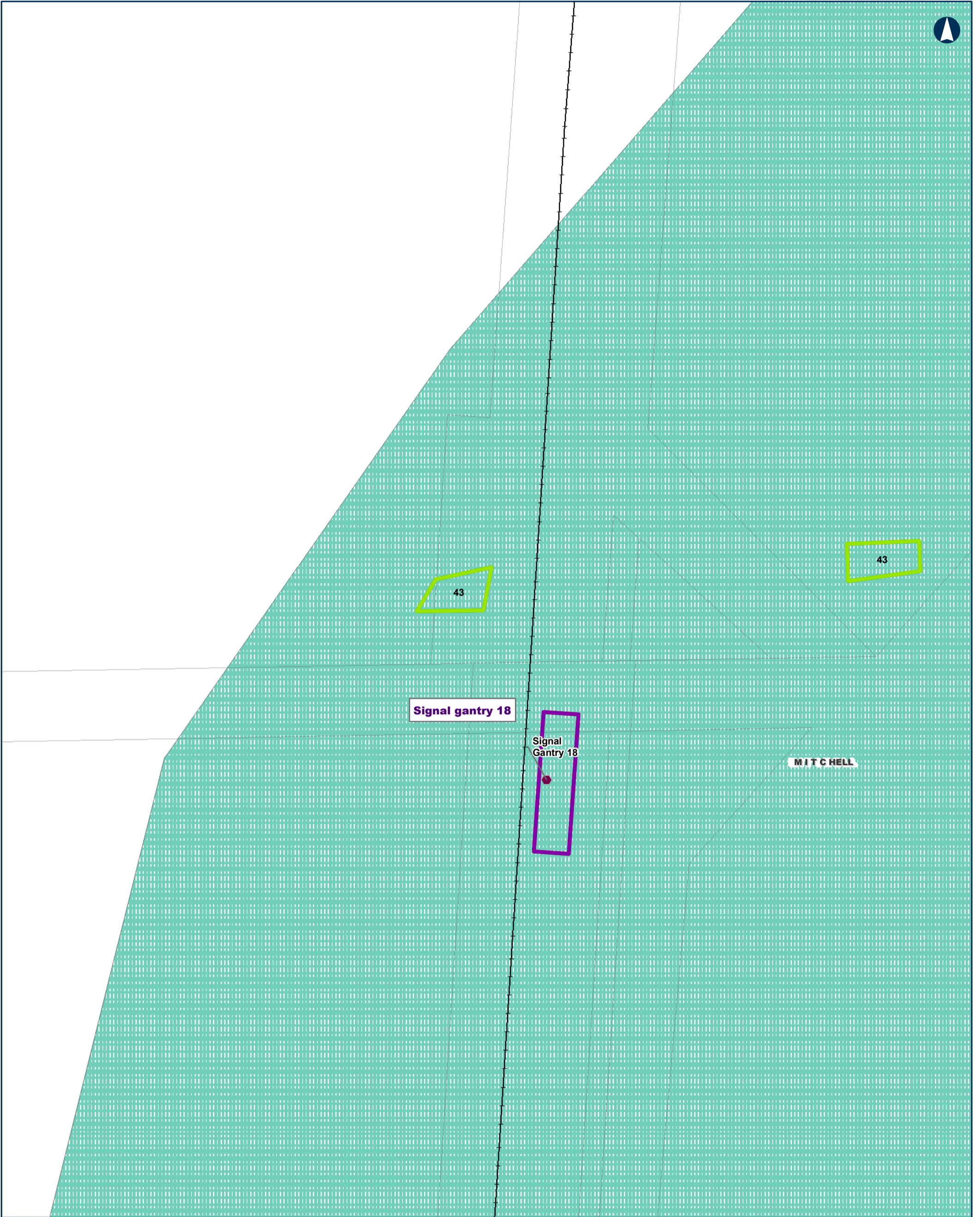

Tottenhan TO Albury

Project Areas -- Planning Overlays

MAP 28 OF 104

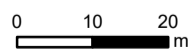

Coordinate System: GDA 1994 MGA Zone 55

ARTC makes no representation or warranty and assumes no duty of care or other responsibility to any party as to the completeness, accuracy or suitability of the information contained in this GIS map. The GIS map has been prepared from material provided to ARTC by an external source and ARTC has not taken any steps to verify the completeness, accuracy or suitability of that material. ARTC will not be responsible for any loss or damage suffered as a result of any person whatsoever placing reliance upon the information contained within this GIS map.

Date: 18-Feb-20 Paper: A3  
Author: MG Scale: 1:1,000  
Data Sources: ARTC

- Rail Line
- LGA
- Signal Gantry
- Signal Gantry Project Area
- Enhancement Site Project Area
- Overhead Power Line Project Area
- Overhead Power Line Investigation Area

- Planning Overlay**
- VPO

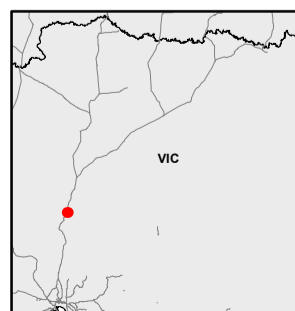

The Australian Government is delivering Inland Rail through the Australian Rail Track Corporation (ARTC), in partnership with the private sector.



Signal gantry 19

Signal Gantry 19

M I T C H E L L

### Tottenham TO Albury

### Project Areas -- Planning Overlays

MAP 29 OF 104

0 10 20 m

Coordinate System: GDA 1994 MGA Zone 55

ARTC makes no representation or warranty and assumes no duty of care or other responsibility to any party as to the completeness, accuracy or suitability of the information contained in this GIS map. The GIS map has been prepared from material provided to ARTC by an external source and ARTC has not taken any steps to verify the completeness, accuracy or suitability of that material. ARTC will not be responsible for any loss or damage suffered as a result of any person whatsoever placing reliance upon the information contained within this GIS map.

Date: 18-Feb-20  
Author: MG  
Data Sources: ARTC

Paper: A3  
Scale: 1:1,000

- Rail Line
- LGA
- Signal Gantry
- Signal Gantry Project Area
- Enhancement Site Project Area

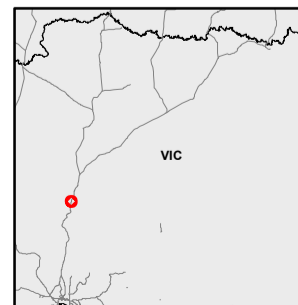

The Australian Government is delivering Inland Rail through the Australian Rail Track Corporation (ARTC), in partnership with the private sector.



MITCHELL

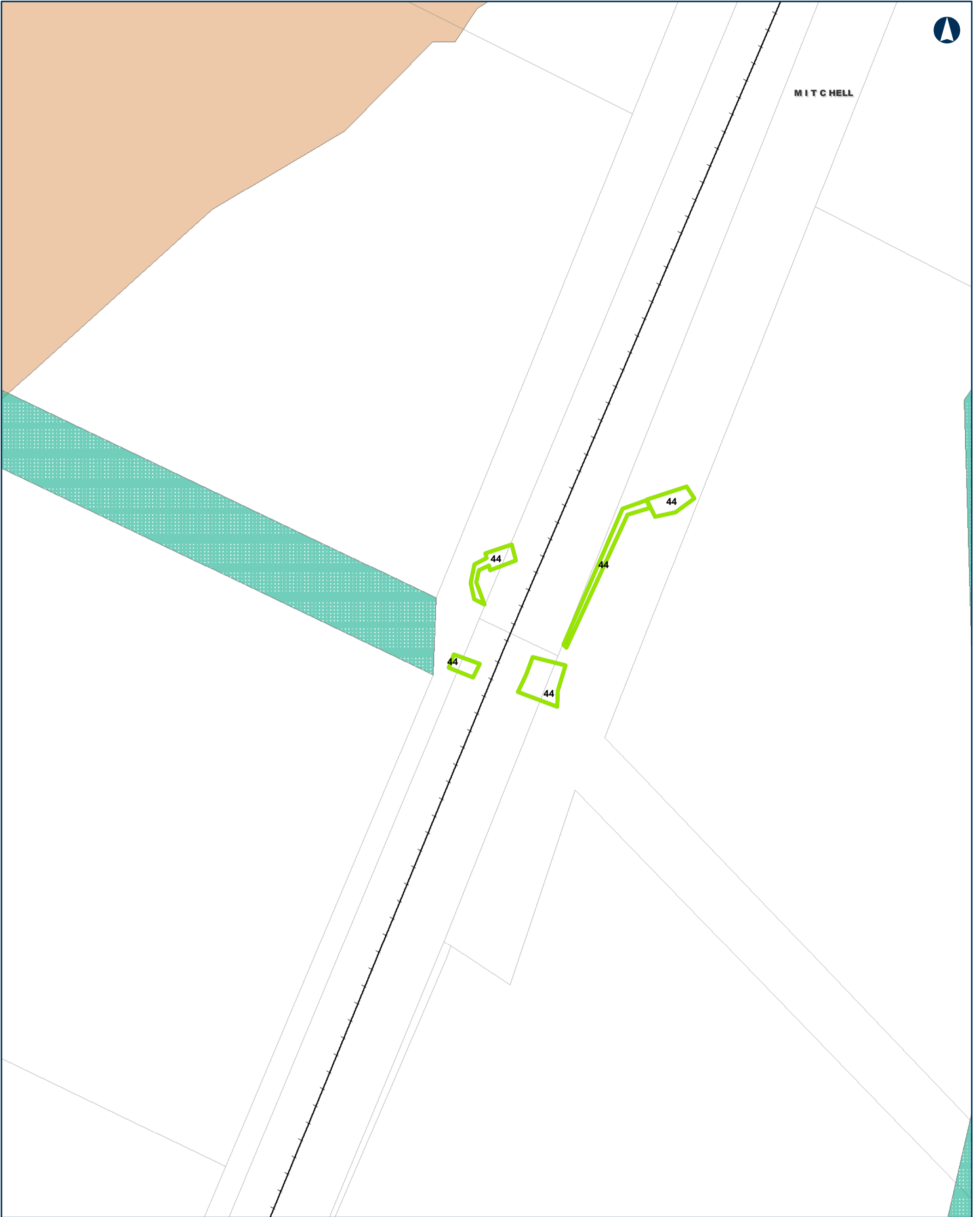

### Tottenham TO Albury

### Project Areas -- Planning Overlays

MAP 30 OF 104

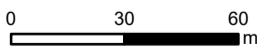

Coordinate System: GDA 1994 MGA Zone 55

ARTC makes no representation or warranty and assumes no duty of care or other responsibility to any party as to the completeness, accuracy or suitability of the information contained in this GIS map. The GIS map has been prepared from material provided to ARTC by an external source and ARTC has not taken any steps to verify the completeness, accuracy or suitability of that material. ARTC will not be responsible for any loss or damage suffered as a result of any person whatsoever placing reliance upon the information contained within this GIS map.

Date: 18-Feb-20  
Author: MG  
Data Sources: ARTC  
Paper: A3  
Scale: 1:2,000

- Rail Line
  - LGA
  - Overhead Power Line Project Area
  - Overhead Power Line Investigation Area
- Planning Overlay**
- VPO
  - EMO

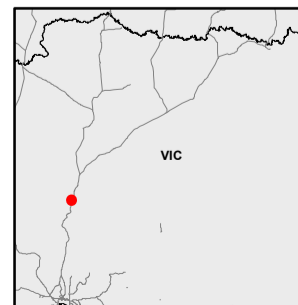

The Australian Government is delivering Inland Rail through the Australian Rail Track Corporation (ARTC), in partnership with the private sector.

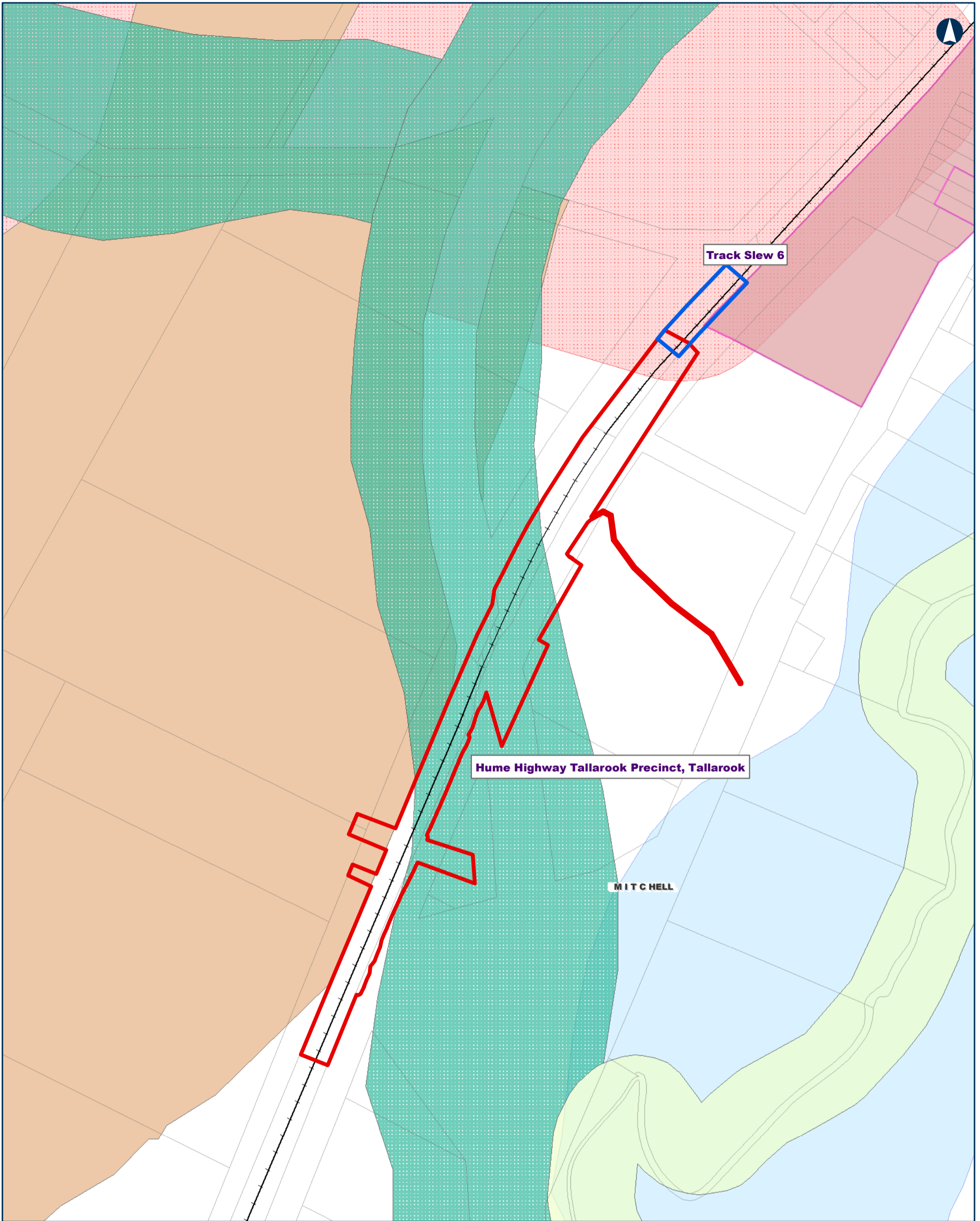

**Tottenhan TO Albury**

**Project Areas -- Planning Overlays**

MAP 31 OF 104

0 90 180  
m

Coordinate System: GDA 1994 MGA Zone 55

ARTC makes no representation or warranty and assumes no duty of care or other responsibility to any party as to the completeness, accuracy or suitability of the information contained in this GIS map. The GIS map has been prepared from material provided to ARTC by an external source and ARTC has not taken any steps to verify the completeness, accuracy or suitability of that material. ARTC will not be responsible for any loss or damage suffered as a result of any person whatsoever placing reliance upon the information contained within this GIS map.

Date: 18-Feb-20  
Author: MG  
Data Sources: ARTC

Paper: A3  
Scale: 1:5,000

- |                                 |                         |
|---------------------------------|-------------------------|
| —+—+— Rail Line                 | <b>Planning Overlay</b> |
| ▭ LGA                           | HO                      |
| ▭ Enhancement Site Project Area | ESO                     |
| ▭ Track Slew Project Area       | VPO                     |
|                                 | EMO                     |
|                                 | LSIO                    |
|                                 | BMO                     |

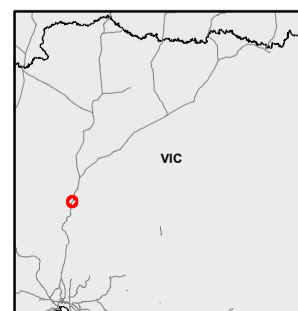

The Australian Government is delivering Inland Rail through the Australian Rail Track Corporation (ARTC), in partnership with the private sector.

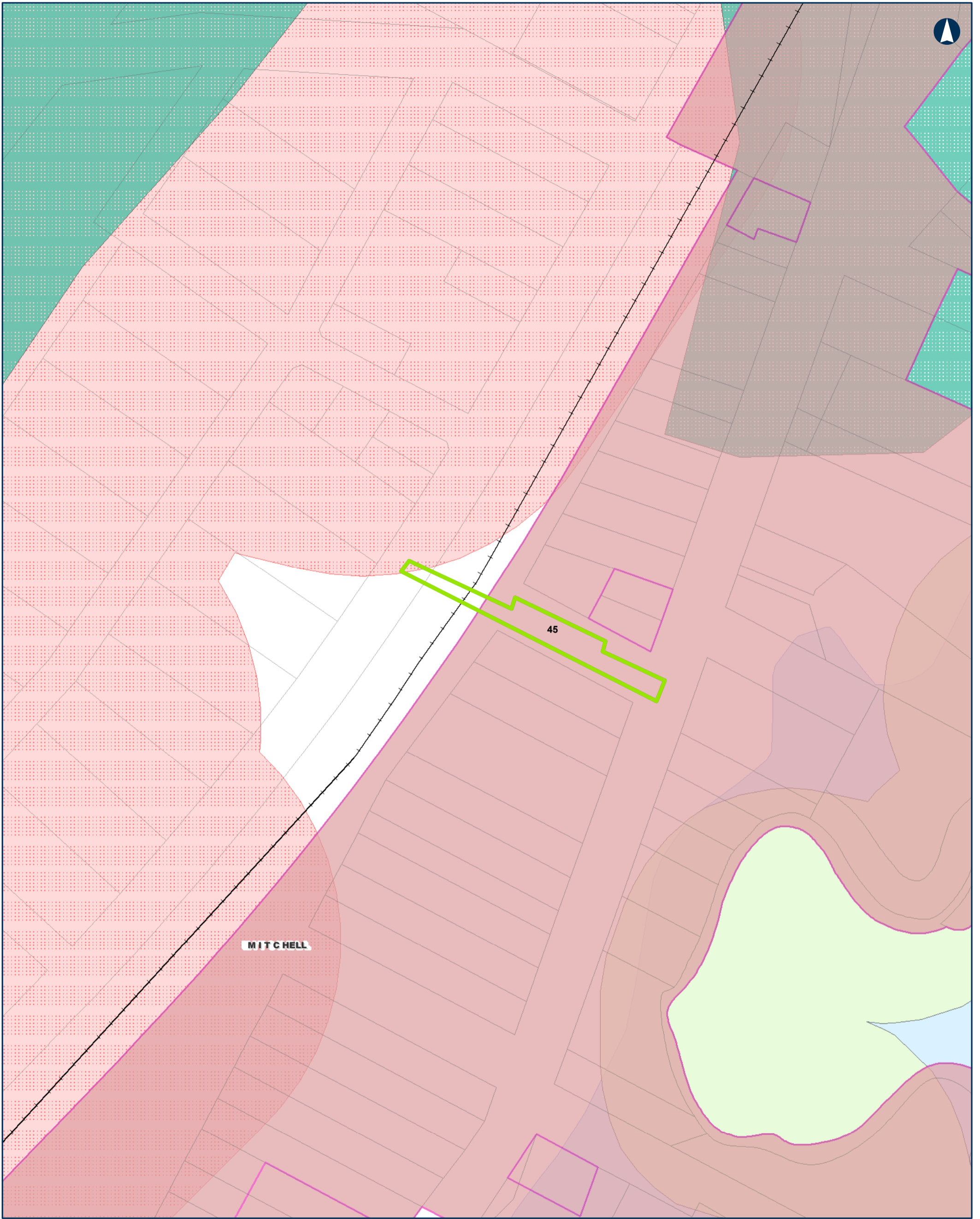

**Tottenhan TO Albury**

**Project Areas -- Planning Overlays**

MAP 32 OF 104

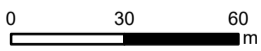

Coordinate System: GDA 1994 MGA Zone 55

ARTC makes no representation or warranty and assumes no duty of care or other responsibility to any party as to the completeness, accuracy or suitability of the information contained in this GIS map. The GIS map has been prepared from material provided to ARTC by an external source and ARTC has not taken any steps to verify the completeness, accuracy or suitability of that material. ARTC will not be responsible for any loss or damage suffered as a result of any person whatsoever placing reliance upon the information contained within this GIS map.

Date: 18-Feb-20  
 Author: MG  
 Data Sources: ARTC  
 Paper: A3  
 Scale: 1:2,000

- |  |                         |
|--|-------------------------|
| —+—+— Rail Line                          | <b>Planning Overlay</b> |
| ▭ LGA                                    | HO                      |
| ▭ Overhead Power Line Project Area       | ESO                     |
| ▭ Overhead Power Line Investigation Area | VPO                     |
|  | LSIO                    |
|  | BMO                     |

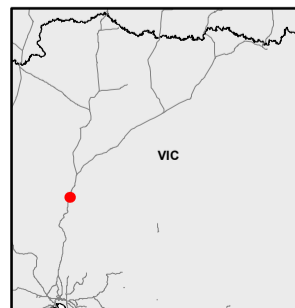

The Australian Government is delivering Inland Rail through the Australian Rail Track Corporation (ARTC), in partnership with the private sector.



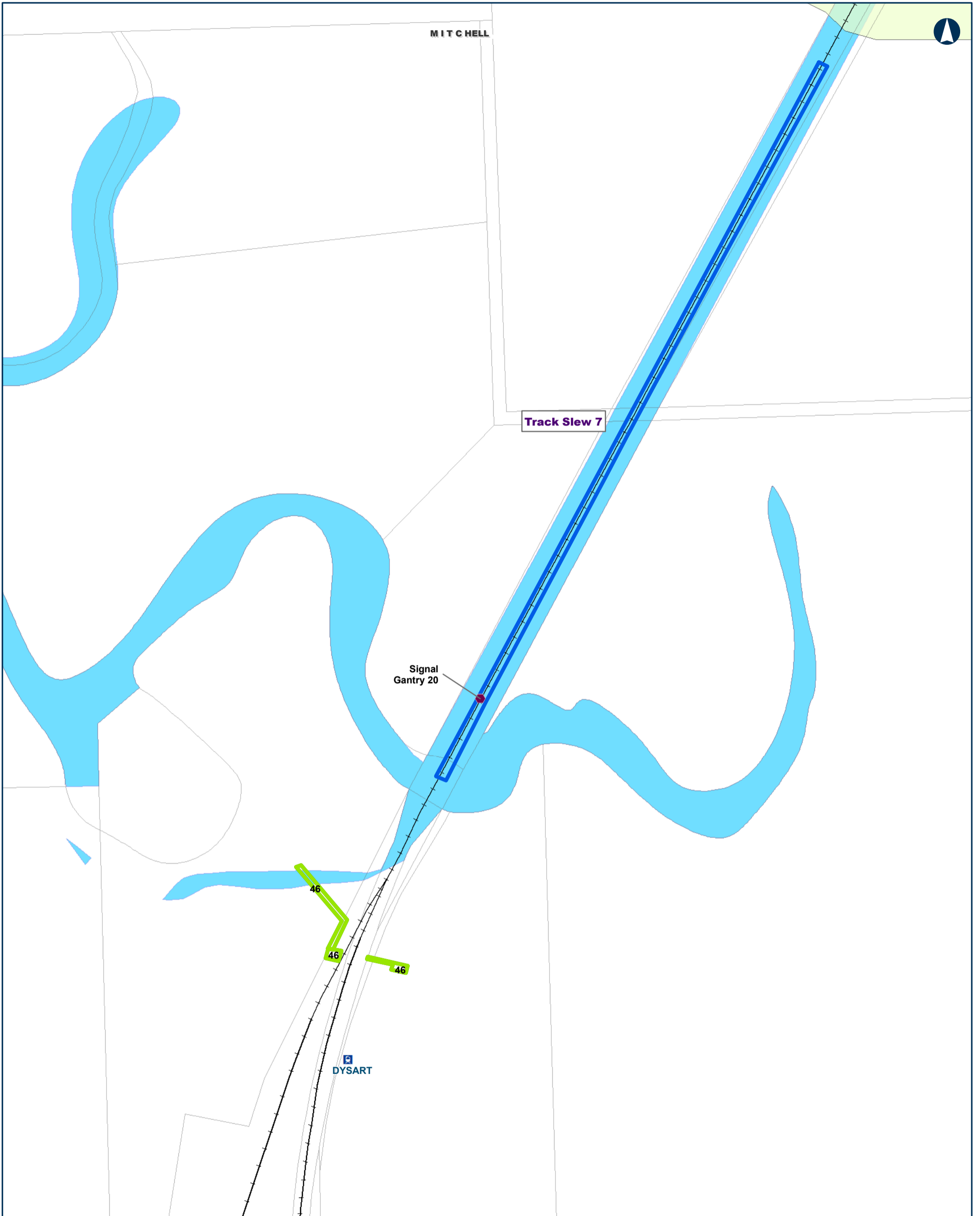

Tottenham TO Albury

Project Areas -- Planning Overlays

MAP 33 OF 104

0 100 200  
m

Coordinate System: GDA 1994 MGA Zone 55

ARTC makes no representation or warranty and assumes no duty of care or other responsibility to any party as to the completeness, accuracy or suitability of the information contained in this GIS map. The GIS map has been prepared from material provided to ARTC by an external source and ARTC has not taken any steps to verify the completeness, accuracy or suitability of that material. ARTC will not be responsible for any loss or damage suffered as a result of any person whatsoever placing reliance upon the information contained within this GIS map.

Date: 18-Feb-20  
Author: MG  
Data Sources: ARTC

Paper: A3  
Scale: 1:5,500

- +— Rail Line
  - ▭ LGA
  - Signal Gantry
  - ▭ Track Slew Project Area
  - ▭ Overhead Power Line Project Area
  - ▭ Overhead Power Line Investigation Area
- Planning Overlay**
- ▭ ESO
  - ▭ FO

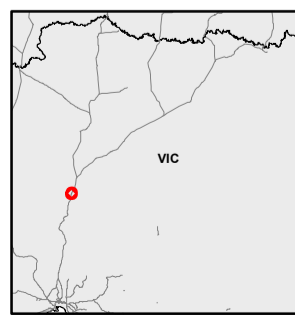

The Australian Government is delivering Inland Rail through the Australian Rail Track Corporation (ARTC), in partnership with the private sector.

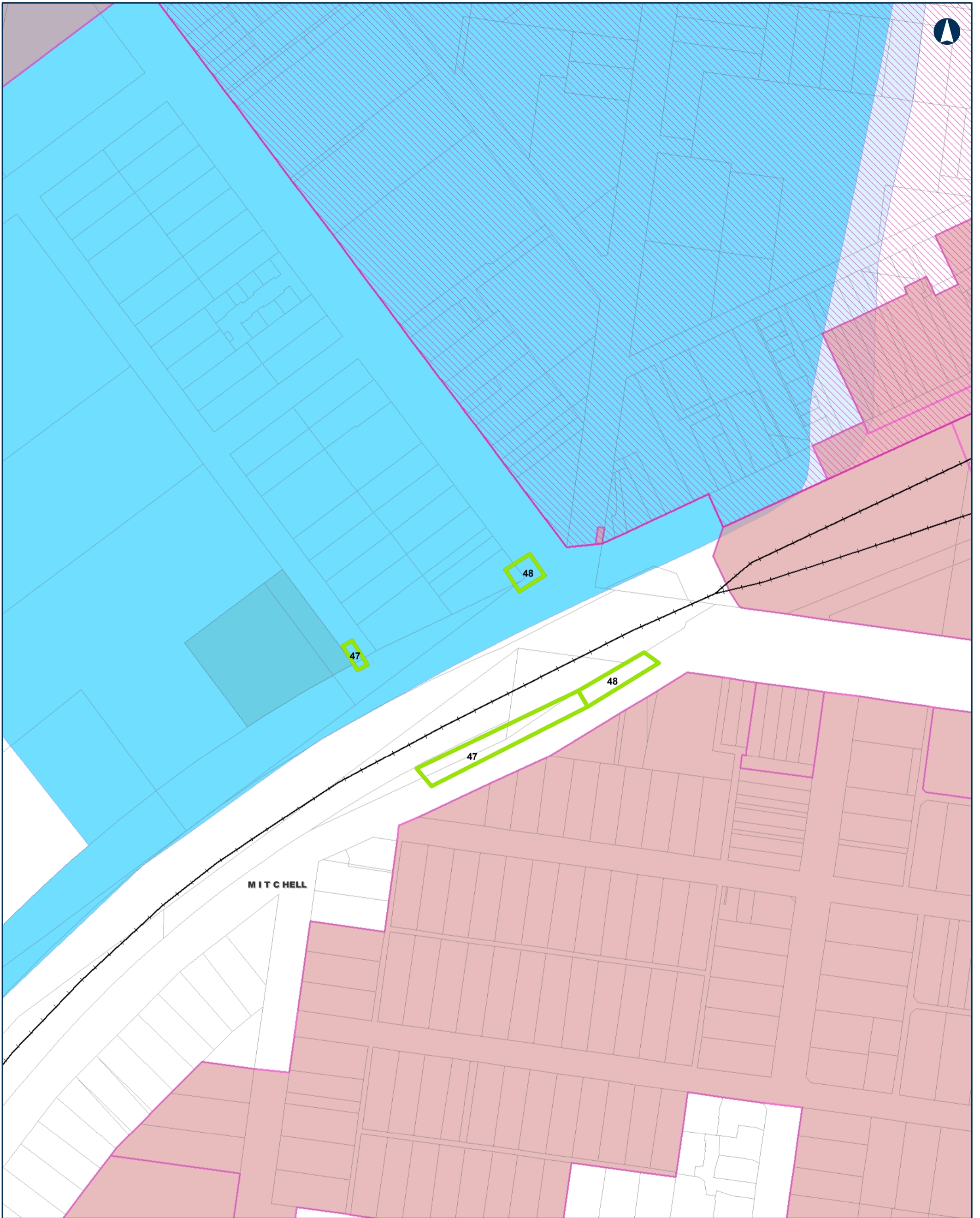

Tottenhan TO Albury

Project Areas -- Planning Overlays

MAP 34 OF 104

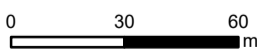

Coordinate System: GDA 1994 MGA Zone 55

ARTC makes no representation or warranty and assumes no duty of care or other responsibility to any party as to the completeness, accuracy or suitability of the information contained in this GIS map. The GIS map has been prepared from material provided to ARTC by an external source and ARTC has not taken any steps to verify the completeness, accuracy or suitability of that material. ARTC will not be responsible for any loss or damage suffered as a result of any person whatsoever placing reliance upon the information contained within this GIS map.

Date: 18-Feb-20  
 Author: MG  
 Data Sources: ARTC  
 Paper: A3  
 Scale: 1:2,000

- +—+— Rail Line
- ▭ LGA
- ▭ Overhead Power Line Project Area
- ▭ Overhead Power Line Investigation Area
- Planning Overlay**
- ▨ DDO
- ▨ HO
- ▨ FO
- ▨ LSIO
- ▨ EAO

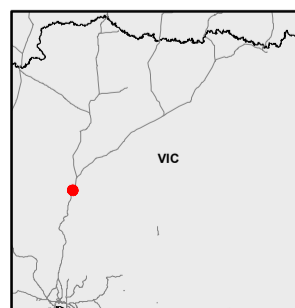

The Australian Government is delivering Inland Rail through the Australian Rail Track Corporation (ARTC), in partnership with the private sector.

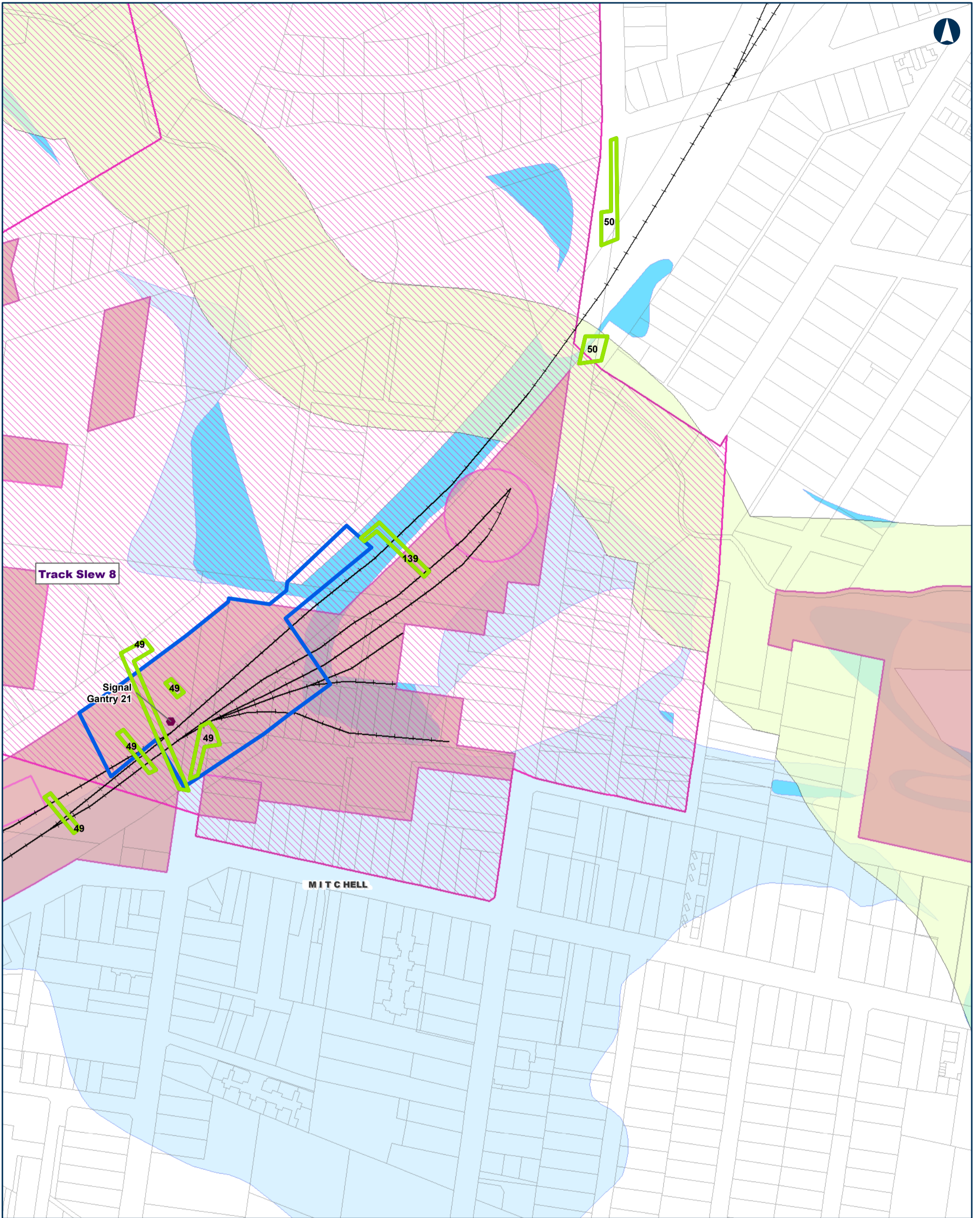

**Tottenhan TO Albury**

**Project Areas -- Planning Overlays**

MAP 35 OF 104

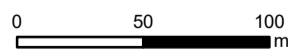

Coordinate System: GDA 1994 MGA Zone 55

ARTC makes no representation or warranty and assumes no duty of care or other responsibility to any party as to the completeness, accuracy or suitability of the information contained in this GIS map. The GIS map has been prepared from material provided to ARTC by an external source and ARTC has not taken any steps to verify the completeness, accuracy or suitability of that material. ARTC will not be responsible for any loss or damage suffered as a result of any person whatsoever placing reliance upon the information contained within this GIS map.

Date: 18-Feb-20  
 Author: MG  
 Data Sources: ARTC  
 Paper: A3  
 Scale: 1:3,000

- +— Rail Line
- ▭ LGA
- Signal Gantry
- ▭ Track Slew Project Area
- ▭ Overhead Power Line Project Area
- ▭ Overhead Power Line Investigation Area

**Planning Overlay**

- ▨ DDO
- HO
- ESO
- FO
- LSIO

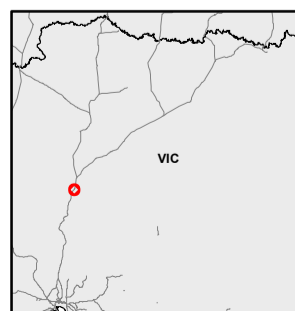

The Australian Government is delivering Inland Rail through the Australian Rail Track Corporation (ARTC), in partnership with the private sector.

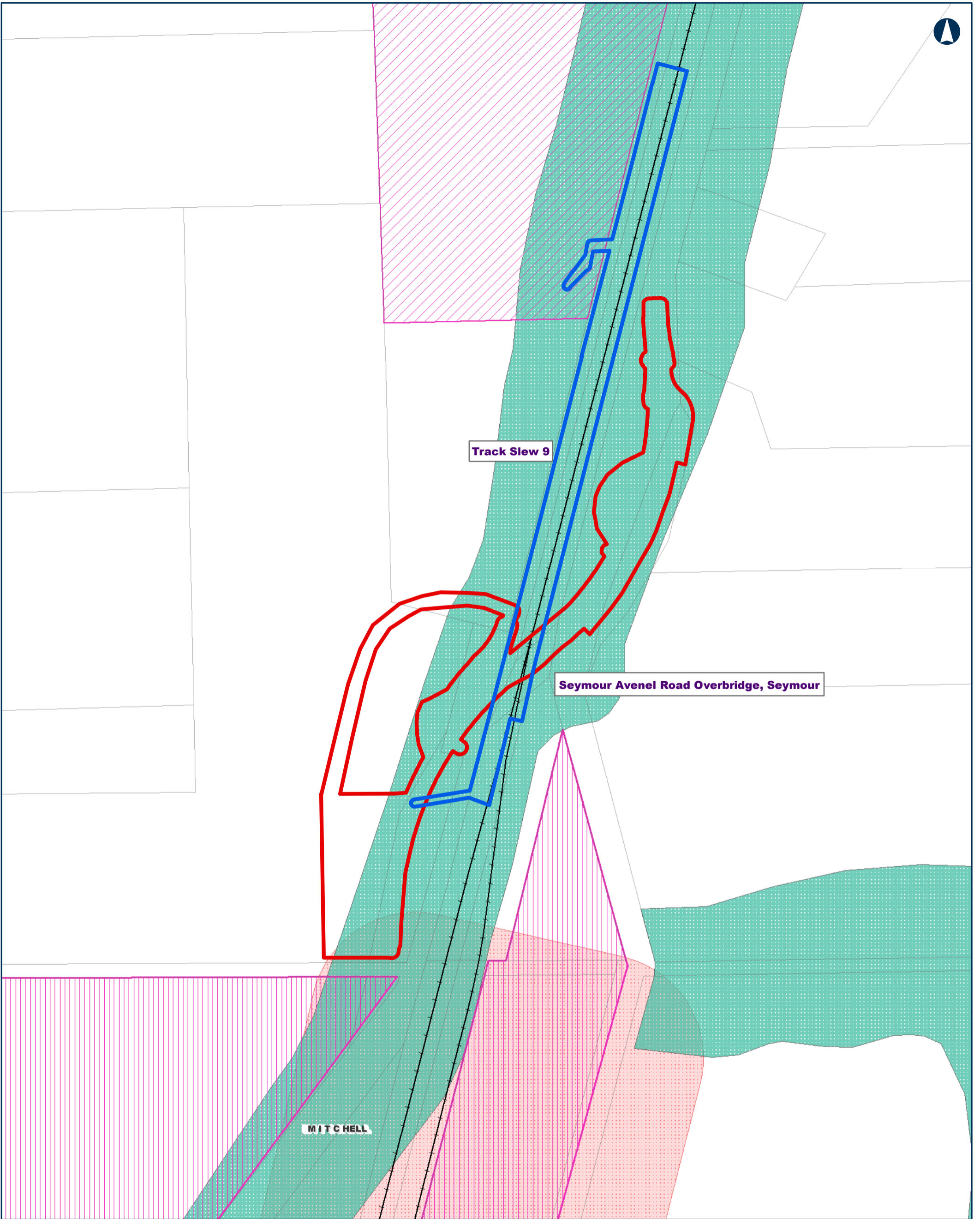

**Tottenhan TO Albury** Project Areas -- Planning Overlays MAP 36 OF 104

0 90 180  
m

Coordinate System: GDA 1994 MGA Zone 55

ARTC makes no representation or warranty and assumes no duty of care or other responsibility to any party as to the completeness, accuracy or suitability of the information contained in this GIS map. The GIS map has been prepared from material provided to ARTC by an external source and ARTC has not taken any steps to verify the completeness, accuracy or suitability of that material. ARTC will not be responsible for any loss or damage suffered as a result of any person whatsoever placing reliance upon the information contained within this GIS map.

Date: 18-Feb-20  
Author: MG  
Data Sources: ARTC

Paper: A3  
Scale: 1:5,000

<ul style="list-style-type: none"> <li>—+—+— Rail Line</li> <li>▭ LGA</li> <li>▭ Enhancement Site Project Area</li> <li>▭ Track Slew Project Area</li> </ul>	<p><b>Planning Overlay</b></p> <ul style="list-style-type: none"> <li>▨ DPO</li> <li>▨ IPO</li> <li>▨ VPO</li> <li>▨ BMO</li> </ul>
--	---

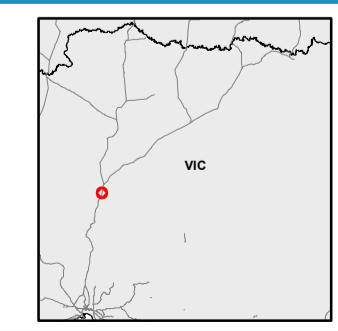

**INLAND RAIL**

**ARTC**

The Australian Government is delivering Inland Rail through the Australian Rail Track Corporation (ARTC), in partnership with the private sector.

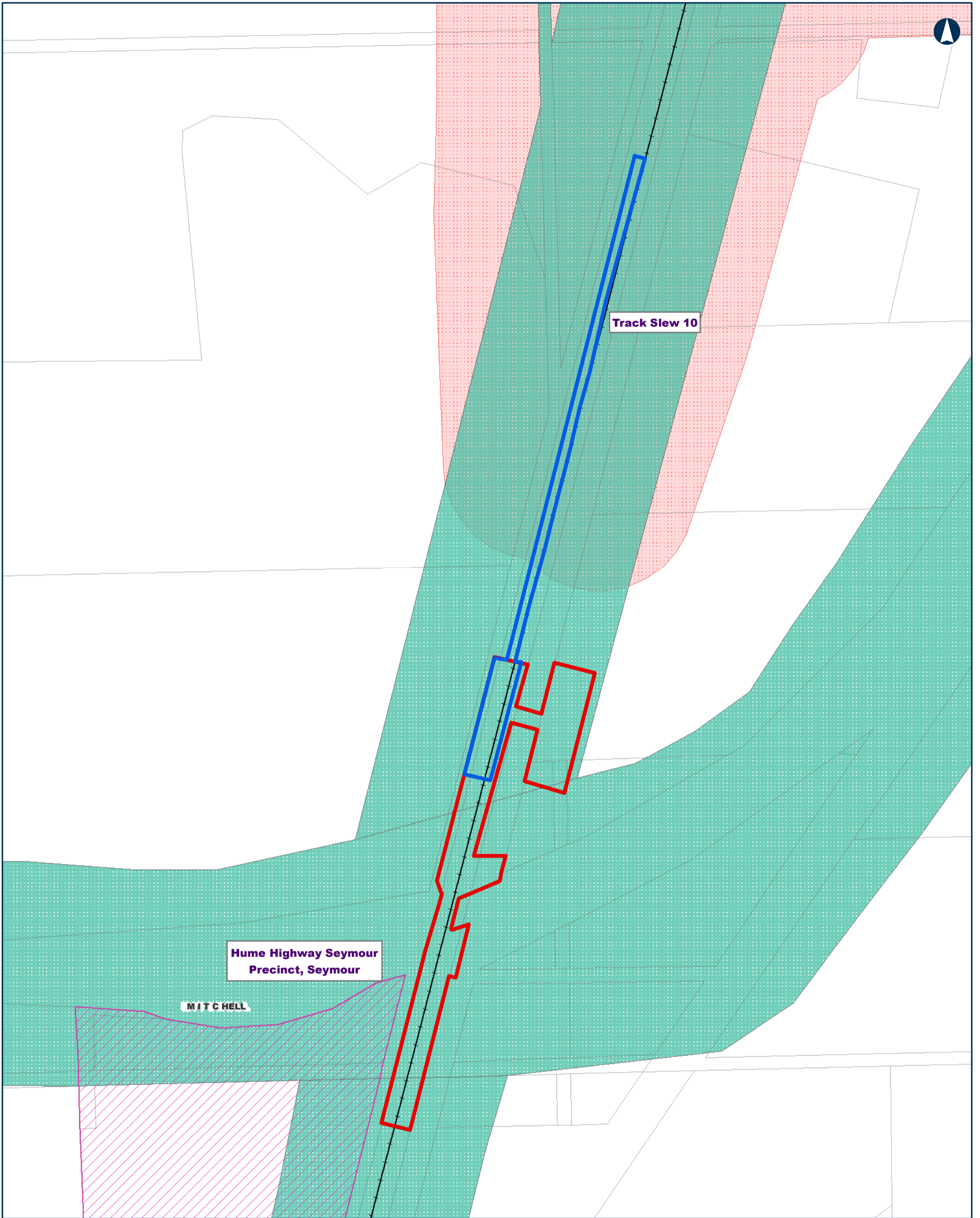

**Tottenhan TO Albury** Project Areas -- Planning Overlays MAP 37 OF 104

0 100 200  
m

Coordinate System: GDA 1994 MGA Zone 55

ARTC makes no representation or warranty and assumes no duty of care or other responsibility to any party as to the completeness, accuracy or suitability of the information contained in this GIS map. The GIS map has been prepared from material provided to ARTC by an external source and ARTC has not taken any steps to verify the completeness, accuracy or suitability of that material. ARTC will not be responsible for any loss or damage suffered as a result of any person whatsoever placing reliance upon the information contained within this GIS map.

Date: 18-Feb-20 Paper: A3  
Author: MG Scale: 1:5,500  
Data Sources: ARTC

<ul style="list-style-type: none"> <li>—+—+— Rail Line</li> <li>▭ LGA</li> <li>▭ Enhancement Site Project Area</li> <li>▭ Track Slew Project Area</li> </ul>	<p><b>Planning Overlay</b></p> <ul style="list-style-type: none"> <li>▨ IPO</li> <li>▨ VPO</li> <li>▨ BMO</li> </ul>
--	--

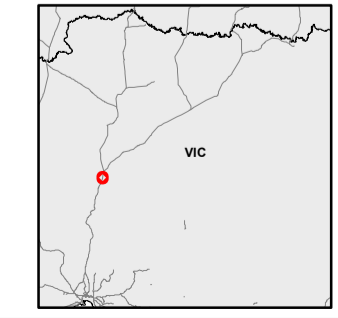

**INLAND RAIL**

**ARTC**

The Australian Government is delivering Inland Rail through the Australian Rail Track Corporation (ARTC), in partnership with the private sector.

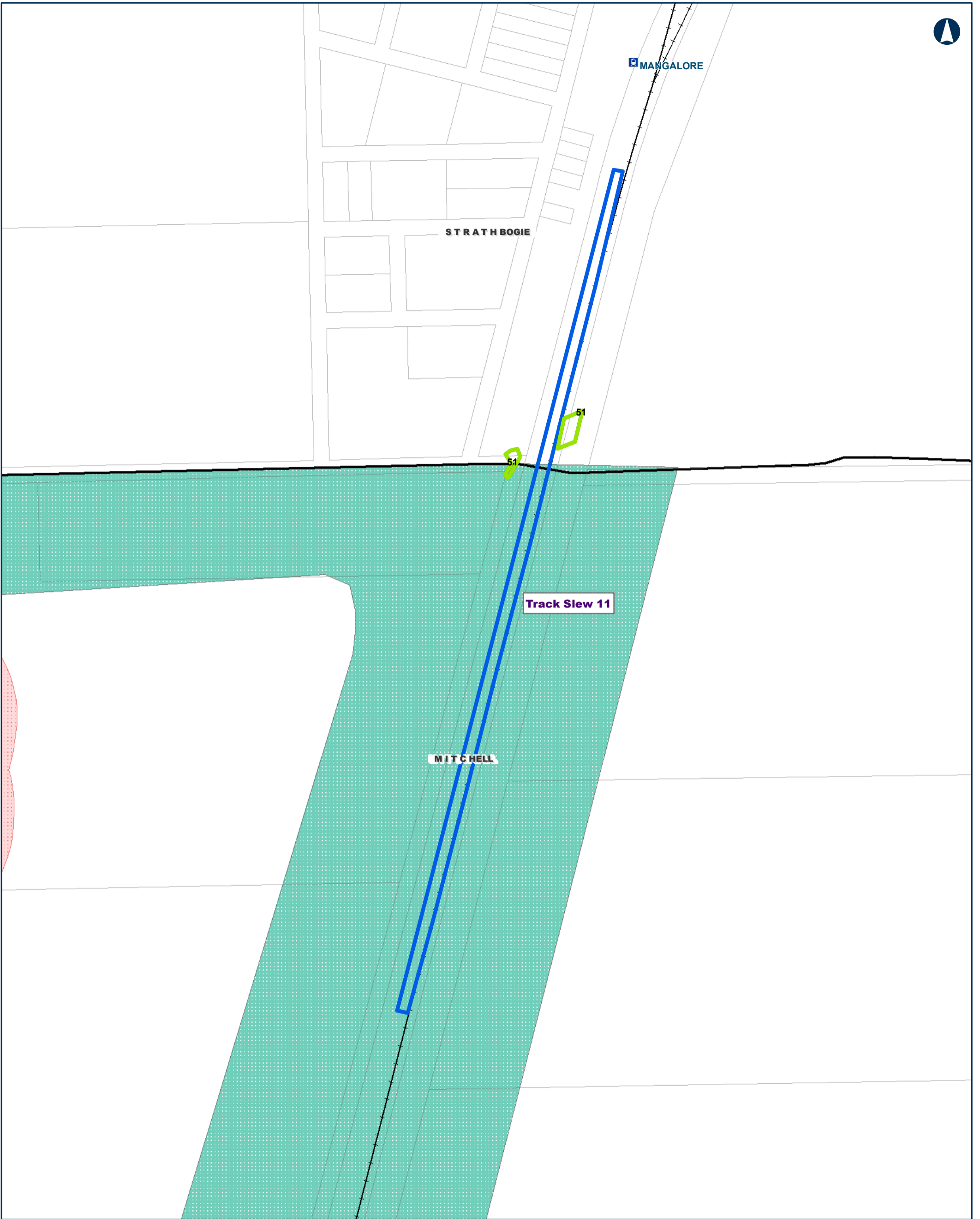

**Tottenhan TO Albury**

**Project Areas -- Planning Overlays**

MAP 38 OF 104

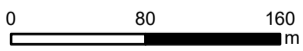

Coordinate System: GDA 1994 MGA Zone 55

ARTC makes no representation or warranty and assumes no duty of care or other responsibility to any party as to the completeness, accuracy or suitability of the information contained in this GIS map. The GIS map has been prepared from material provided to ARTC by an external source and ARTC has not taken any steps to verify the completeness, accuracy or suitability of that material. ARTC will not be responsible for any loss or damage suffered as a result of any person whatsoever placing reliance upon the information contained within this GIS map.

Date: 18-Feb-20  
 Author: MG  
 Data Sources: ARTC

Paper: A3  
 Scale: 1:4,500

- |  |                         |
|--|-------------------------|
| —+—+— Rail Line                          | <b>Planning Overlay</b> |
| ▭ LGA                                    | ▨ VPO                   |
| ▭ Track Slew Project Area                | ▨ BMO                   |
| ▭ Overhead Power Line Project Area       |                         |
| ▭ Overhead Power Line Investigation Area |                         |

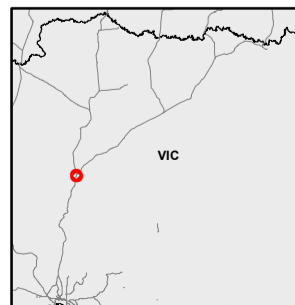

The Australian Government is delivering Inland Rail through the Australian Rail Track Corporation (ARTC), in partnership with the private sector.

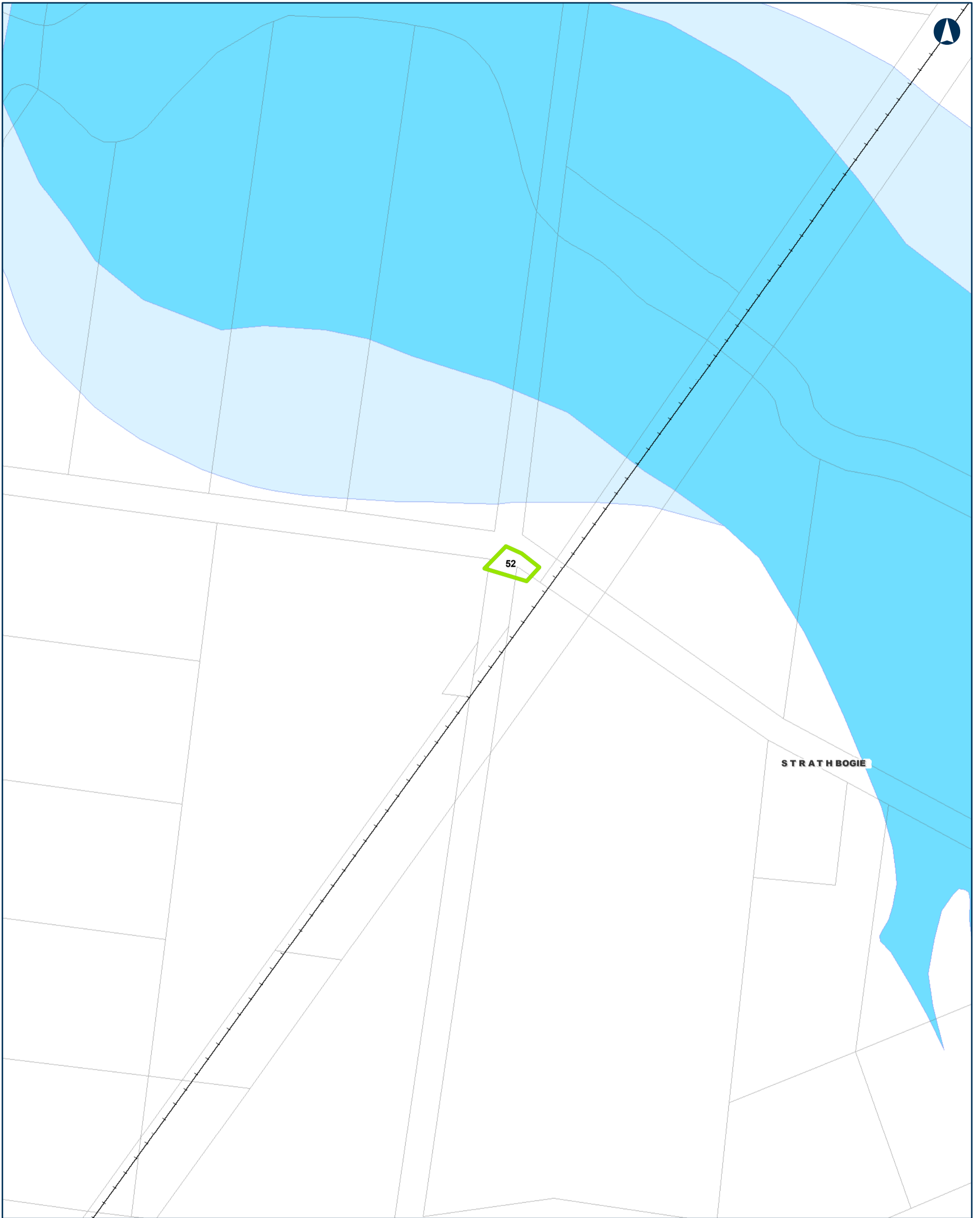

**Tottenhan TO Albury** Project Areas -- Planning Overlays MAP 39 OF 104

0 40 80  
m

Coordinate System: GDA 1994 MGA Zone 55

ARTC makes no representation or warranty and assumes no duty of care or other responsibility to any party as to the completeness, accuracy or suitability of the information contained in this GIS map. The GIS map has been prepared from material provided to ARTC by an external source and ARTC has not taken any steps to verify the completeness, accuracy or suitability of that material. ARTC will not be responsible for any loss or damage suffered as a result of any person whatsoever placing reliance upon the information contained within this GIS map.

Date: 18-Feb-20 Paper: A3  
Author: MG Scale: 1:2,500  
Data Sources: ARTC

- |  |                         |
|--|-------------------------|
| —+—+— Rail Line                          | <b>Planning Overlay</b> |
| ▭ LGA                                    | ▭ FO                    |
| ▭ Overhead Power Line Project Area       | ▭ LSIO                  |
| ▭ Overhead Power Line Investigation Area |                         |



**INLAND RAIL**

**ARTC**

The Australian Government is delivering Inland Rail through the Australian Rail Track Corporation (ARTC), in partnership with the private sector.



Tottenham TO Albury

Project Areas -- Planning Overlays

MAP 40 OF 104

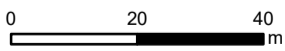

Coordinate System: GDA 1994 MGA Zone 55

ARTC makes no representation or warranty and assumes no duty of care or other responsibility to any party as to the completeness, accuracy or suitability of the information contained in this GIS map. The GIS map has been prepared from material provided to ARTC by an external source and ARTC has not taken any steps to verify the completeness, accuracy or suitability of that material. ARTC will not be responsible for any loss or damage suffered as a result of any person whatsoever placing reliance upon the information contained within this GIS map.

Date: 18-Feb-20 Paper: A3  
Author: MG Scale: 1:1,200  
Data Sources: ARTC

- Rail Line
- LGA
- Overhead Power Line Project Area
- Overhead Power Line Investigation Area

- Planning Overlay**
- LSIO

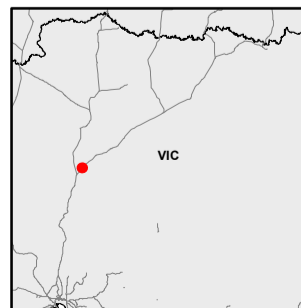

The Australian Government is delivering Inland Rail through the Australian Rail Track Corporation (ARTC), in partnership with the private sector.



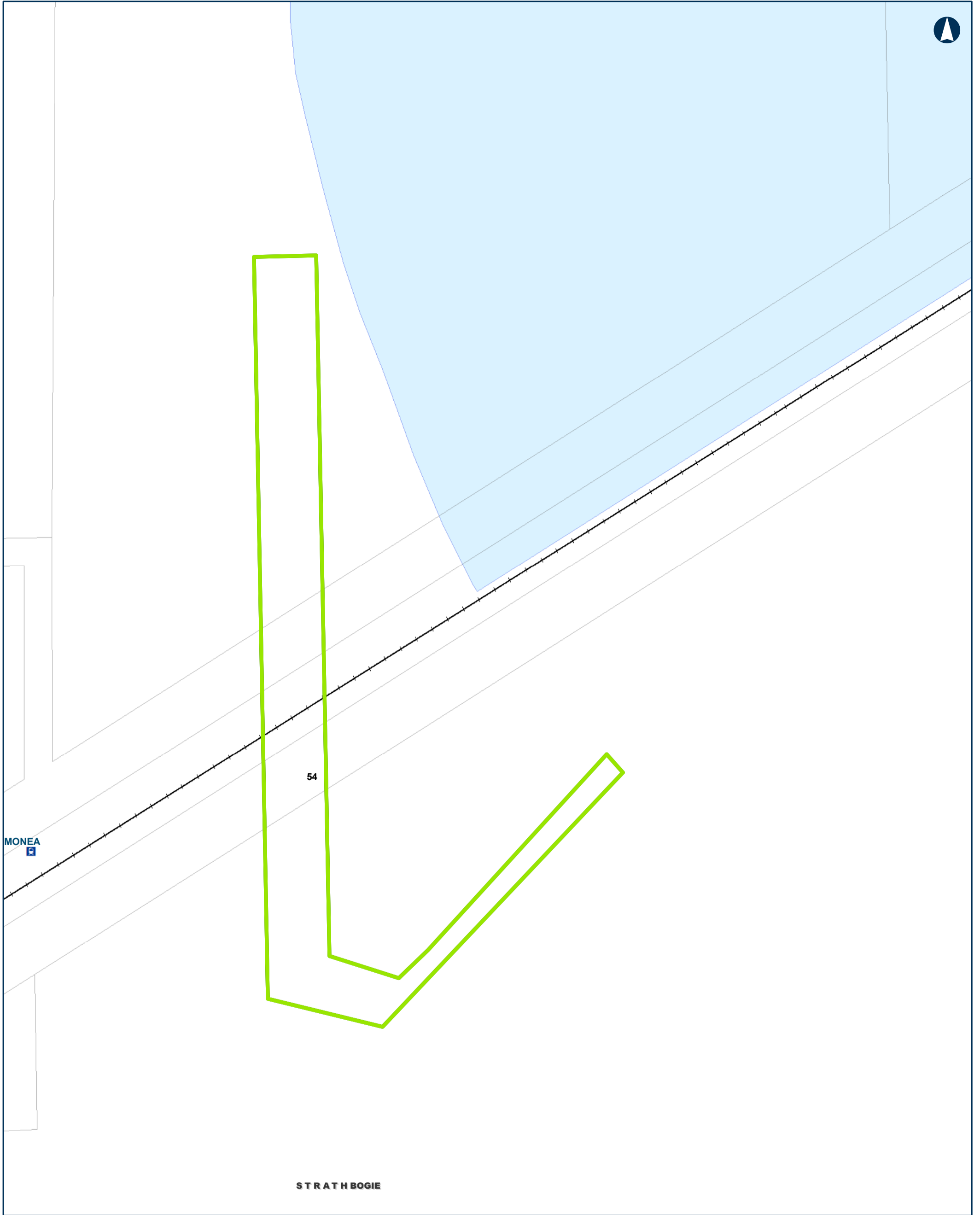

**Tottenhan TO Albury** Project Areas -- Planning Overlays MAP 41 OF 104

0 40 80  
m

Coordinate System: GDA 1994 MGA Zone 55

ARTC makes no representation or warranty and assumes no duty of care or other responsibility to any party as to the completeness, accuracy or suitability of the information contained in this GIS map. The GIS map has been prepared from material provided to ARTC by an external source and ARTC has not taken any steps to verify the completeness, accuracy or suitability of that material. ARTC will not be responsible for any loss or damage suffered as a result of any person whatsoever placing reliance upon the information contained within this GIS map.

Date: 18-Feb-20 Paper: A3  
Author: MG Scale: 1:2,500  
Data Sources: ARTC

- |  |   |
|--|---|
| <ul style="list-style-type: none"> <li>--- Rail Line</li> <li>▭ LGA</li> <li>▭ Overhead Power Line Project Area</li> <li>▭ Overhead Power Line Investigation Area</li> </ul> | <p><b>Planning Overlay</b></p> <ul style="list-style-type: none"> <li>▭ LSIO</li> </ul> |
|--|---|

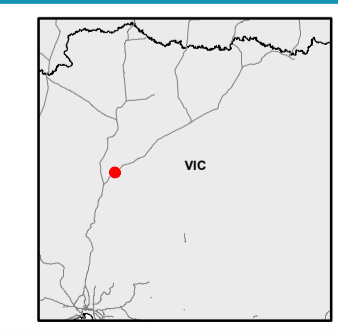

**INLAND RAIL**

**ARTC**

The Australian Government is delivering Inland Rail through the Australian Rail Track Corporation (ARTC), in partnership with the private sector.

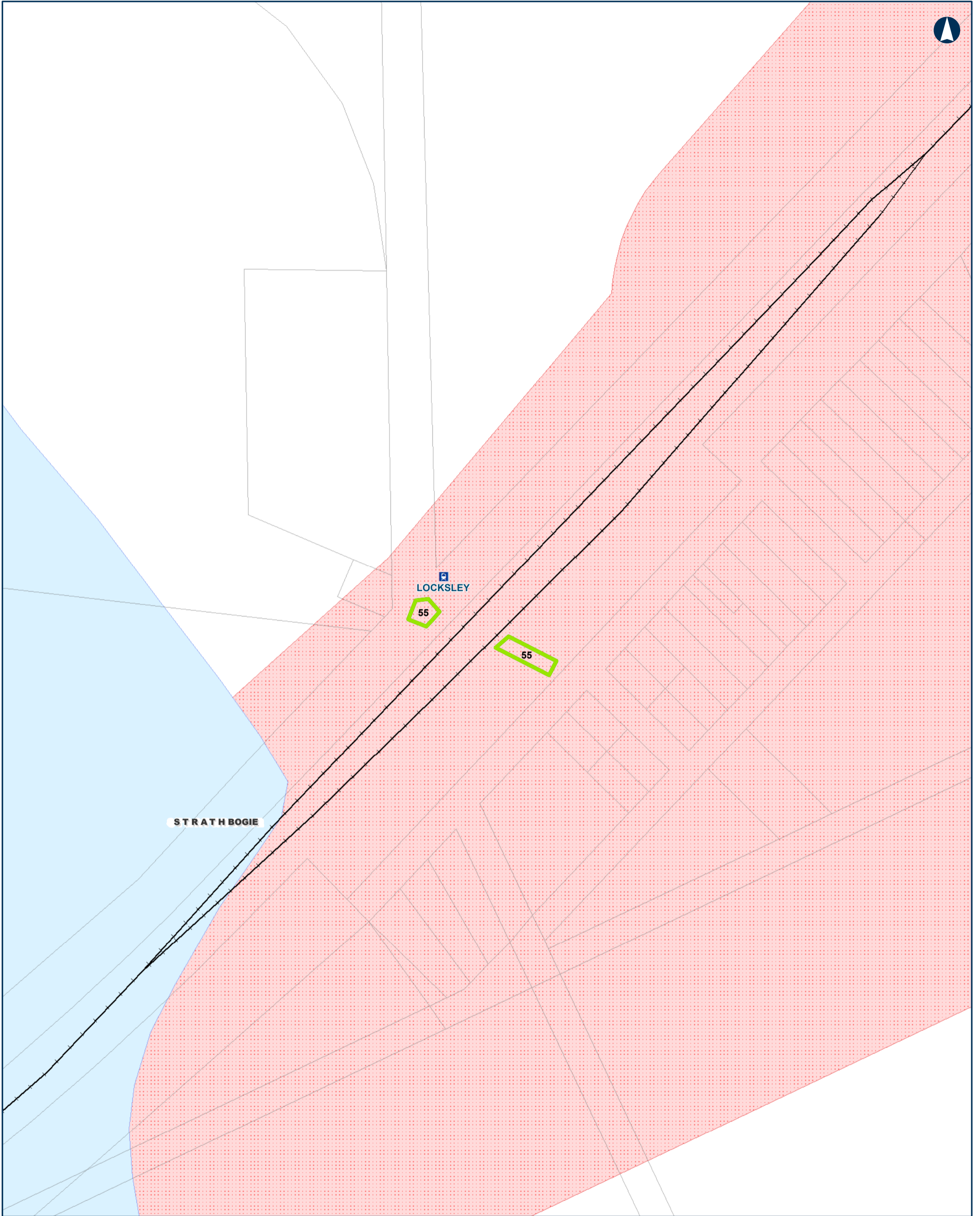

Tottenham TO Albury

Project Areas -- Planning Overlays

MAP 42 OF 104

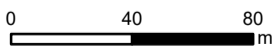

Coordinate System: GDA 1994 MGA Zone 55

ARTC makes no representation or warranty and assumes no duty of care or other responsibility to any party as to the completeness, accuracy or suitability of the information contained in this GIS map. The GIS map has been prepared from material provided to ARTC by an external source and ARTC has not taken any steps to verify the completeness, accuracy or suitability of that material. ARTC will not be responsible for any loss or damage suffered as a result of any person whatsoever placing reliance upon the information contained within this GIS map.

Date: 18-Feb-20 Paper: A3  
Author: MG Scale: 1:2,500  
Data Sources: ARTC

- Rail Line
  - LGA
  - Overhead Power Line Project Area
  - Overhead Power Line Investigation Area
- Planning Overlay**
- LSIO
  - BMO

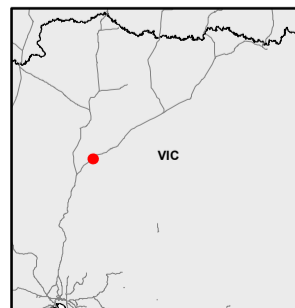

The Australian Government is delivering Inland Rail through the Australian Rail Track Corporation (ARTC), in partnership with the private sector.

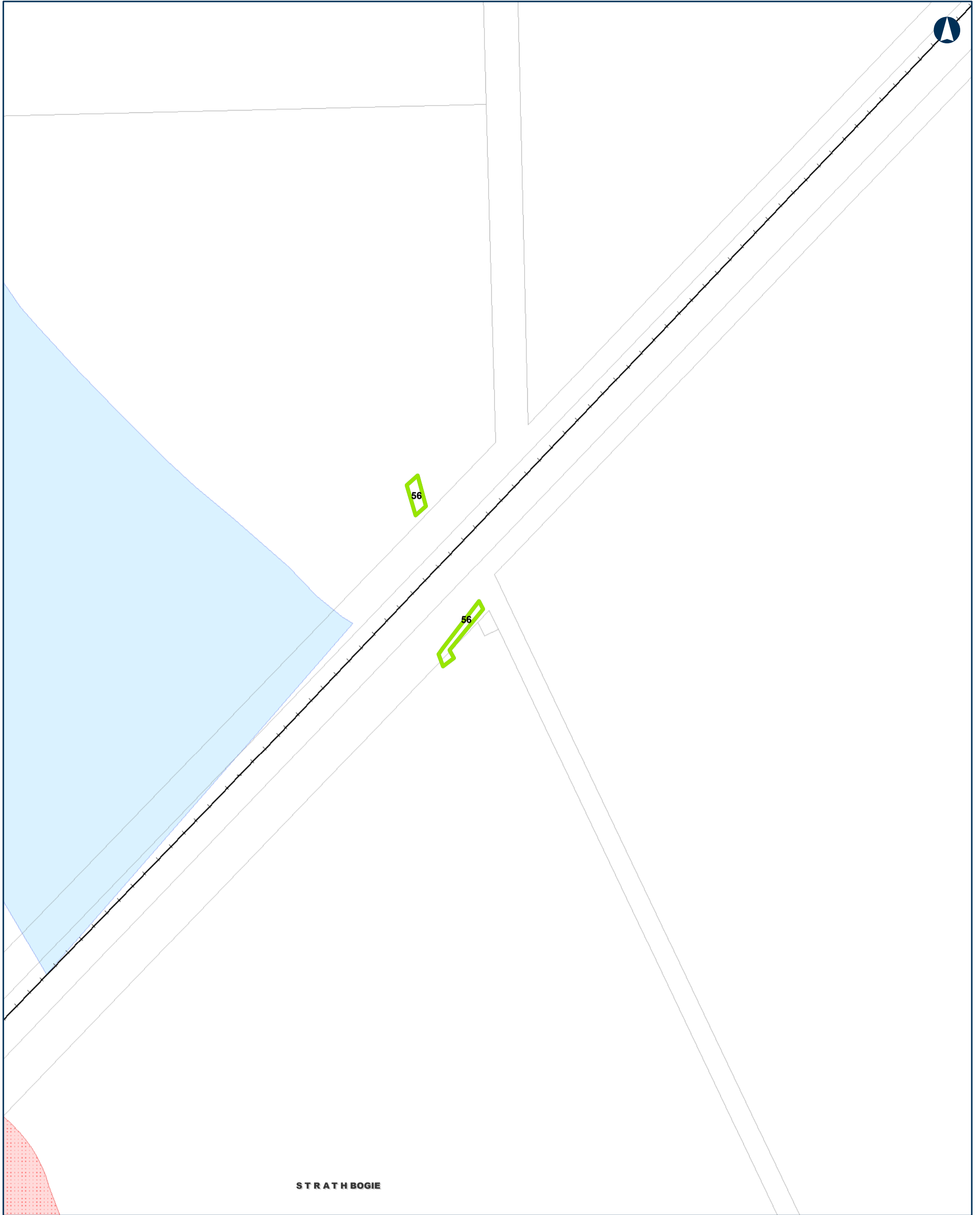

STRATHBOGIE

Tottenham TO Albury

Project Areas -- Planning Overlays

MAP 43 OF 104

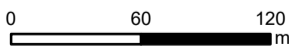

Coordinate System: GDA 1994 MGA Zone 55

ARTC makes no representation or warranty and assumes no duty of care or other responsibility to any party as to the completeness, accuracy or suitability of the information contained in this GIS map. The GIS map has been prepared from material provided to ARTC by an external source and ARTC has not taken any steps to verify the completeness, accuracy or suitability of that material. ARTC will not be responsible for any loss or damage suffered as a result of any person whatsoever placing reliance upon the information contained within this GIS map.

Date: 18-Feb-20 Paper: A3  
Author: MG Scale: 1:3,500  
Data Sources: ARTC

- Rail Line
  - LGA
  - Overhead Power Line Project Area
  - Overhead Power Line Investigation Area
- Planning Overlay**
- LSIO
  - BMO

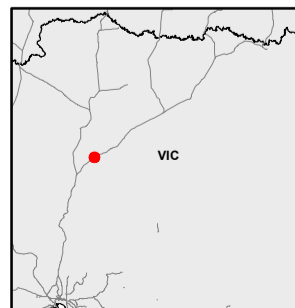

The Australian Government is delivering Inland Rail through the Australian Rail Track Corporation (ARTC), in partnership with the private sector.

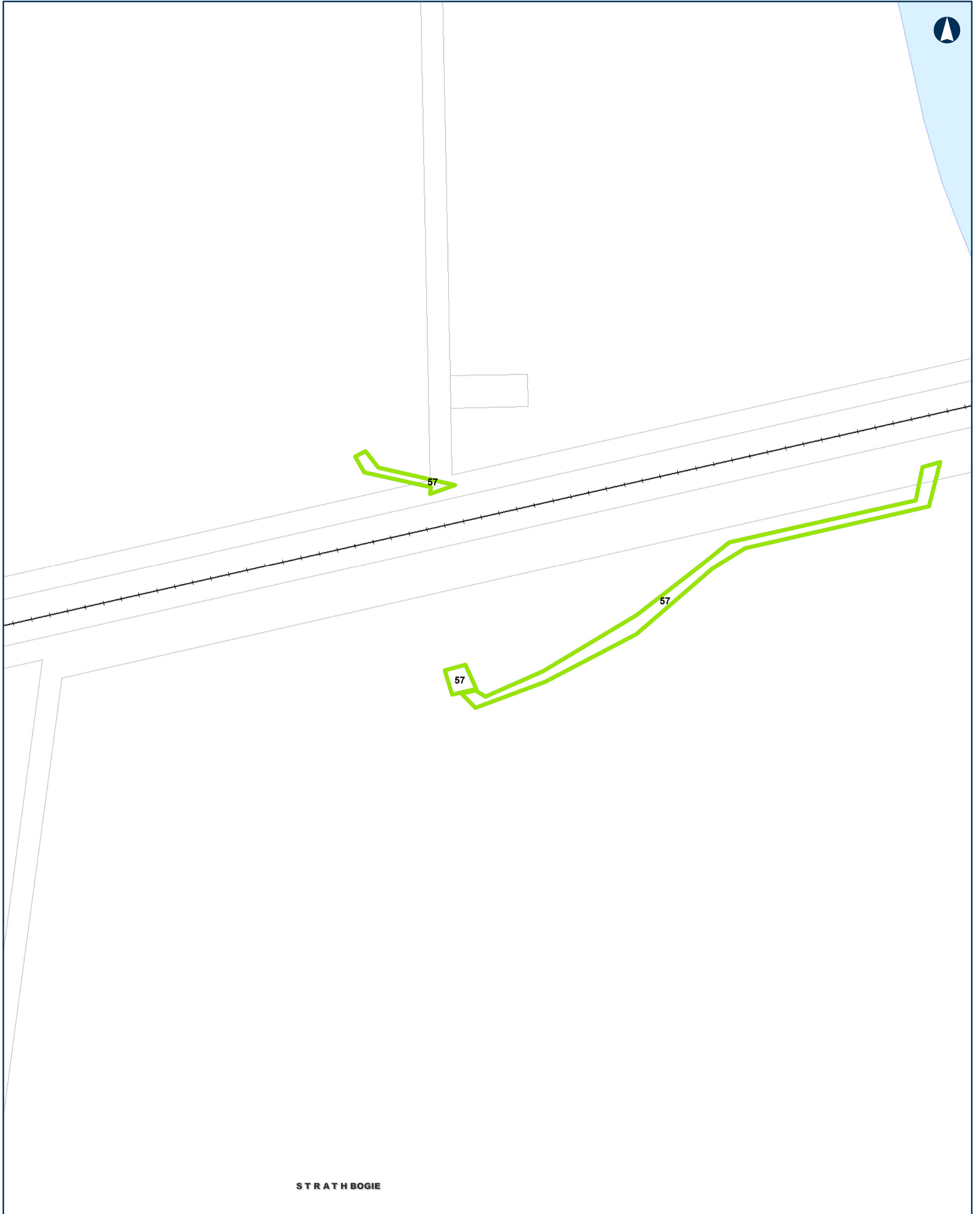

STRATH BOGIE

Tottenham TO Albury

Project Areas -- Planning Overlays

MAP 44 OF 104

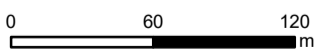

Coordinate System: GDA 1994 MGA Zone 55

ARTC makes no representation or warranty and assumes no duty of care or other responsibility to any party as to the completeness, accuracy or suitability of the information contained in this GIS map. The GIS map has been prepared from material provided to ARTC by an external source and ARTC has not taken any steps to verify the completeness, accuracy or suitability of that material. ARTC will not be responsible for any loss or damage suffered as a result of any person whatsoever placing reliance upon the information contained within this GIS map.

Date: 18-Feb-20 Paper: A3  
Author: MG Scale: 1:3,200  
Data Sources: ARTC

- Rail Line
- LGA
- ▬ Overhead Power Line Project Area
- ▬ Overhead Power Line Investigation Area

- Planning Overlay
- LSIO

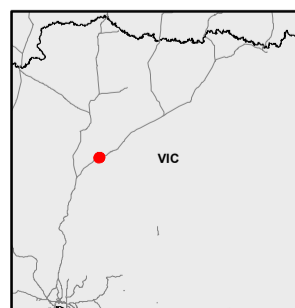

The Australian Government is delivering Inland Rail through the Australian Rail Track Corporation (ARTC), in partnership with the private sector.

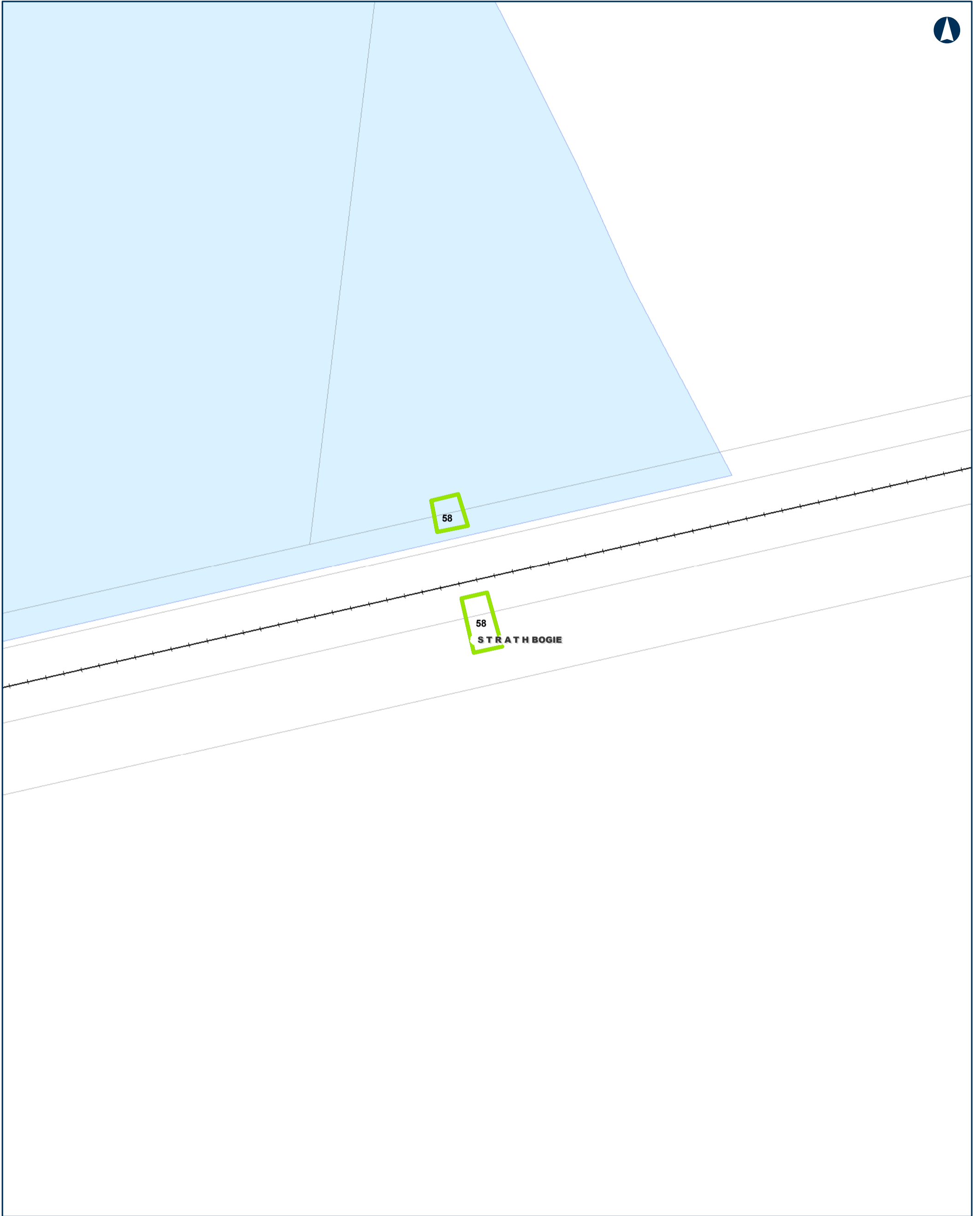

### Tottenham TO Albury

### Project Areas -- Planning Overlays

MAP 45 OF 104

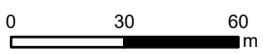

Coordinate System: GDA 1994 MGA Zone 55

ARTC makes no representation or warranty and assumes no duty of care or other responsibility to any party as to the completeness, accuracy or suitability of the information contained in this GIS map. The GIS map has been prepared from material provided to ARTC by an external source and ARTC has not taken any steps to verify the completeness, accuracy or suitability of that material. ARTC will not be responsible for any loss or damage suffered as a result of any person whatsoever placing reliance upon the information contained within this GIS map.

Date: 18-Feb-20  
Author: MG  
Data Sources: ARTC

Paper: A3  
Scale: 1:2,000

- Rail Line
- ▭ LGA
- ▭ Overhead Power Line Project Area
- ▭ Overhead Power Line Investigation Area

- Planning Overlay**
- ▭ LSIO

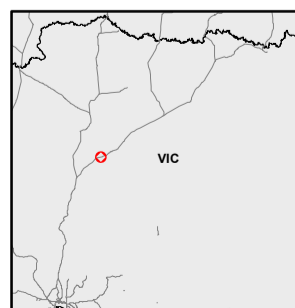

The Australian Government is delivering Inland Rail through the Australian Rail Track Corporation (ARTC), in partnership with the private sector.



**Tottenhan TO Albury**

**Project Areas -- Planning Overlays**

MAP 46 OF 104

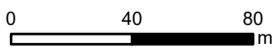

Coordinate System: GDA 1994 MGA Zone 55

ARTC makes no representation or warranty and assumes no duty of care or other responsibility to any party as to the completeness, accuracy or suitability of the information contained in this GIS map. The GIS map has been prepared from material provided to ARTC by an external source and ARTC has not taken any steps to verify the completeness, accuracy or suitability of that material. ARTC will not be responsible for any loss or damage suffered as a result of any person whatsoever placing reliance upon the information contained within this GIS map.

Date: 18-Feb-20  
 Author: MG  
 Data Sources: ARTC  
 Paper: A3  
 Scale: 1:2,500

- Rail Line
- LGA
- Overhead Power Line Project Area
- Overhead Power Line Investigation Area

- Planning Overlay**
- LSIO

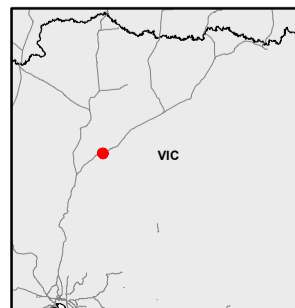

The Australian Government is delivering Inland Rail through the Australian Rail Track Corporation (ARTC), in partnership with the private sector.

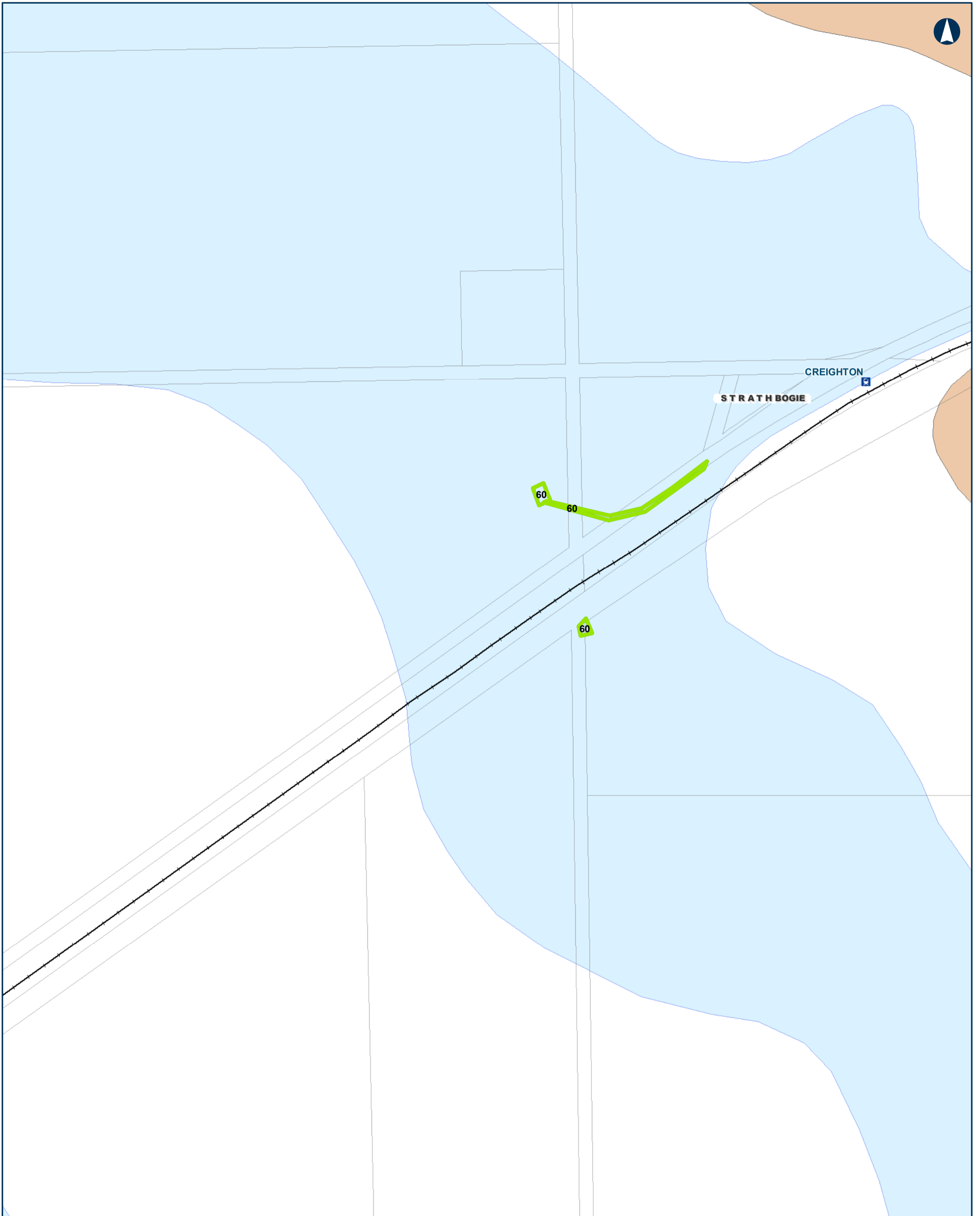

### Tottenham TO Albury

### Project Areas -- Planning Overlays

MAP 47 OF 104

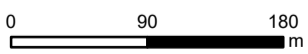

Coordinate System: GDA 1994 MGA Zone 55

ARTC makes no representation or warranty and assumes no duty of care or other responsibility to any party as to the completeness, accuracy or suitability of the information contained in this GIS map. The GIS map has been prepared from material provided to ARTC by an external source and ARTC has not taken any steps to verify the completeness, accuracy or suitability of that material. ARTC will not be responsible for any loss or damage suffered as a result of any person whatsoever placing reliance upon the information contained within this GIS map.

Date: 18-Feb-20  
Author: MG  
Data Sources: ARTC  
Paper: A3  
Scale: 1:5,000

- Rail Line
  - LGA
  - Overhead Power Line Project Area
  - Overhead Power Line Investigation Area
- Planning Overlay**
- EMO
  - LSIO

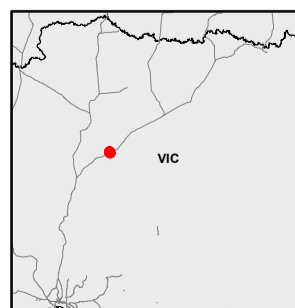

The Australian Government is delivering Inland Rail through the Australian Rail Track Corporation (ARTC), in partnership with the private sector.

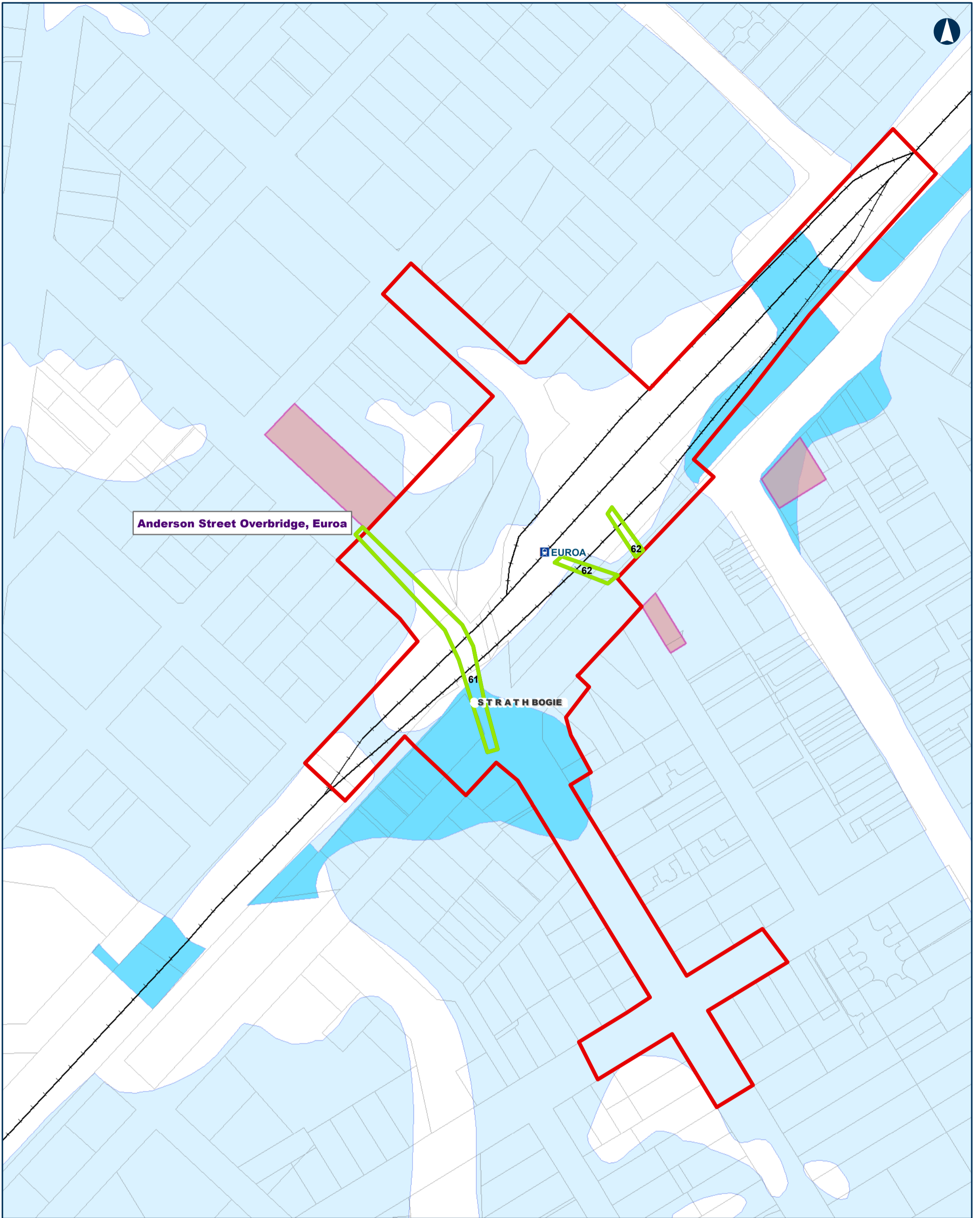

Tottenhan TO Albury

Project Areas -- Planning Overlays

MAP 48 OF 104

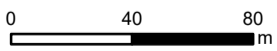

Coordinate System: GDA 1994 MGA Zone 55

ARTC makes no representation or warranty and assumes no duty of care or other responsibility to any party as to the completeness, accuracy or suitability of the information contained in this GIS map. The GIS map has been prepared from material provided to ARTC by an external source and ARTC has not taken any steps to verify the completeness, accuracy or suitability of that material. ARTC will not be responsible for any loss or damage suffered as a result of any person whatsoever placing reliance upon the information contained within this GIS map.

Date: 18-Feb-20  
 Author: MG  
 Data Sources: ARTC

Paper: A3  
 Scale: 1:2,500

- |  |                         |
|--|-------------------------|
| —+—+— Rail Line                          | <b>Planning Overlay</b> |
| ▭ LGA                                    | ▭ HO                    |
| ▭ Enhancement Site Project Area          | ▭ FO                    |
| ▭ Overhead Power Line Project Area       | ▭ LSIO                  |
| ▭ Overhead Power Line Investigation Area |                         |

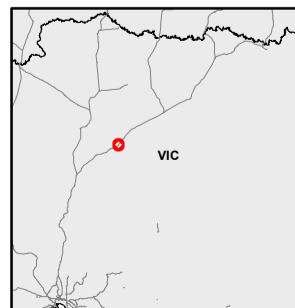

The Australian Government is delivering Inland Rail through the Australian Rail Track Corporation (ARTC), in partnership with the private sector.



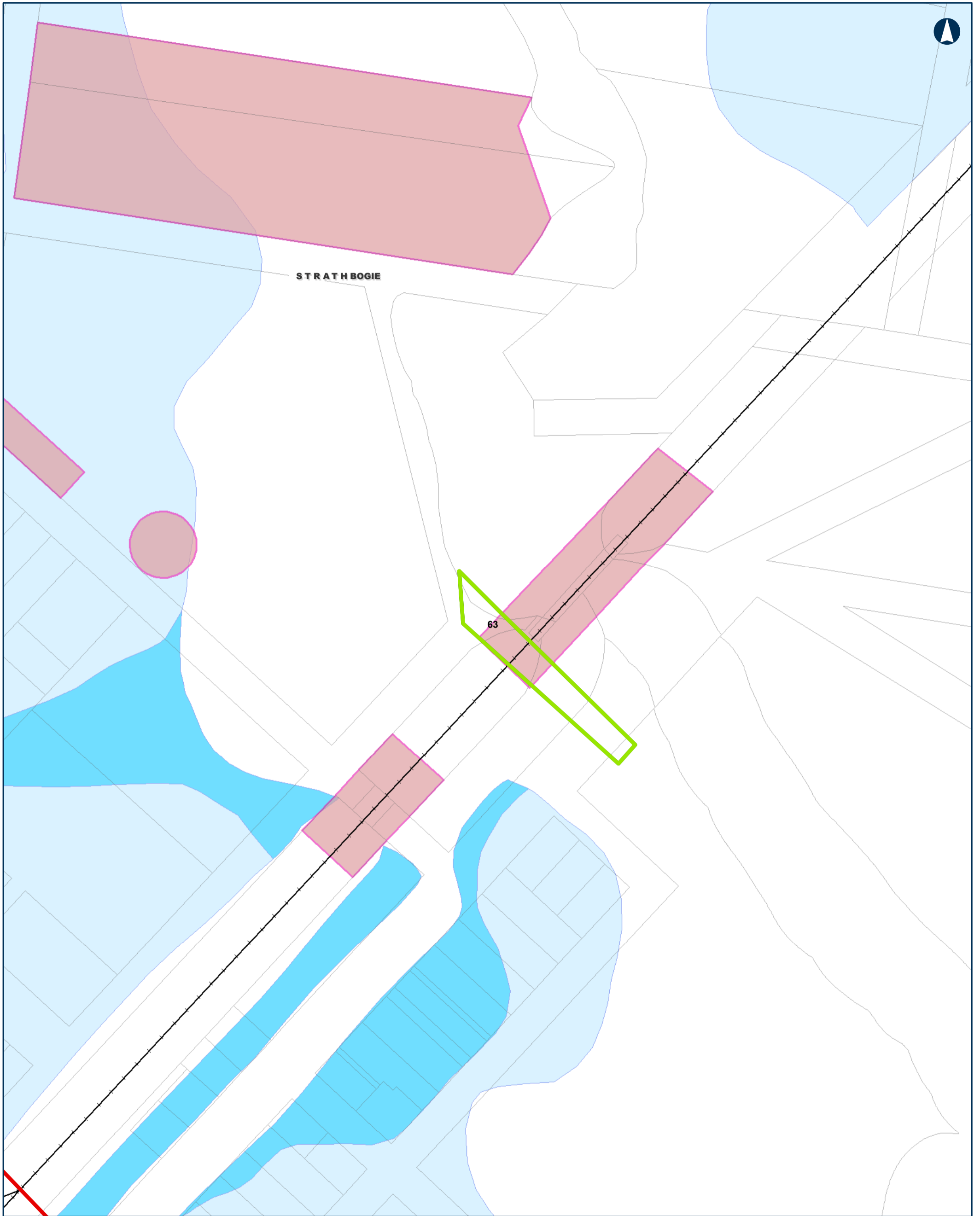

### Tottenham TO Albury

### Project Areas -- Planning Overlays

MAP 49 OF 104

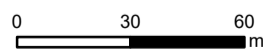

Coordinate System: GDA 1994 MGA Zone 55

ARTC makes no representation or warranty and assumes no duty of care or other responsibility to any party as to the completeness, accuracy or suitability of the information contained in this GIS map. The GIS map has been prepared from material provided to ARTC by an external source and ARTC has not taken any steps to verify the completeness, accuracy or suitability of that material. ARTC will not be responsible for any loss or damage suffered as a result of any person whatsoever placing reliance upon the information contained within this GIS map.

Date: 18-Feb-20  
Author: MG  
Data Sources: ARTC

Paper: A3  
Scale: 1:2,000

---+--- Rail Line

▭ LGA

▭ Enhancement Site Project Area

▭ Overhead Power Line Project Area

▭ Overhead Power Line Investigation Area

#### Planning Overlay

▭ HO

▭ FO

▭ LSIO

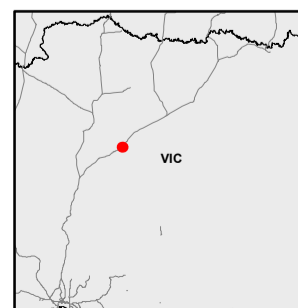

The Australian Government is delivering Inland Rail through the Australian Rail Track Corporation (ARTC), in partnership with the private sector.

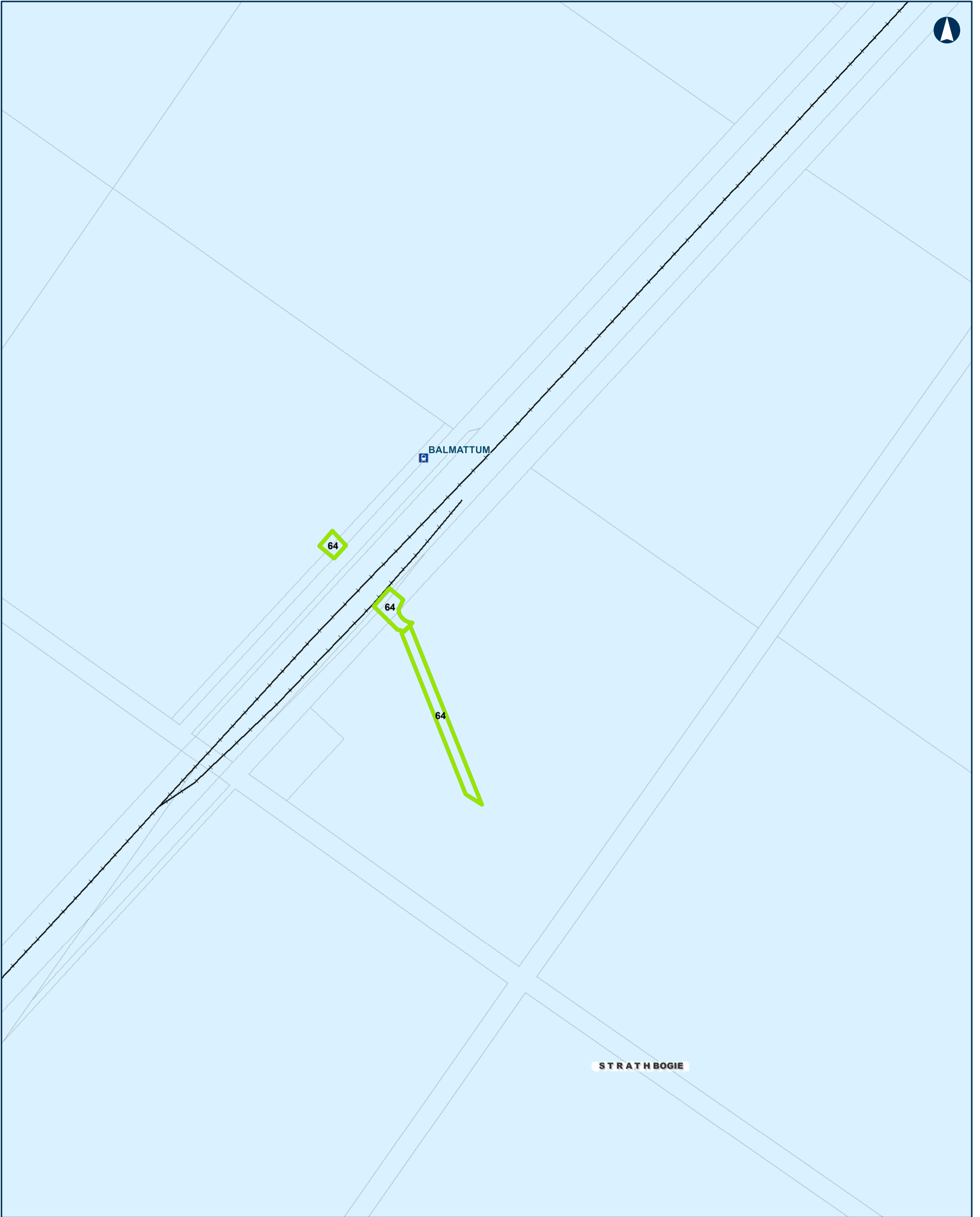

Tottenham TO Albury

Project Areas -- Planning Overlays

MAP 50 OF 104

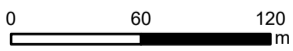

Coordinate System: GDA 1994 MGA Zone 55

ARTC makes no representation or warranty and assumes no duty of care or other responsibility to any party as to the completeness, accuracy or suitability of the information contained in this GIS map. The GIS map has been prepared from material provided to ARTC by an external source and ARTC has not taken any steps to verify the completeness, accuracy or suitability of that material. ARTC will not be responsible for any loss or damage suffered as a result of any person whatsoever placing reliance upon the information contained within this GIS map.

Date: 18-Feb-20 Paper: A3  
Author: MG Scale: 1:3,500  
Data Sources: ARTC

- Rail Line
- LGA
- Overhead Power Line Project Area
- Overhead Power Line Investigation Area

- Planning Overlay
- LSIO

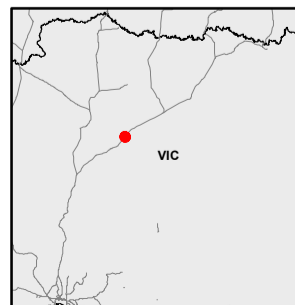

The Australian Government is delivering Inland Rail through the Australian Rail Track Corporation (ARTC), in partnership with the private sector.

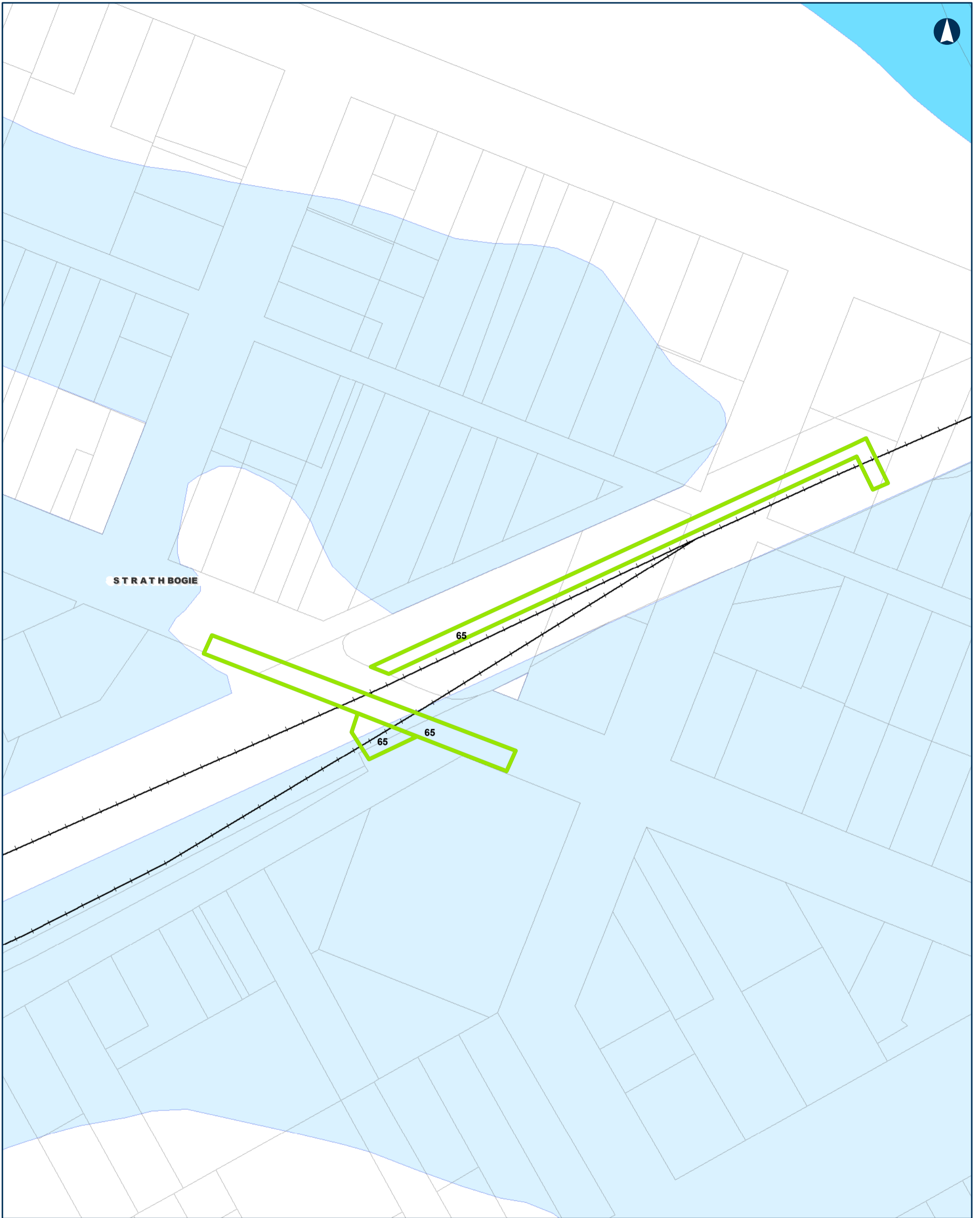

Tottenhan TO Albury

Project Areas -- Planning Overlays

MAP 51 OF 104

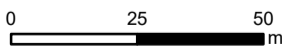

Coordinate System: GDA 1994 MGA Zone 55

ARTC makes no representation or warranty and assumes no duty of care or other responsibility to any party as to the completeness, accuracy or suitability of the information contained in this GIS map. The GIS map has been prepared from material provided to ARTC by an external source and ARTC has not taken any steps to verify the completeness, accuracy or suitability of that material. ARTC will not be responsible for any loss or damage suffered as a result of any person whatsoever placing reliance upon the information contained within this GIS map.

Date: 18-Feb-20 Paper: A3  
Author: MG Scale: 1:1,500  
Data Sources: ARTC

---+--- Rail Line

▭ LGA

▭ Overhead Power Line Project Area

▭ Overhead Power Line Investigation Area

Planning Overlay

▭ FO

▭ LSIO

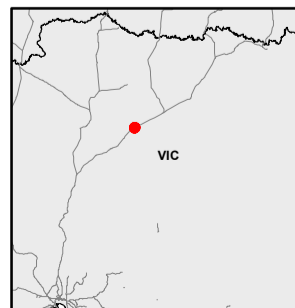

The Australian Government is delivering Inland Rail through the Australian Rail Track Corporation (ARTC), in partnership with the private sector.



Tottenhan TO Albury

Project Areas -- Planning Overlays

MAP 52 OF 104

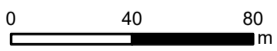

Coordinate System: GDA 1994 MGA Zone 55

ARTC makes no representation or warranty and assumes no duty of care or other responsibility to any party as to the completeness, accuracy or suitability of the information contained in this GIS map. The GIS map has been prepared from material provided to ARTC by an external source and ARTC has not taken any steps to verify the completeness, accuracy or suitability of that material. ARTC will not be responsible for any loss or damage suffered as a result of any person whatsoever placing reliance upon the information contained within this GIS map.

Date: 18-Feb-20 Paper: A3  
Author: MG Scale: 1:2,500  
Data Sources: ARTC

- Rail Line
  - LGA
  - Overhead Power Line Project Area
  - Overhead Power Line Investigation Area
- Planning Overlay**
- HO
  - FO
  - LSIO

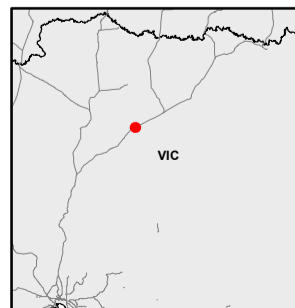

The Australian Government is delivering Inland Rail through the Australian Rail Track Corporation (ARTC), in partnership with the private sector.

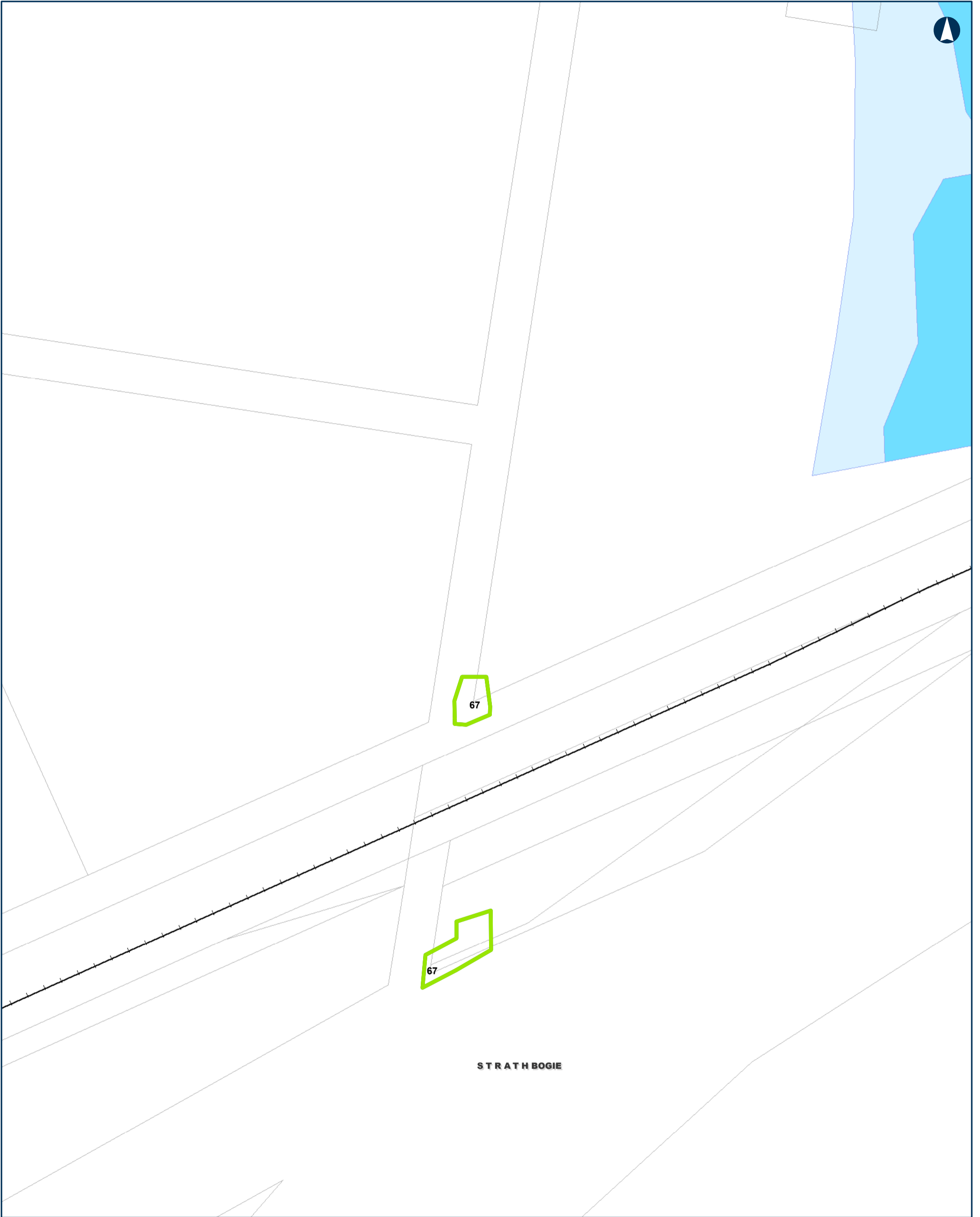

STRATH BOGIE

Tottenham TO Albury

Project Areas -- Planning Overlays

MAP 53 OF 104

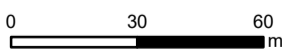

Coordinate System: GDA 1994 MGA Zone 55

ARTC makes no representation or warranty and assumes no duty of care or other responsibility to any party as to the completeness, accuracy or suitability of the information contained in this GIS map. The GIS map has been prepared from material provided to ARTC by an external source and ARTC has not taken any steps to verify the completeness, accuracy or suitability of that material. ARTC will not be responsible for any loss or damage suffered as a result of any person whatsoever placing reliance upon the information contained within this GIS map.

Date: 18-Feb-20 Paper: A3  
Author: MG Scale: 1:1,800  
Data Sources: ARTC

- Rail Line
  - LGA
  - Overhead Power Line Project Area
  - Overhead Power Line Investigation Area
- Planning Overlay**
- FO
  - LSIO

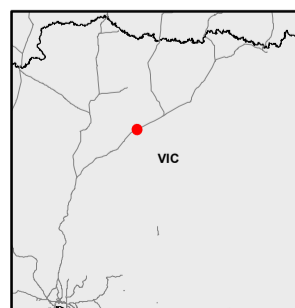

The Australian Government is delivering Inland Rail through the Australian Rail Track Corporation (ARTC), in partnership with the private sector.

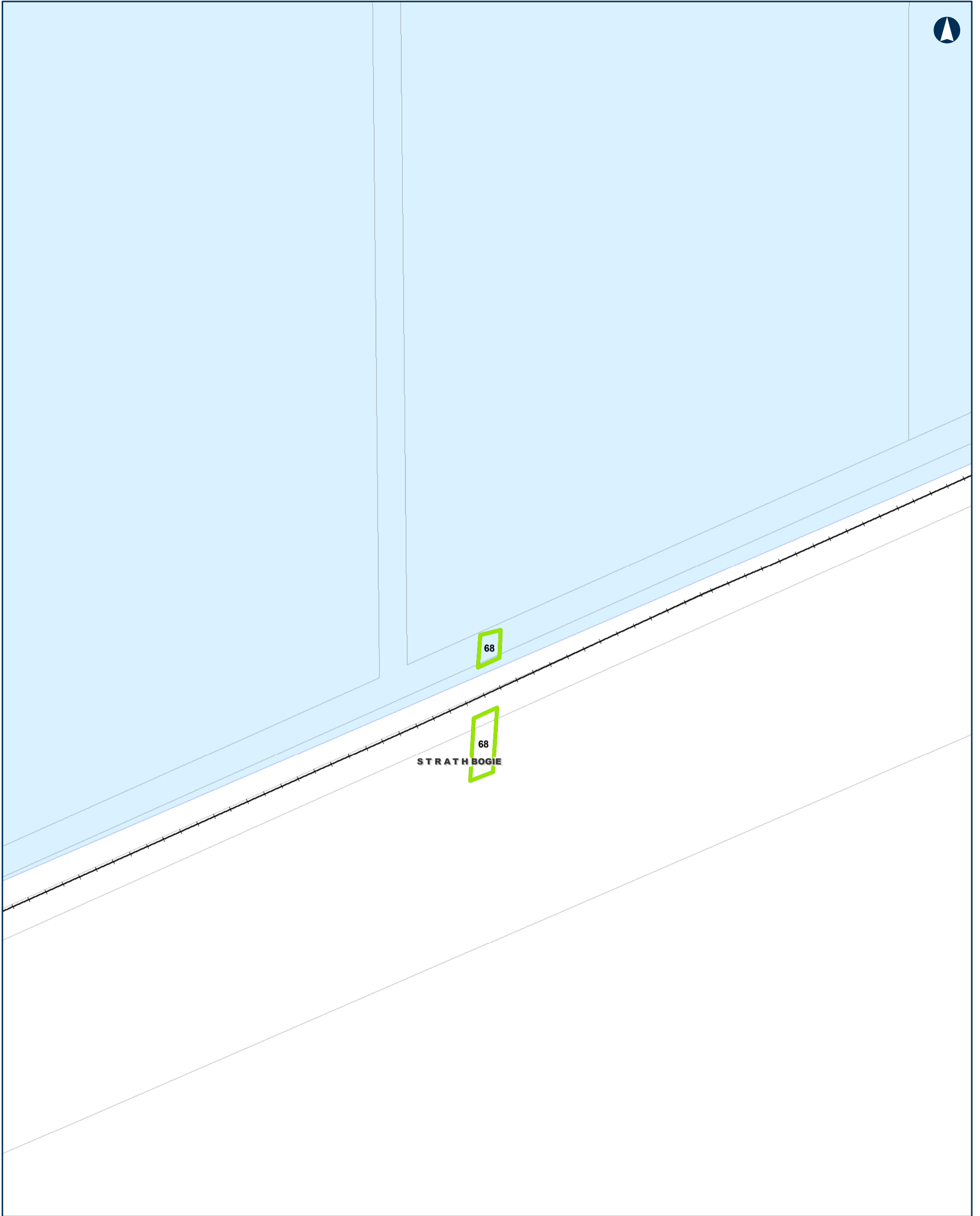

### Tottenham TO Albury

### Project Areas -- Planning Overlays

MAP 54 OF 104

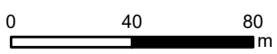

Coordinate System: GDA 1994 MGA Zone 55

ARTC makes no representation or warranty and assumes no duty of care or other responsibility to any party as to the completeness, accuracy or suitability of the information contained in this GIS map. The GIS map has been prepared from material provided to ARTC by an external source and ARTC has not taken any steps to verify the completeness, accuracy or suitability of that material. ARTC will not be responsible for any loss or damage suffered as a result of any person whatsoever placing reliance upon the information contained within this GIS map.

Date: 18-Feb-20  
Author: MG  
Data Sources: ARTC

Paper: A3  
Scale: 1:2,500

- Rail Line
- ▭ LGA
- ▭ Overhead Power Line Project Area
- ▭ Overhead Power Line Investigation Area

- Planning Overlay**
- ▭ LSIO

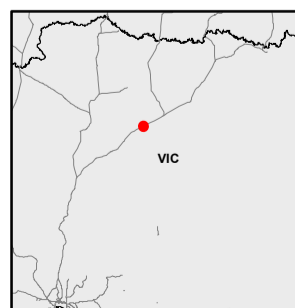

The Australian Government is delivering Inland Rail through the Australian Rail Track Corporation (ARTC), in partnership with the private sector.



**Tottenhan TO Albury**

**Project Areas -- Planning Overlays**

MAP 55 OF 104

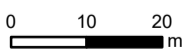

Coordinate System: GDA 1994 MGA Zone 55

ARTC makes no representation or warranty and assumes no duty of care or other responsibility to any party as to the completeness, accuracy or suitability of the information contained in this GIS map. The GIS map has been prepared from material provided to ARTC by an external source and ARTC has not taken any steps to verify the completeness, accuracy or suitability of that material. ARTC will not be responsible for any loss or damage suffered as a result of any person whatsoever placing reliance upon the information contained within this GIS map.

Date: 18-Feb-20  
Author: MG  
Data Sources: ARTC

Paper: A3  
Scale: 1:1,000

- Rail Line
- LGA
- Overhead Power Line Project Area
- Overhead Power Line Investigation Area

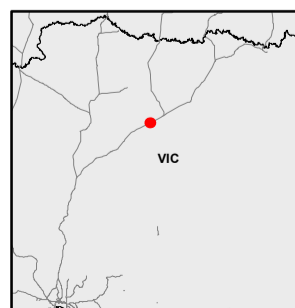

The Australian Government is delivering Inland Rail through the Australian Rail Track Corporation (ARTC), in partnership with the private sector.



**Tottenham TO Albury**

**Project Areas -- Planning Overlays**

MAP 56 OF 104

0 250 500 m

Coordinate System: GDA 1994 MGA Zone 55

ARTC makes no representation or warranty and assumes no duty of care or other responsibility to any party as to the completeness, accuracy or suitability of the information contained in this GIS map. The GIS map has been prepared from material provided to ARTC by an external source and ARTC has not taken any steps to verify the completeness, accuracy or suitability of that material. ARTC will not be responsible for any loss or damage suffered as a result of any person whatsoever placing reliance upon the information contained within this GIS map.

Date: 18-Feb-20  
 Author: MG  
 Data Sources: ARTC

Paper: A3  
 Scale: 1:13,000

- Rail Line
- LGA
- Overhead Power Line Project Area
- Overhead Power Line Investigation Area

- Planning Overlay**
- BMO

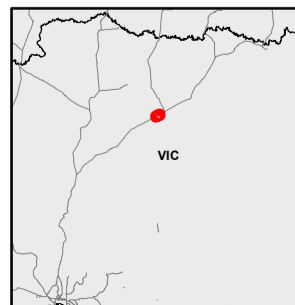

The Australian Government is delivering Inland Rail through the Australian Rail Track Corporation (ARTC), in partnership with the private sector.



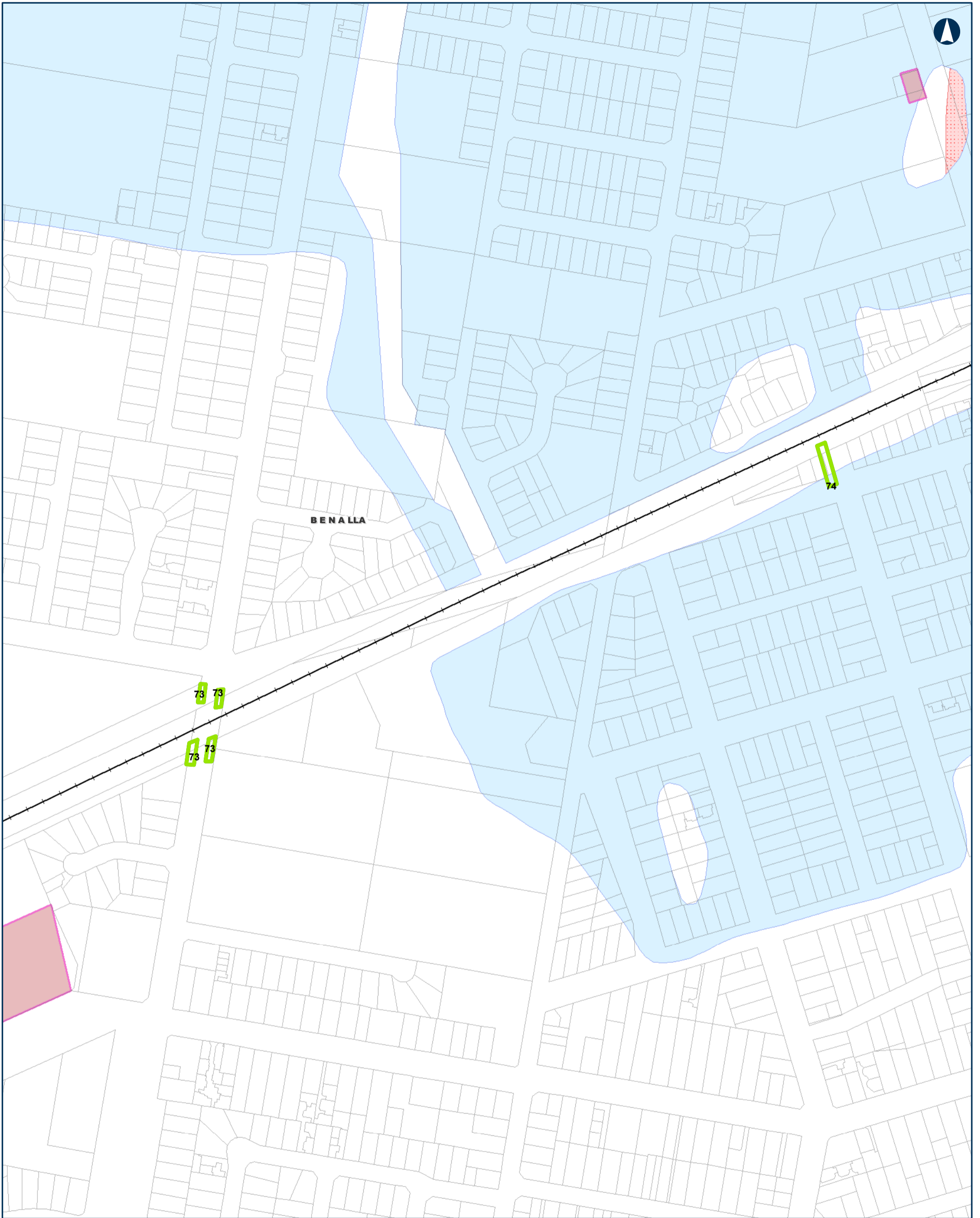

**Tottenhan TO Albury** Project Areas -- Planning Overlays MAP 57 OF 104

0 75 150  
m

Coordinate System: GDA 1994 MGA Zone 55

ARTC makes no representation or warranty and assumes no duty of care or other responsibility to any party as to the completeness, accuracy or suitability of the information contained in this GIS map. The GIS map has been prepared from material provided to ARTC by an external source and ARTC has not taken any steps to verify the completeness, accuracy or suitability of that material. ARTC will not be responsible for any loss or damage suffered as a result of any person whatsoever placing reliance upon the information contained within this GIS map.

Date: 18-Feb-20  
Author: MG  
Data Sources: ARTC

<ul style="list-style-type: none"> <li>--- Rail Line</li> <li>▭ LGA</li> <li>▭ Overhead Power Line Project Area</li> <li>▭ Overhead Power Line Investigation Area</li> </ul>	<p><b>Planning Overlay</b></p> <ul style="list-style-type: none"> <li>▭ HO</li> <li>▭ LSIO</li> <li>▭ BMO</li> </ul>
--	--



**INLAND RAIL**

**ARTC**

The Australian Government is delivering Inland Rail through the Australian Rail Track Corporation (ARTC), in partnership with the private sector.

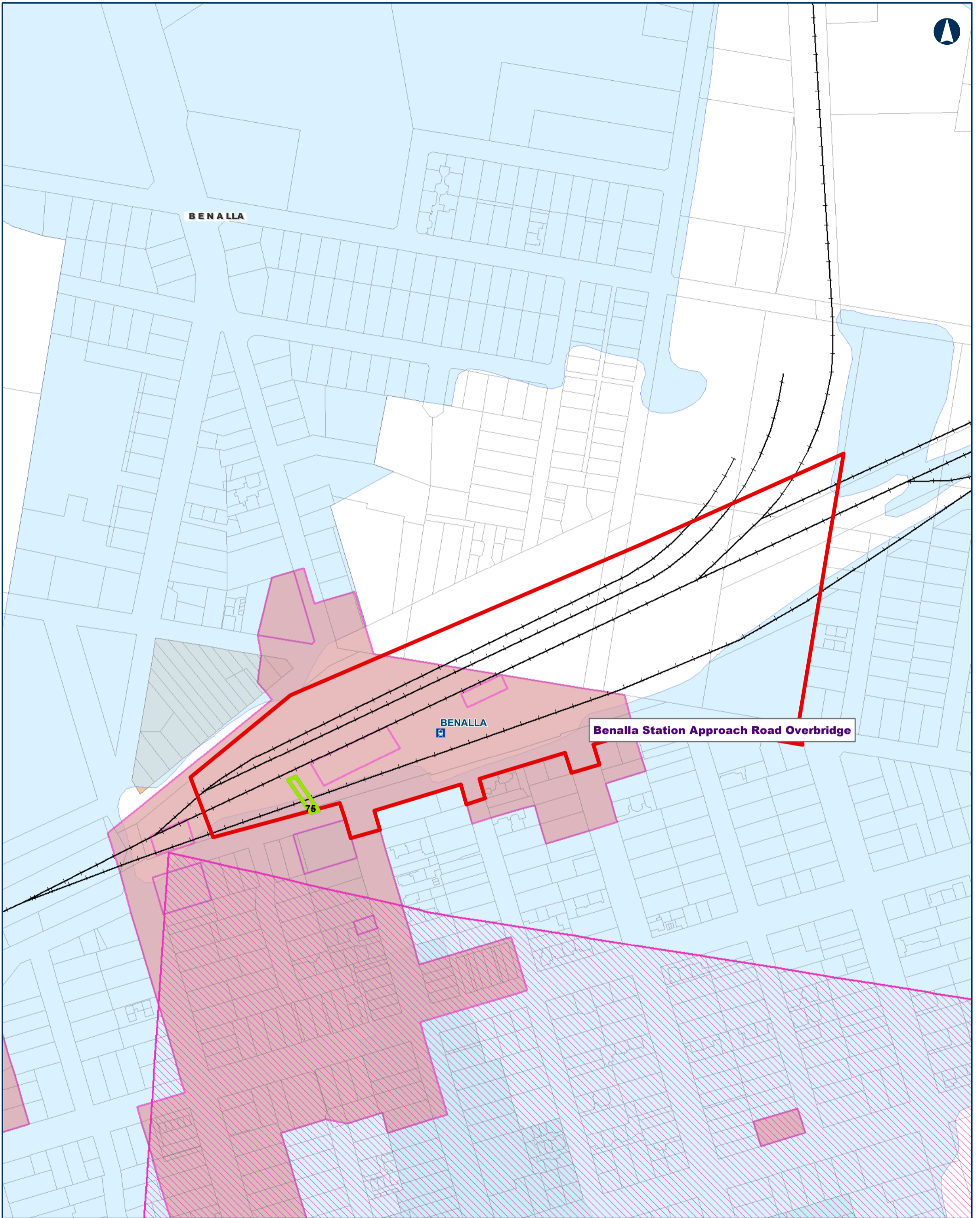

Tottenham TO Albury

Project Areas -- Planning Overlays

MAP 58 OF 104

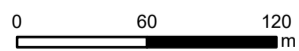

Coordinate System: GDA 1994 MGA Zone 55

ARTC makes no representation or warranty and assumes no duty of care or other responsibility to any party as to the completeness, accuracy or suitability of the information contained in this GIS map. The GIS map has been prepared from material provided to ARTC by an external source and ARTC has not taken any steps to verify the completeness, accuracy or suitability of that material. ARTC will not be responsible for any loss or damage suffered as a result of any person whatsoever placing reliance upon the information contained within this GIS map.

Date: 18-Feb-20  
 Author: MG  
 Data Sources: ARTC  
 Paper: A3  
 Scale: 1:3,500

- |  |      |
|--|------|
| —+—+— Rail Line                        | DDO  |
| LGA                                    | HO   |
| Enhancement Site Project Area          | LSIO |
| Overhead Power Line Project Area       | PO   |
| Overhead Power Line Investigation Area | EAO  |

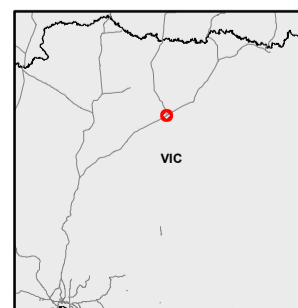

The Australian Government is delivering Inland Rail through the Australian Rail Track Corporation (ARTC), in partnership with the private sector.

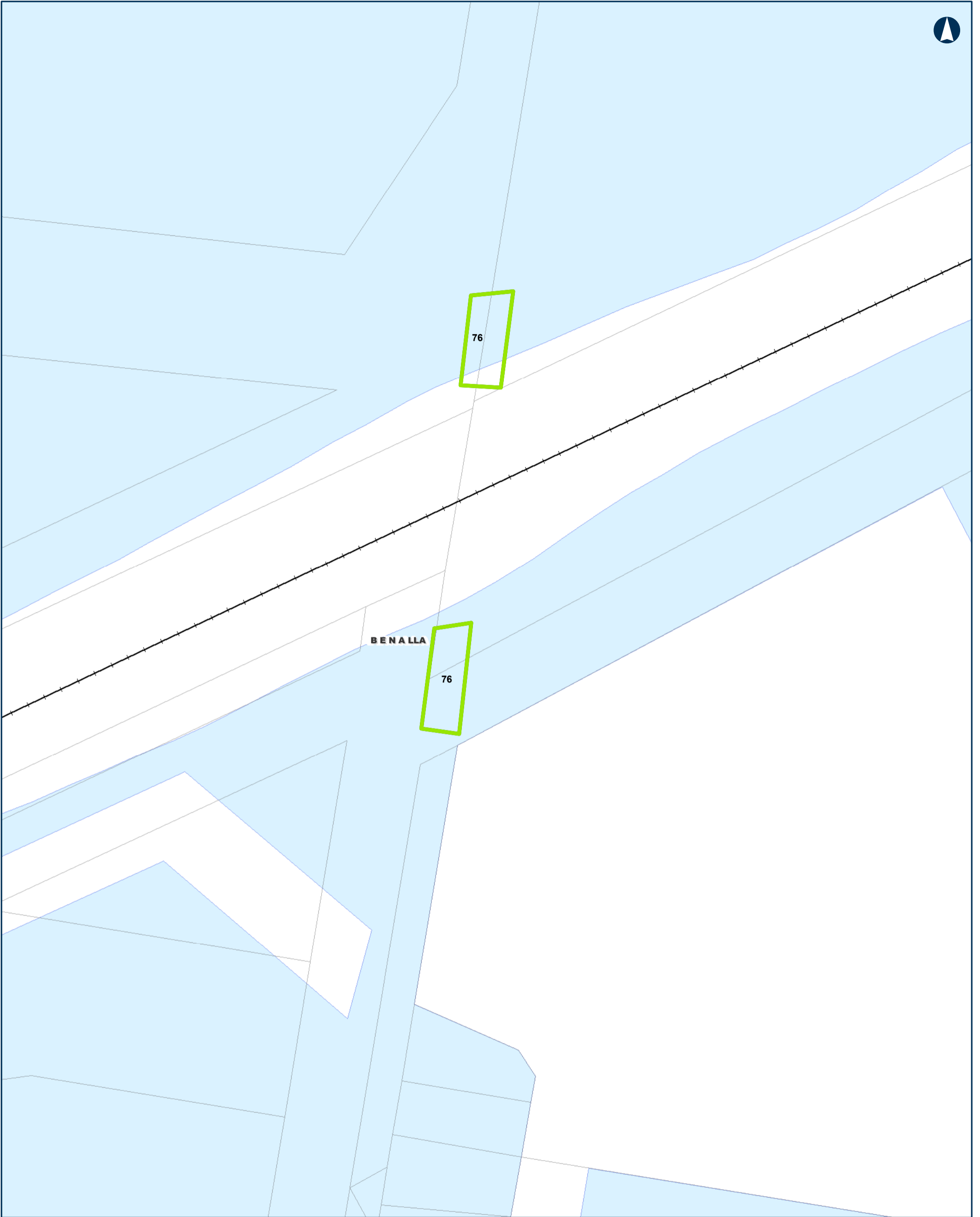

**Tottenhan TO Albury**

**Project Areas -- Planning Overlays**

MAP 59 OF 104

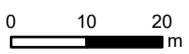

Coordinate System: GDA 1994 MGA Zone 55

ARTC makes no representation or warranty and assumes no duty of care or other responsibility to any party as to the completeness, accuracy or suitability of the information contained in this GIS map. The GIS map has been prepared from material provided to ARTC by an external source and ARTC has not taken any steps to verify the completeness, accuracy or suitability of that material. ARTC will not be responsible for any loss or damage suffered as a result of any person whatsoever placing reliance upon the information contained within this GIS map.

Date: 18-Feb-20  
Author: MG  
Data Sources: ARTC  
Paper: A3  
Scale: 1:1,000

- Rail Line
- LGA
- Overhead Power Line Project Area
- Overhead Power Line Investigation Area

- Planning Overlay**
- LSIO

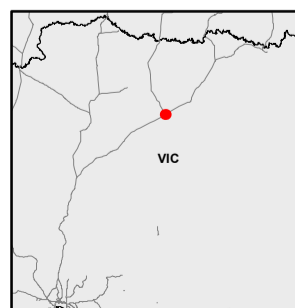

The Australian Government is delivering Inland Rail through the Australian Rail Track Corporation (ARTC), in partnership with the private sector.

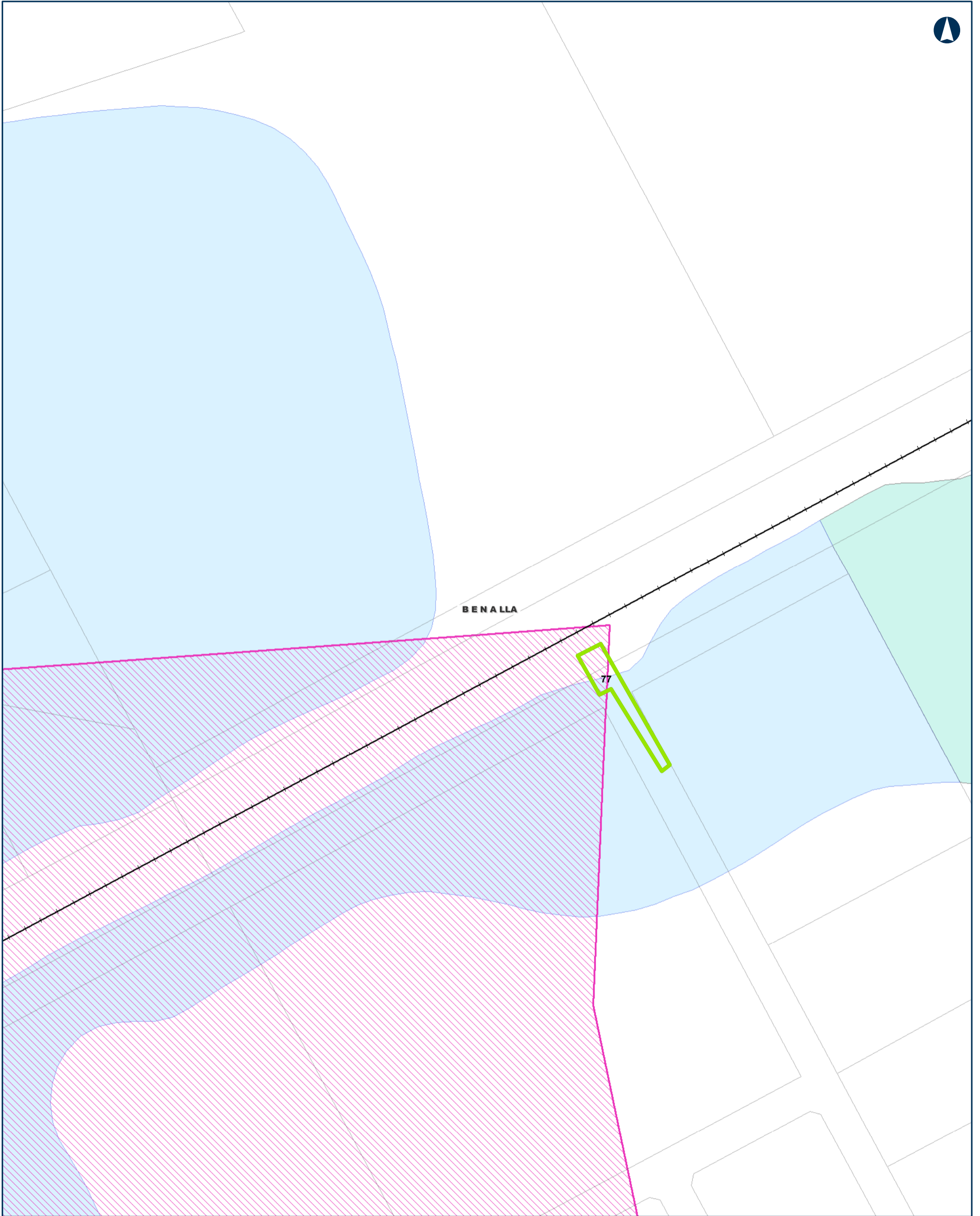

**Tottenhan TO Albury**

**Project Areas -- Planning Overlays**

MAP 60 OF 104

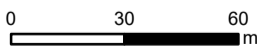

Coordinate System: GDA 1994 MGA Zone 55

ARTC makes no representation or warranty and assumes no duty of care or other responsibility to any party as to the completeness, accuracy or suitability of the information contained in this GIS map. The GIS map has been prepared from material provided to ARTC by an external source and ARTC has not taken any steps to verify the completeness, accuracy or suitability of that material. ARTC will not be responsible for any loss or damage suffered as a result of any person whatsoever placing reliance upon the information contained within this GIS map.

Date: 18-Feb-20  
 Author: MG  
 Data Sources: ARTC  
 Paper: A3  
 Scale: 1:2,000

- |  |                         |
|--|-------------------------|
| —+—+— Rail Line                          | <b>Planning Overlay</b> |
| ▭ LGA                                    | ▨ DDO                   |
| ▭ Overhead Power Line Project Area       | ▭ LSIO                  |
| ▭ Overhead Power Line Investigation Area | ▭ RFO                   |

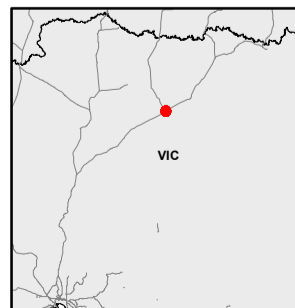

The Australian Government is delivering Inland Rail through the Australian Rail Track Corporation (ARTC), in partnership with the private sector.

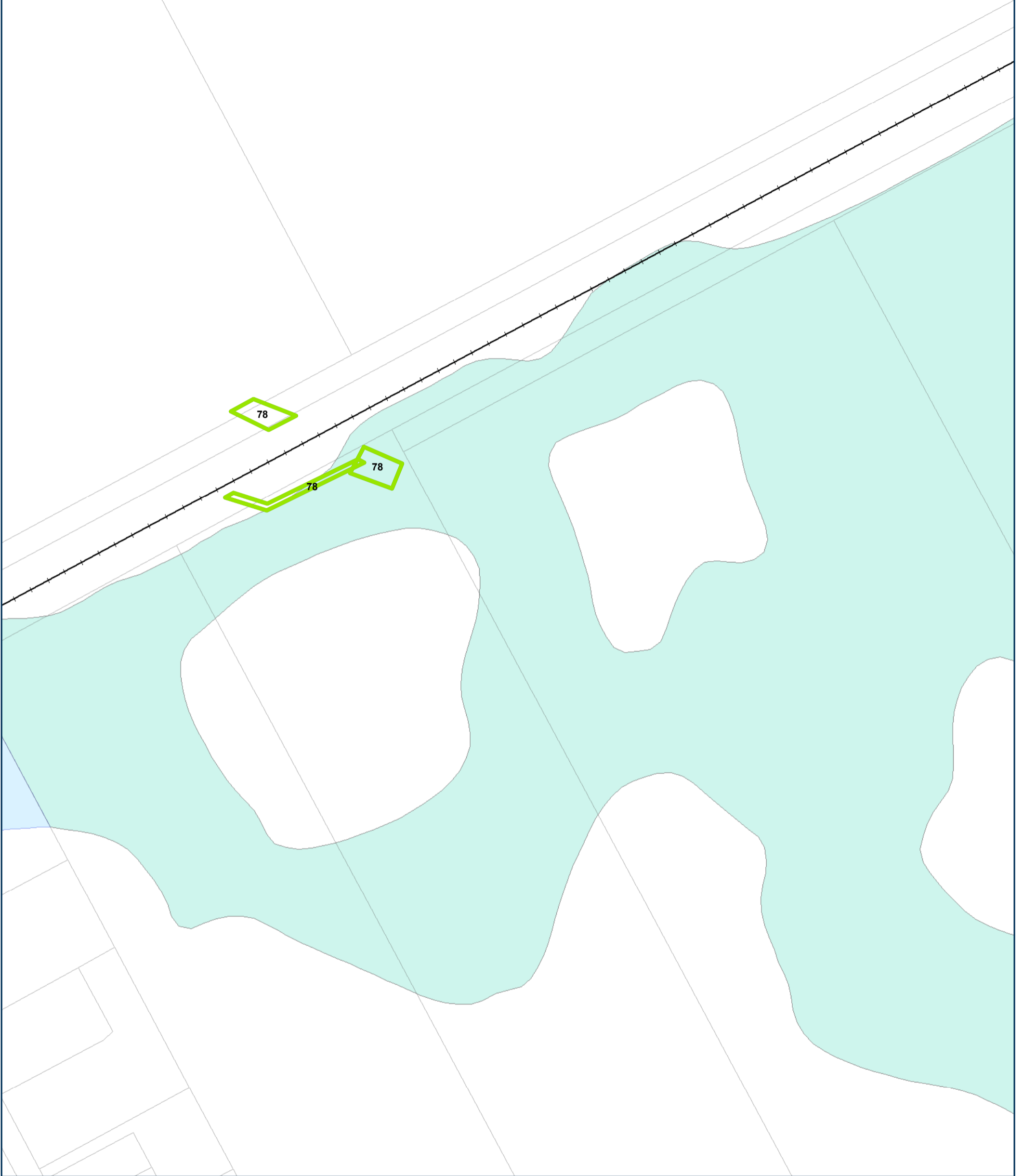

Tottenhan TO Albury

Project Areas -- Planning Overlays

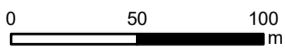

Coordinate System: GDA 1994 MGA Zone 55

ARTC makes no representation or warranty and assumes no duty of care or other responsibility to any party as to the completeness, accuracy or suitability of the information contained in this GIS map. The GIS map has been prepared from material provided to ARTC by an external source and ARTC has not taken any steps to verify the completeness, accuracy or suitability of that material. ARTC will not be responsible for any loss or damage suffered as a result of any person whatsoever placing reliance upon the information contained within this GIS map.

Date: 18-Feb-20 Paper: A3  
Author: MG Scale: 1:3,000  
Data Sources: ARTC

- Rail Line
  - LGA
  - Overhead Power Line Project Area
  - Overhead Power Line Investigation Area
- Planning Overlay**
- LSIO
  - RFO

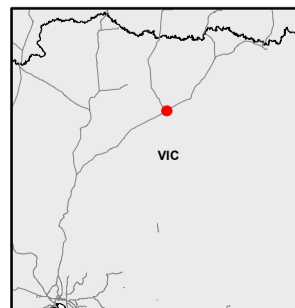

The Australian Government is delivering Inland Rail through the Australian Rail Track Corporation (ARTC), in partnership with the private sector.



### Tottenham TO Albury

### Project Areas -- Planning Overlays

MAP 62 OF 104

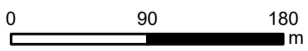

Coordinate System: GDA 1994 MGA Zone 55

ARTC makes no representation or warranty and assumes no duty of care or other responsibility to any party as to the completeness, accuracy or suitability of the information contained in this GIS map. The GIS map has been prepared from material provided to ARTC by an external source and ARTC has not taken any steps to verify the completeness, accuracy or suitability of that material. ARTC will not be responsible for any loss or damage suffered as a result of any person whatsoever placing reliance upon the information contained within this GIS map.

Date: 18-Feb-20  
Author: MG  
Data Sources: ARTC  
Paper: A3  
Scale: 1:5,000

---+--- Rail Line

▭ LGA

▭ Overhead Power Line Project Area

▭ Overhead Power Line Investigation Area

Planning Overlay

▭ BMO

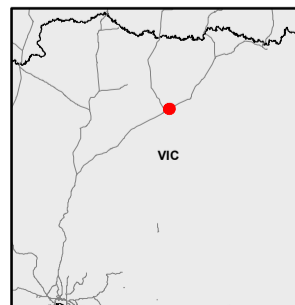

The Australian Government is delivering Inland Rail through the Australian Rail Track Corporation (ARTC), in partnership with the private sector.

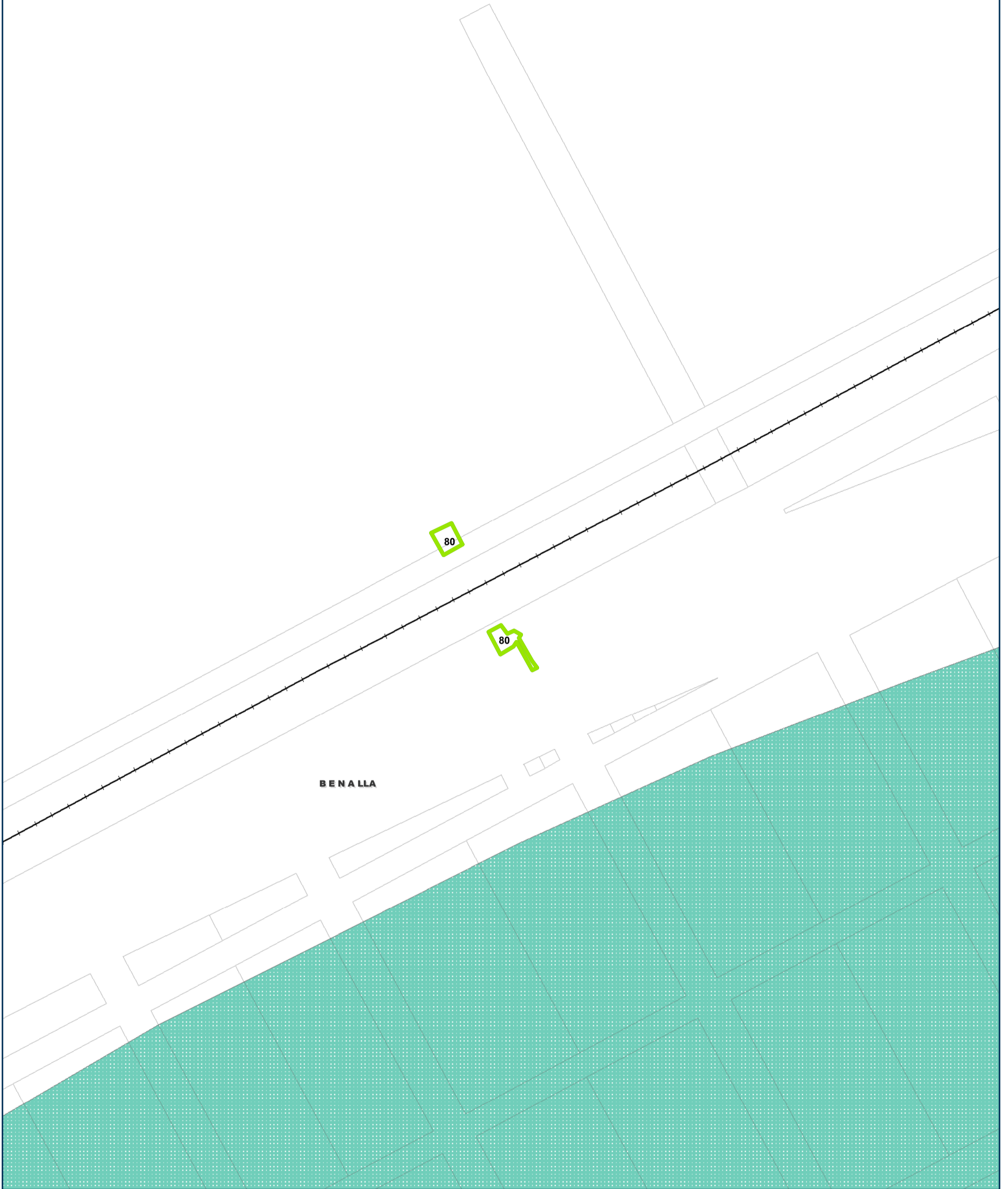

**Tottenhan TO Albury**

**Project Areas -- Planning Overlays**

MAP 63 OF 104

0 50 100  
m

Coordinate System: GDA 1994 MGA Zone 55

ARTC makes no representation or warranty and assumes no duty of care or other responsibility to any party as to the completeness, accuracy or suitability of the information contained in this GIS map. The GIS map has been prepared from material provided to ARTC by an external source and ARTC has not taken any steps to verify the completeness, accuracy or suitability of that material. ARTC will not be responsible for any loss or damage suffered as a result of any person whatsoever placing reliance upon the information contained within this GIS map.

Date: 18-Feb-20 Paper: A3  
Author: MG Scale: 1:3,000  
Data Sources: ARTC

- Rail Line
- LGA
- Overhead Power Line Project Area
- Overhead Power Line Investigation Area
- Planning Overlay
- VPO

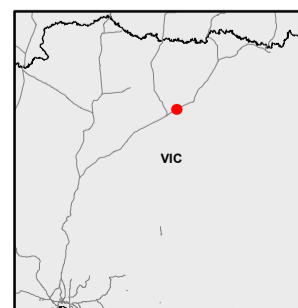

The Australian Government is delivering Inland Rail through the Australian Rail Track Corporation (ARTC), in partnership with the private sector.

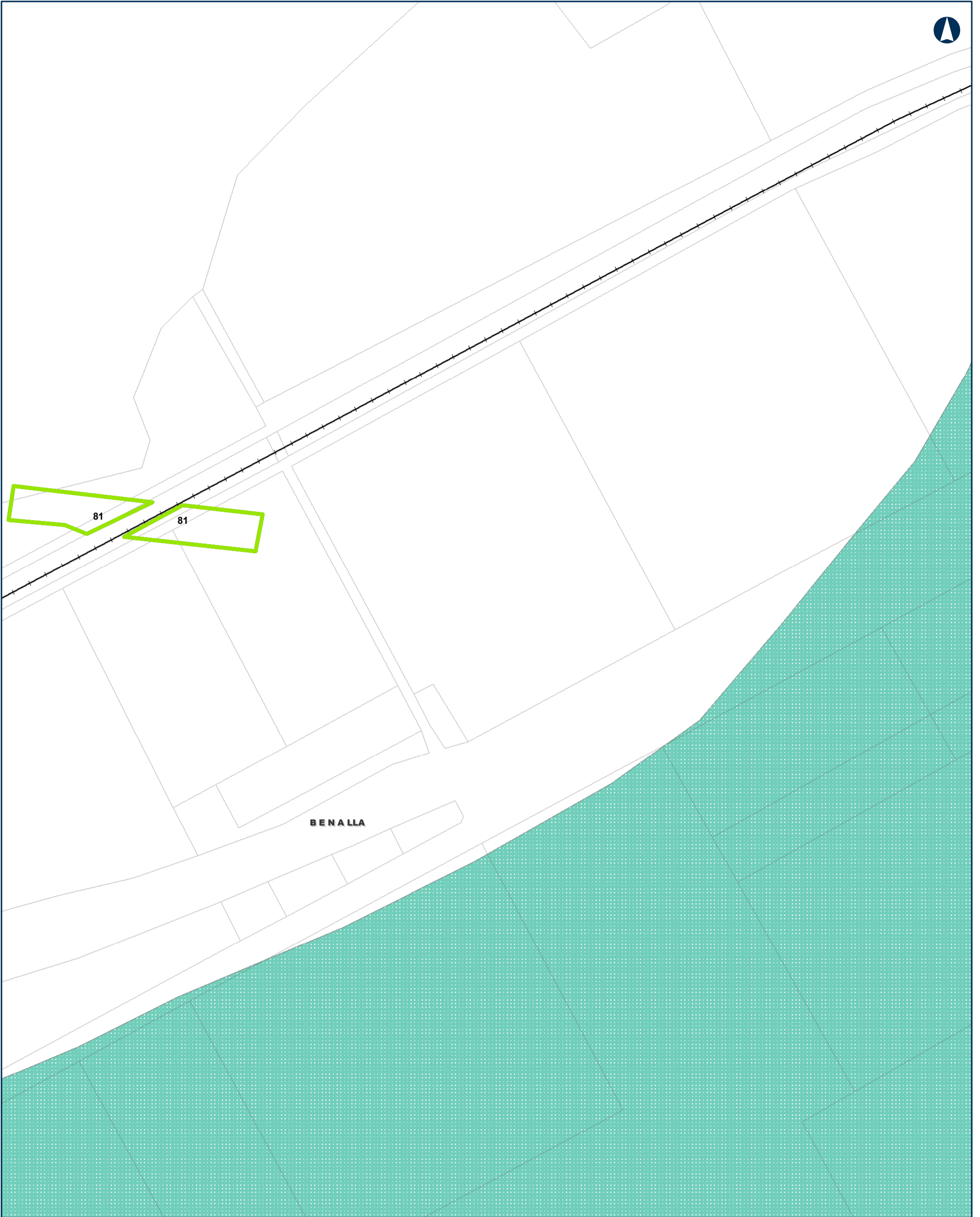

### Tottenhan TO Albury

### Project Areas -- Planning Overlays

MAP 64 OF 104

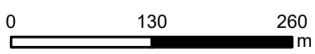

Coordinate System: GDA 1994 MGA Zone 55

ARTC makes no representation or warranty and assumes no duty of care or other responsibility to any party as to the completeness, accuracy or suitability of the information contained in this GIS map. The GIS map has been prepared from material provided to ARTC by an external source and ARTC has not taken any steps to verify the completeness, accuracy or suitability of that material. ARTC will not be responsible for any loss or damage suffered as a result of any person whatsoever placing reliance upon the information contained within this GIS map.

Date: 18-Feb-20  
Author: MG  
Data Sources: ARTC

Paper: A3  
Scale: 1:7,000

- Rail Line
- LGA
- Overhead Power Line Project Area
- Overhead Power Line Investigation Area

- Planning Overlay**
- VPO

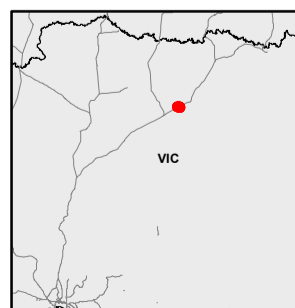

The Australian Government is delivering Inland Rail through the Australian Rail Track Corporation (ARTC), in partnership with the private sector.



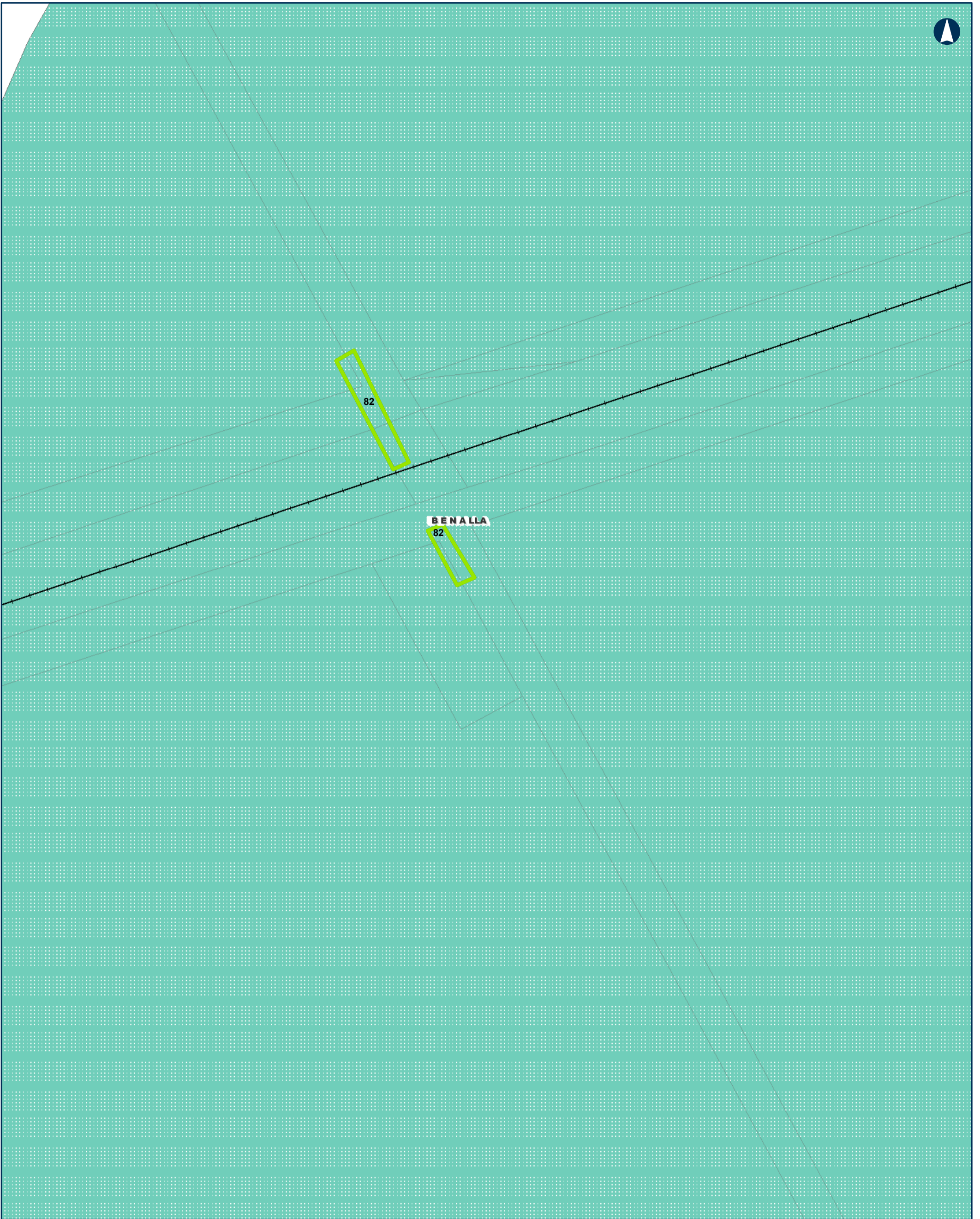

### Tottenham TO Albury

### Project Areas -- Planning Overlays

MAP 65 OF 104

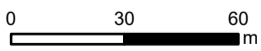

Coordinate System: GDA 1994 MGA Zone 55

ARTC makes no representation or warranty and assumes no duty of care or other responsibility to any party as to the completeness, accuracy or suitability of the information contained in this GIS map. The GIS map has been prepared from material provided to ARTC by an external source and ARTC has not taken any steps to verify the completeness, accuracy or suitability of that material. ARTC will not be responsible for any loss or damage suffered as a result of any person whatsoever placing reliance upon the information contained within this GIS map.

Date: 18-Feb-20  
Author: MG  
Data Sources: ARTC

Paper: A3  
Scale: 1:2,000

- +--- Rail Line
- ▭ LGA
- ▭ Overhead Power Line Project Area
- ▭ Overhead Power Line Investigation Area

- Planning Overlay**
- ▭ VPO

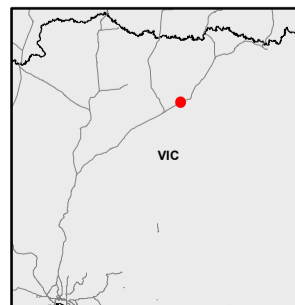

The Australian Government is delivering Inland Rail through the Australian Rail Track Corporation (ARTC), in partnership with the private sector.

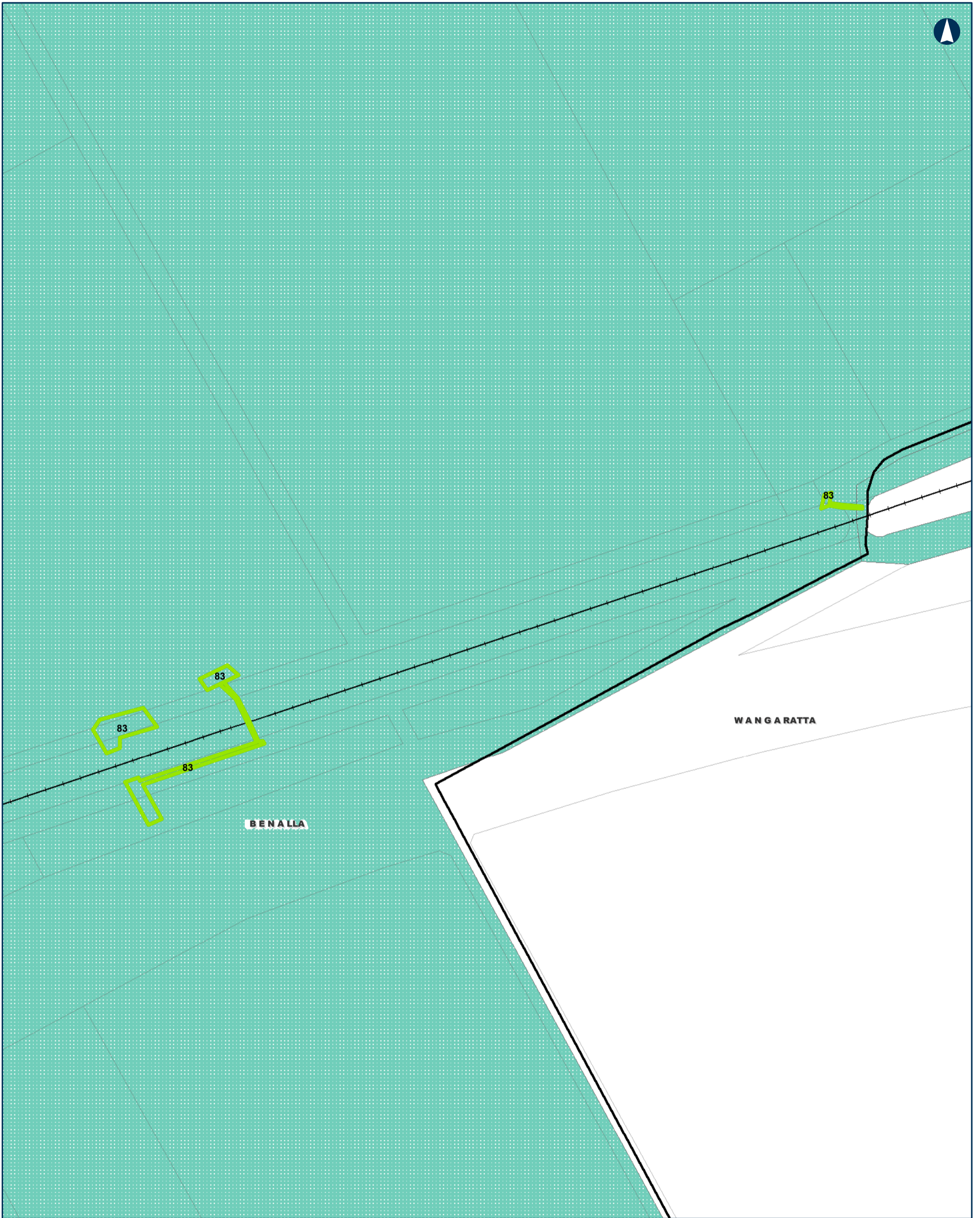

**Tottenhan TO Albury**

**Project Areas -- Planning Overlays**

MAP 66 OF 104

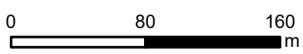

Coordinate System: GDA 1994 MGA Zone 55

ARTC makes no representation or warranty and assumes no duty of care or other responsibility to any party as to the completeness, accuracy or suitability of the information contained in this GIS map. The GIS map has been prepared from material provided to ARTC by an external source and ARTC has not taken any steps to verify the completeness, accuracy or suitability of that material. ARTC will not be responsible for any loss or damage suffered as a result of any person whatsoever placing reliance upon the information contained within this GIS map.

Date: 18-Feb-20 Paper: A3  
 Author: MG Scale: 1:4,500  
 Data Sources: ARTC

- +—+— Rail Line
- ▭ LGA
- ▭ Overhead Power Line Project Area
- ▭ Overhead Power Line Investigation Area

- Planning Overlay**
- ▭ VPO

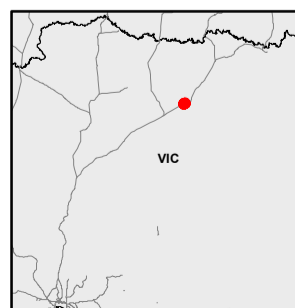

The Australian Government is delivering Inland Rail through the Australian Rail Track Corporation (ARTC), in partnership with the private sector.



BENALLA

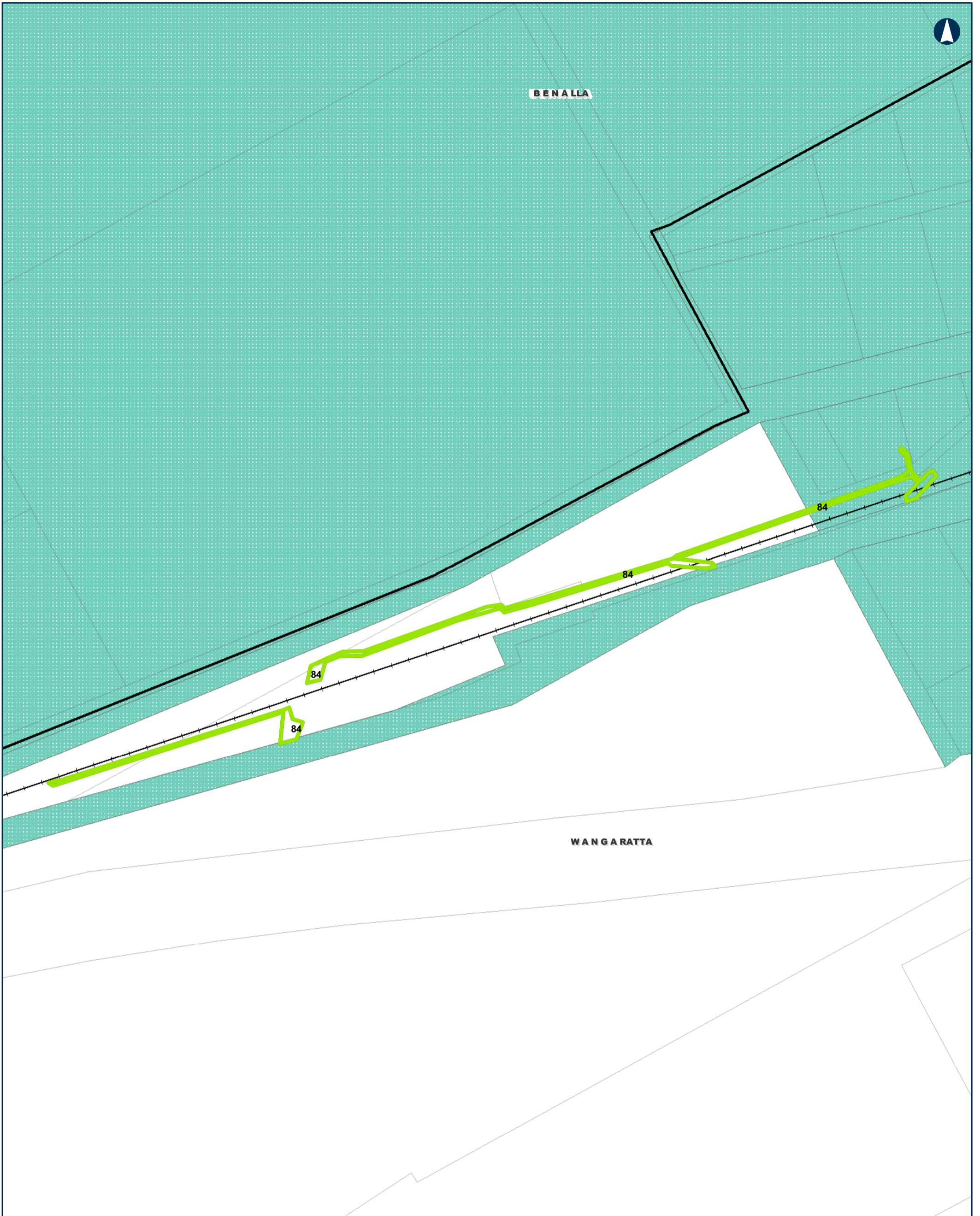

WANGARATTA

### Tottenham TO Albury

### Project Areas -- Planning Overlays

MAP 67 OF 104

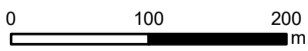

Coordinate System: GDA 1994 MGA Zone 55

ARTC makes no representation or warranty and assumes no duty of care or other responsibility to any party as to the completeness, accuracy or suitability of the information contained in this GIS map. The GIS map has been prepared from material provided to ARTC by an external source and ARTC has not taken any steps to verify the completeness, accuracy or suitability of that material. ARTC will not be responsible for any loss or damage suffered as a result of any person whatsoever placing reliance upon the information contained within this GIS map.

Date: 18-Feb-20  
Author: MG  
Data Sources: ARTC  
Paper: A3  
Scale: 1:5,500

- Rail Line
- LGA
- Overhead Power Line Project Area
- Overhead Power Line Investigation Area

- Planning Overlay**
- VPO

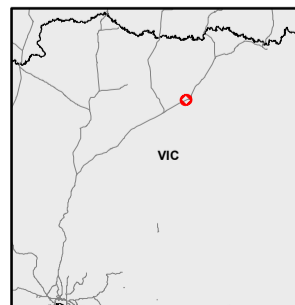

The Australian Government is delivering Inland Rail through the Australian Rail Track Corporation (ARTC), in partnership with the private sector.

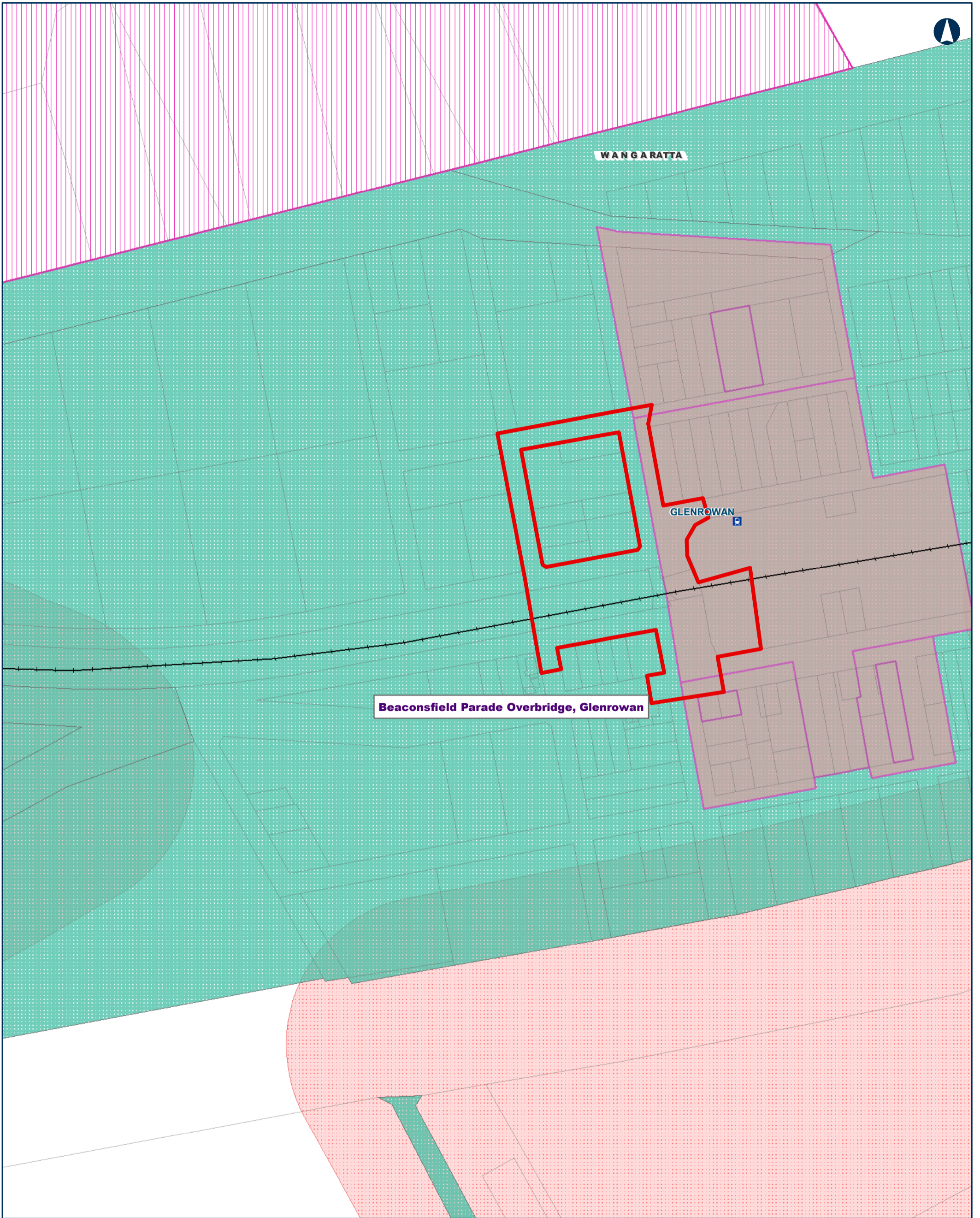

Tottenham TO Albury

Project Areas -- Planning Overlays

MAP 68 OF 104

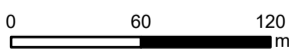

Coordinate System: GDA 1994 MGA Zone 55

ARTC makes no representation or warranty and assumes no duty of care or other responsibility to any party as to the completeness, accuracy or suitability of the information contained in this GIS map. The GIS map has been prepared from material provided to ARTC by an external source and ARTC has not taken any steps to verify the completeness, accuracy or suitability of that material. ARTC will not be responsible for any loss or damage suffered as a result of any person whatsoever placing reliance upon the information contained within this GIS map.

Date: 18-Feb-20 Paper: A3  
 Author: MG Scale: 1:3,500  
 Data Sources: ARTC

- Rail Line
- LGA
- Enhancement Site Project Area

Planning Overlay

- DPO
- HO
- VPO
- BMO

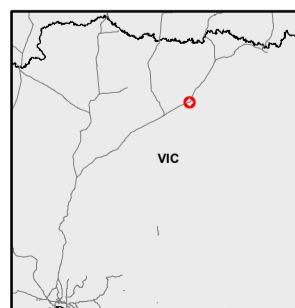

The Australian Government is delivering Inland Rail through the Australian Rail Track Corporation (ARTC), in partnership with the private sector.

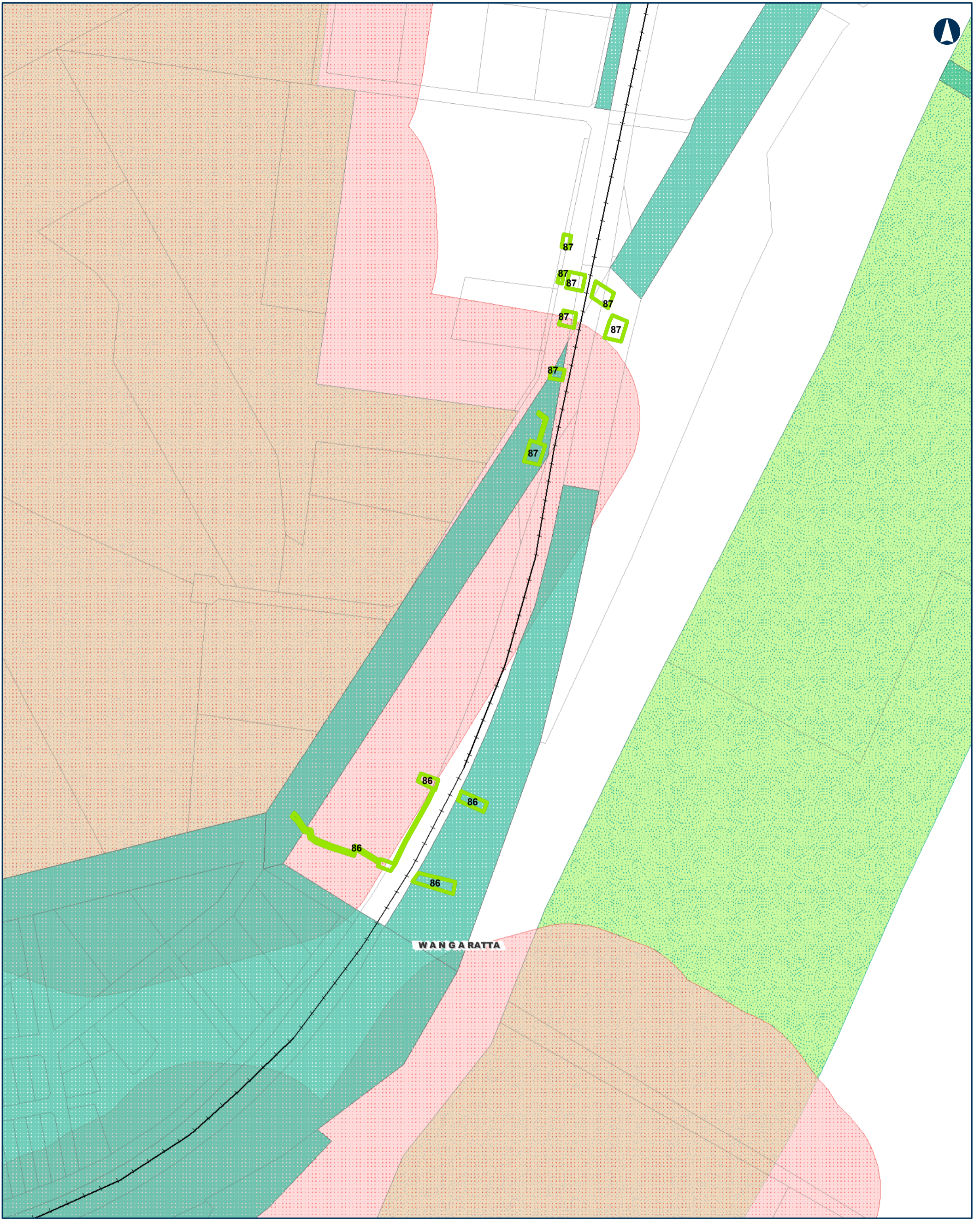

**Tottenham TO Albury**

**Project Areas -- Planning Overlays**

MAP 69 OF 104

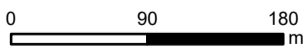

Coordinate System: GDA 1994 MGA Zone 55

ARTC makes no representation or warranty and assumes no duty of care or other responsibility to any party as to the completeness, accuracy or suitability of the information contained in this GIS map. The GIS map has been prepared from material provided to ARTC by an external source and ARTC has not taken any steps to verify the completeness, accuracy or suitability of that material. ARTC will not be responsible for any loss or damage suffered as a result of any person whatsoever placing reliance upon the information contained within this GIS map.

Date: 18-Feb-20  
 Author: MG  
 Paper: A3  
 Scale: 1:5,000  
 Data Sources: ARTC

- Rail Line
  - LGA
  - Overhead Power Line Project Area
  - Overhead Power Line Investigation Area
- Planning Overlay**
- VPO
  - BMO
  - SLO

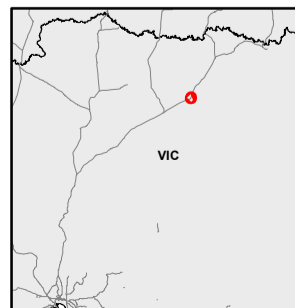

The Australian Government is delivering Inland Rail through the Australian Rail Track Corporation (ARTC), in partnership with the private sector.



Tottenhan TO Albury

Project Areas -- Planning Overlays

MAP 70 OF 104

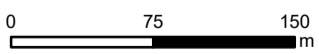

Coordinate System: GDA 1994 MGA Zone 55

ARTC makes no representation or warranty and assumes no duty of care or other responsibility to any party as to the completeness, accuracy or suitability of the information contained in this GIS map. The GIS map has been prepared from material provided to ARTC by an external source and ARTC has not taken any steps to verify the completeness, accuracy or suitability of that material. ARTC will not be responsible for any loss or damage suffered as a result of any person whatsoever placing reliance upon the information contained within this GIS map.

Date: 18-Feb-20 Paper: A3  
Author: MG Scale: 1:4,000  
Data Sources: ARTC

- Rail Line
  - LGA
  - Overhead Power Line Project Area
  - Overhead Power Line Investigation Area
- Planning Overlay**
- VPO
  - BMO
  - SLO

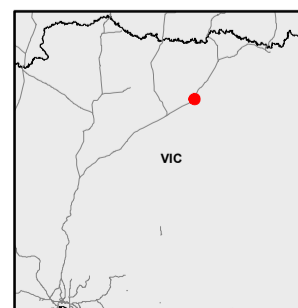

The Australian Government is delivering Inland Rail through the Australian Rail Track Corporation (ARTC), in partnership with the private sector.

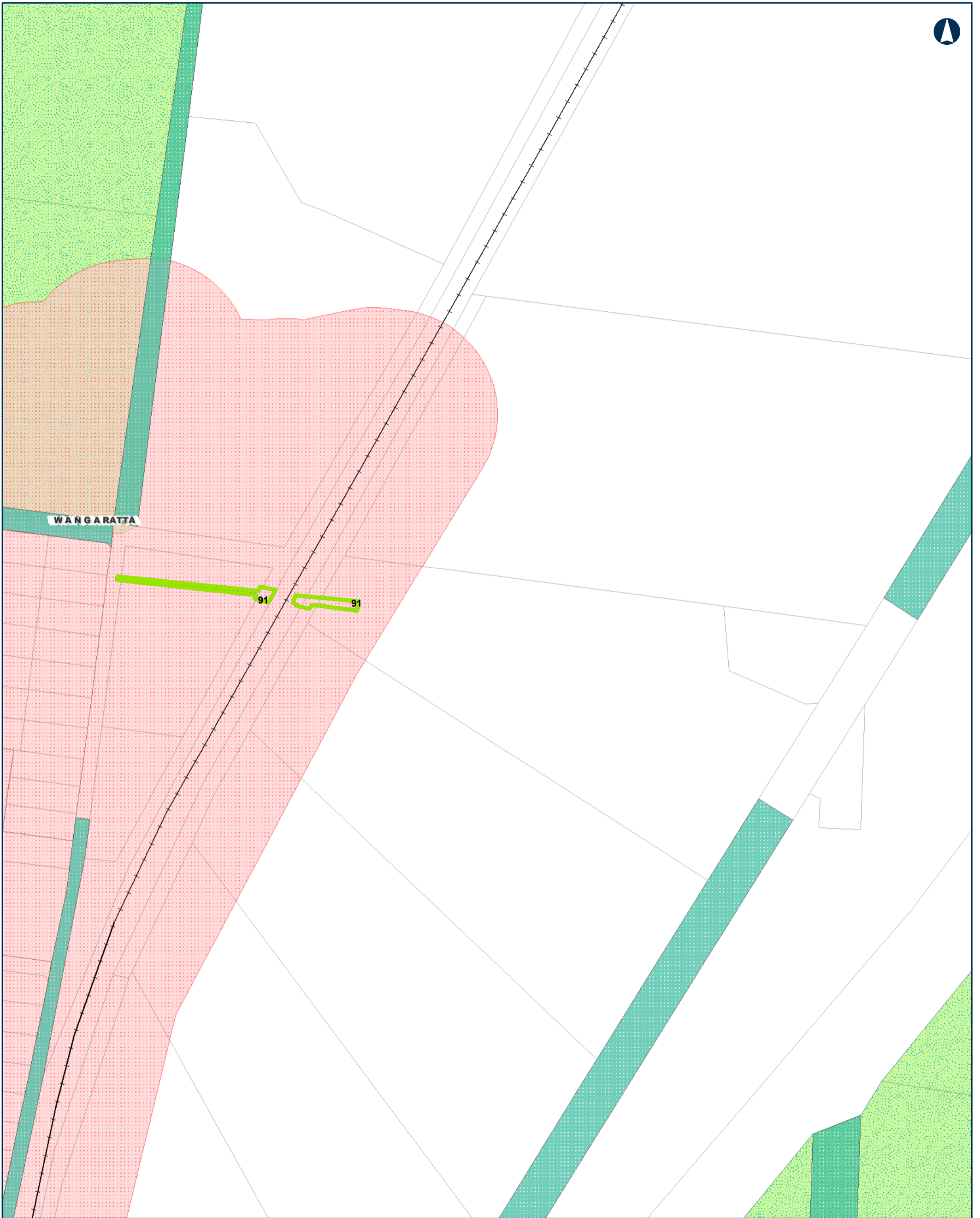

### Tottenhan TO Albury

### Project Areas -- Planning Overlays

MAP 71 OF 104

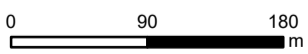

Coordinate System: GDA 1994 MGA Zone 55

ARTC makes no representation or warranty and assumes no duty of care or other responsibility to any party as to the completeness, accuracy or suitability of the information contained in this GIS map. The GIS map has been prepared from material provided to ARTC by an external source and ARTC has not taken any steps to verify the completeness, accuracy or suitability of that material. ARTC will not be responsible for any loss or damage suffered as a result of any person whatsoever placing reliance upon the information contained within this GIS map.

Date: 18-Feb-20  
Author: MG  
Data Sources: ARTC

Paper: A3  
Scale: 1:5,000

- Rail Line
- LGA
- Overhead Power Line Project Area
- Overhead Power Line Investigation Area

- Planning Overlay**
- VPO
  - BMO
  - SLO

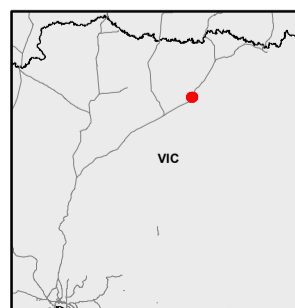

The Australian Government is delivering Inland Rail through the Australian Rail Track Corporation (ARTC), in partnership with the private sector.

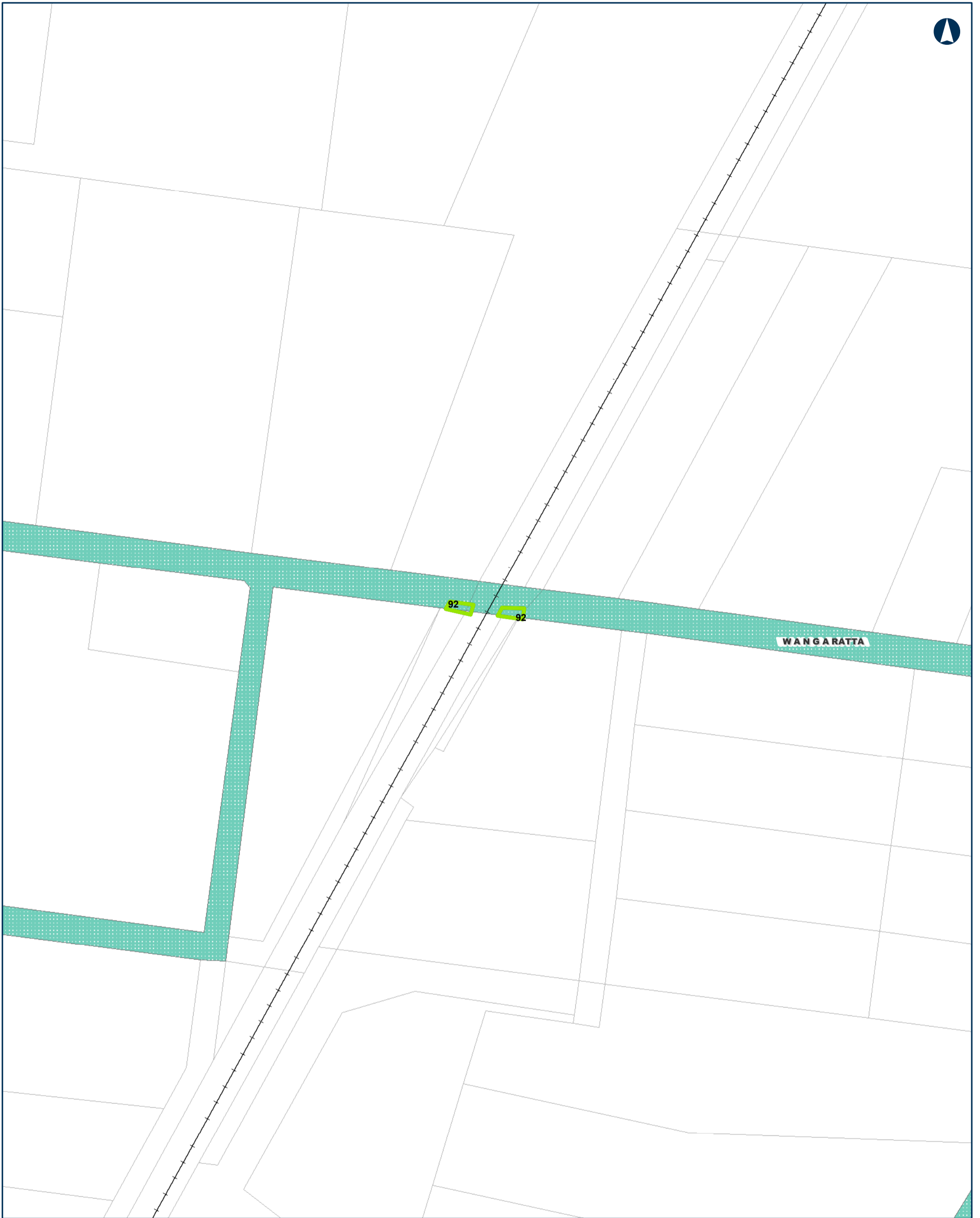

### Tottenhan TO Albury

### Project Areas -- Planning Overlays

MAP 72 OF 104

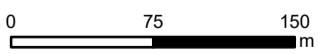

Coordinate System: GDA 1994 MGA Zone 55

ARTC makes no representation or warranty and assumes no duty of care or other responsibility to any party as to the completeness, accuracy or suitability of the information contained in this GIS map. The GIS map has been prepared from material provided to ARTC by an external source and ARTC has not taken any steps to verify the completeness, accuracy or suitability of that material. ARTC will not be responsible for any loss or damage suffered as a result of any person whatsoever placing reliance upon the information contained within this GIS map.

Date: 18-Feb-20  
Author: MG  
Data Sources: ARTC

Paper: A3  
Scale: 1:4,000

- Rail Line
- LGA
- Overhead Power Line Project Area
- Overhead Power Line Investigation Area

- Planning Overlay**
- VPO

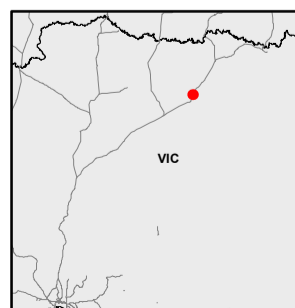

The Australian Government is delivering Inland Rail through the Australian Rail Track Corporation (ARTC), in partnership with the private sector.





**Tottenhan TO Albury**

**Project Areas -- Planning Overlays**

MAP 73 OF 104

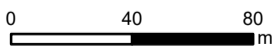

Coordinate System: GDA 1994 MGA Zone 55

ARTC makes no representation or warranty and assumes no duty of care or other responsibility to any party as to the completeness, accuracy or suitability of the information contained in this GIS map. The GIS map has been prepared from material provided to ARTC by an external source and ARTC has not taken any steps to verify the completeness, accuracy or suitability of that material. ARTC will not be responsible for any loss or damage suffered as a result of any person whatsoever placing reliance upon the information contained within this GIS map.

Date: 18-Feb-20 Paper: A3  
 Author: MG Scale: 1:2,500  
 Data Sources: ARTC

- |  |  |
|--|--|
| <ul style="list-style-type: none"> <li>--- Rail Line</li> <li>▭ LGA</li> <li>▭ Overhead Power Line Project Area</li> <li>▭ Overhead Power Line Investigation Area</li> </ul> | <p><b>Planning Overlay</b></p> <ul style="list-style-type: none"> <li>▭ VPO</li> <li>▭ FO</li> <li>▭ LSIO</li> </ul> |
|--|--|

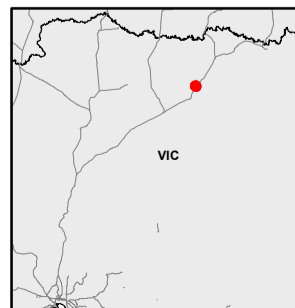

The Australian Government is delivering Inland Rail through the Australian Rail Track Corporation (ARTC), in partnership with the private sector.

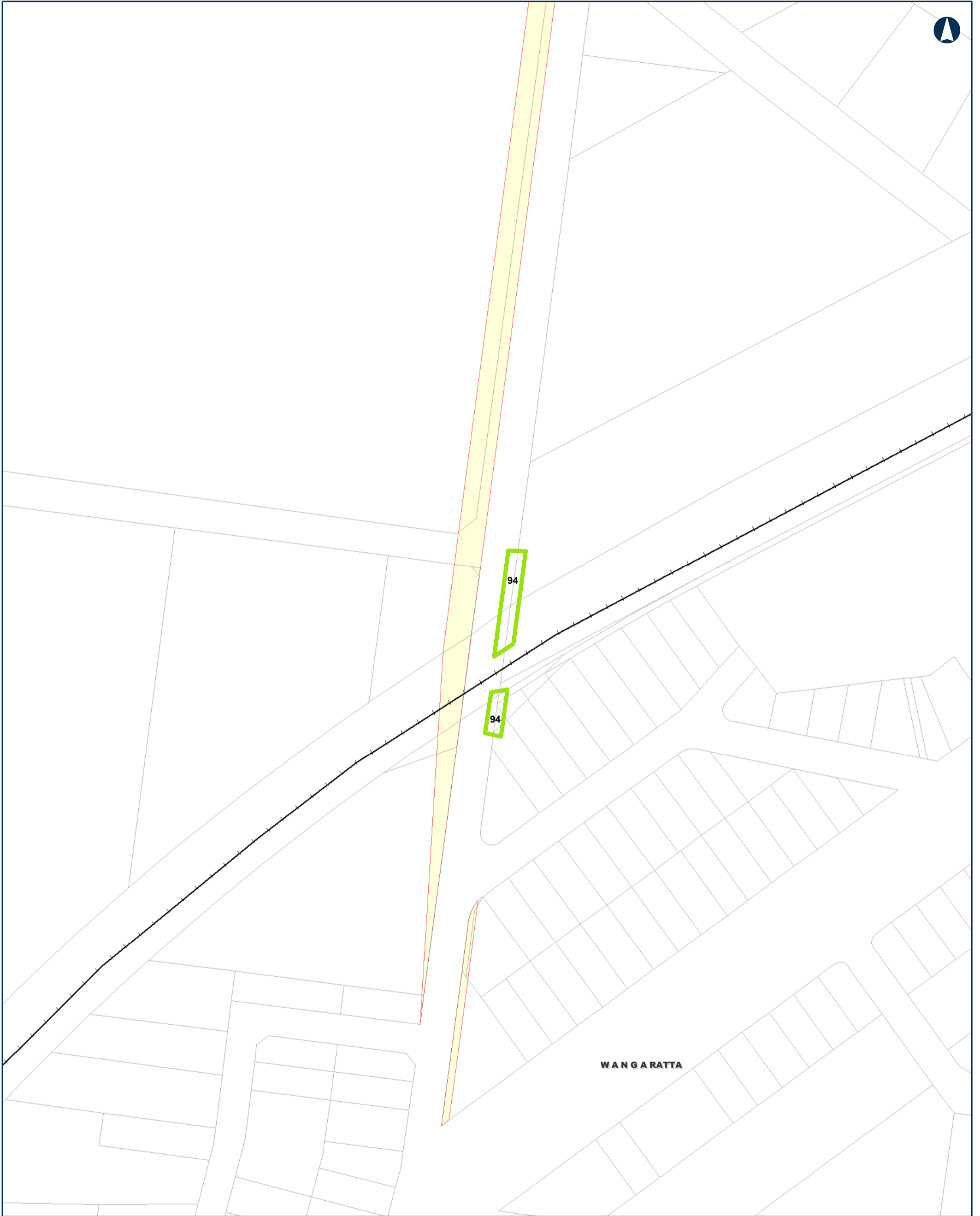

**Tottenhan TO Albury**

**Project Areas -- Planning Overlays**

MAP 74 OF 104

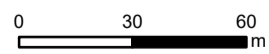

Coordinate System: GDA 1994 MGA Zone 55

ARTC makes no representation or warranty and assumes no duty of care or other responsibility to any party as to the completeness, accuracy or suitability of the information contained in this GIS map. The GIS map has been prepared from material provided to ARTC by an external source and ARTC has not taken any steps to verify the completeness, accuracy or suitability of that material. ARTC will not be responsible for any loss or damage suffered as a result of any person whatsoever placing reliance upon the information contained within this GIS map.

Date: 18-Feb-20  
Author: MG  
Data Sources: ARTC

Paper: A3  
Scale: 1:2,000

- Rail Line
- LGA
- Overhead Power Line Project Area
- Overhead Power Line Investigation Area

- Planning Overlay**
- PAO

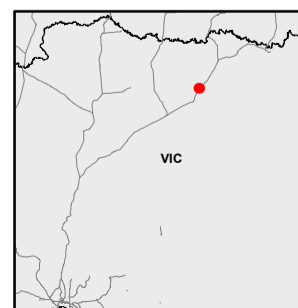

The Australian Government is delivering Inland Rail through the Australian Rail Track Corporation (ARTC), in partnership with the private sector.

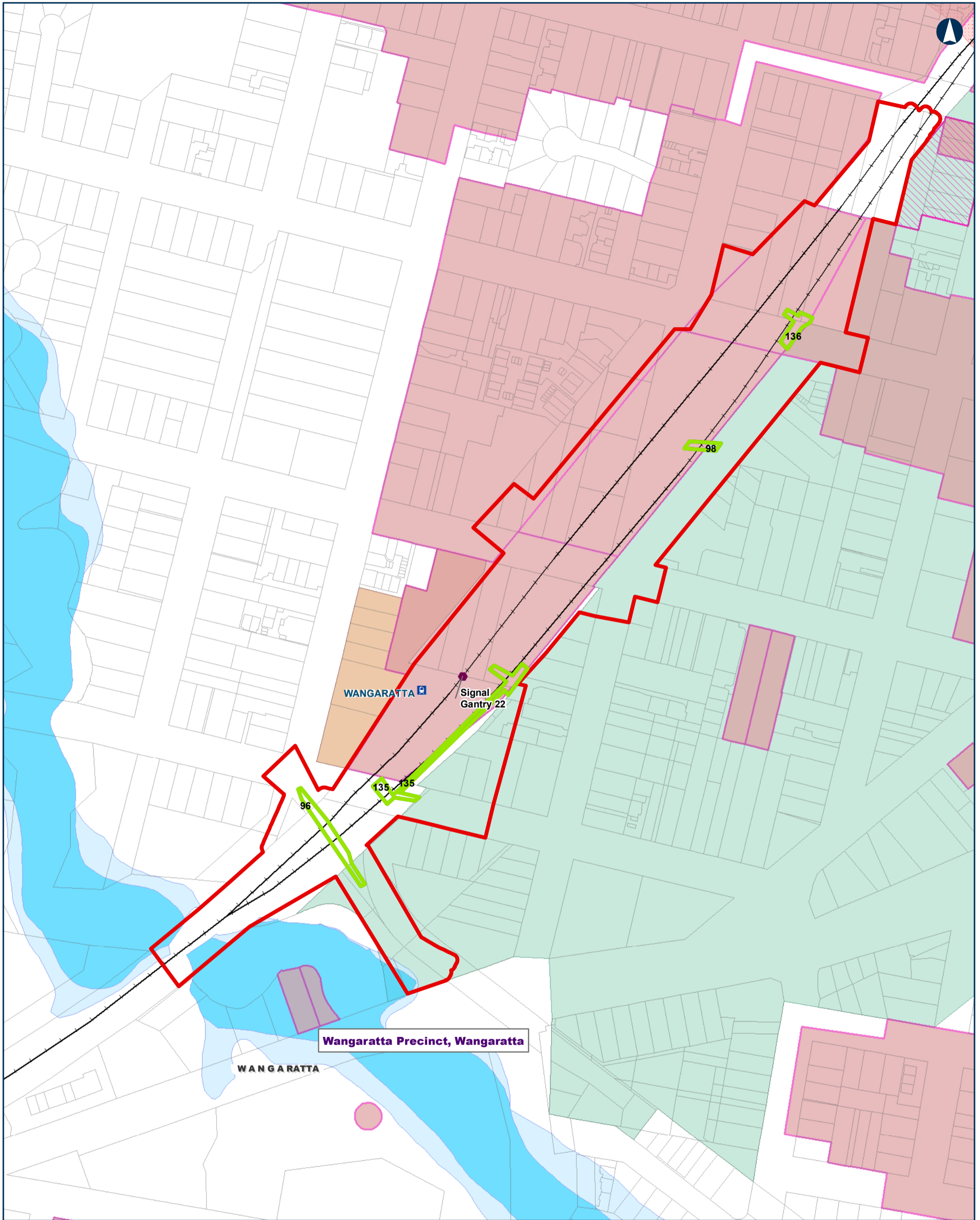

**Tottenhan TO Albury** Project Areas -- Planning Overlays MAP 75 OF 104

0 50 100  
m

Coordinate System: GDA 1994 MGA Zone 55

ARTC makes no representation or warranty and assumes no duty of care or other responsibility to any party as to the completeness, accuracy or suitability of the information contained in this GIS map. The GIS map has been prepared from material provided to ARTC by an external source and ARTC has not taken any steps to verify the completeness, accuracy or suitability of that material. ARTC will not be responsible for any loss or damage suffered as a result of any person whatsoever placing reliance upon the information contained within this GIS map.

Date: 18-Feb-20  
Author: MG  
Data Sources: ARTC

Paper: A3  
Scale: 1:3,000

- +— Rail Line
  - LGA
  - Signal Gantry
  - Enhancement Site Project Area
  - Overhead Power Line Project Area
  - Overhead Power Line Investigation Area
- Planning Overlay**
- DDO
  - HO
  - FO
  - LSIO
  - BMO
  - PO
- EAO

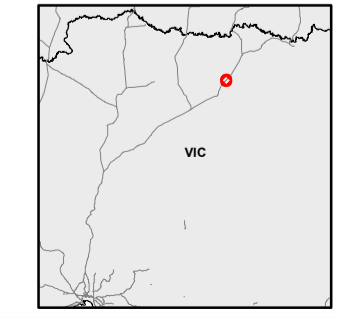

**INLAND RAIL** **ARTC**

The Australian Government is delivering Inland Rail through the Australian Rail Track Corporation (ARTC), in partnership with the private sector.



**Tottenhan TO Albury**

**Project Areas -- Planning Overlays**

MAP 76 OF 104

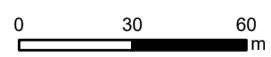

Coordinate System: GDA 1994 MGA Zone 55

ARTC makes no representation or warranty and assumes no duty of care or other responsibility to any party as to the completeness, accuracy or suitability of the information contained in this GIS map. The GIS map has been prepared from material provided to ARTC by an external source and ARTC has not taken any steps to verify the completeness, accuracy or suitability of that material. ARTC will not be responsible for any loss or damage suffered as a result of any person whatsoever placing reliance upon the information contained within this GIS map.

Date: 18-Feb-20 Paper: A3  
 Author: MG Scale: 1:2,000  
 Data Sources: ARTC

- |  |                         |
|--|-------------------------|
| —+—+— Rail Line                          | <b>Planning Overlay</b> |
| ▭ LGA                                    | ▨ VPO                   |
| ▭ Overhead Power Line Project Area       | ▨ FO                    |
| ▭ Overhead Power Line Investigation Area | ▨ LSIO                  |

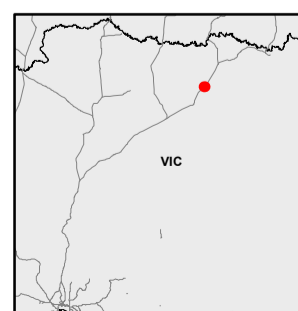

The Australian Government is delivering Inland Rail through the Australian Rail Track Corporation (ARTC), in partnership with the private sector.

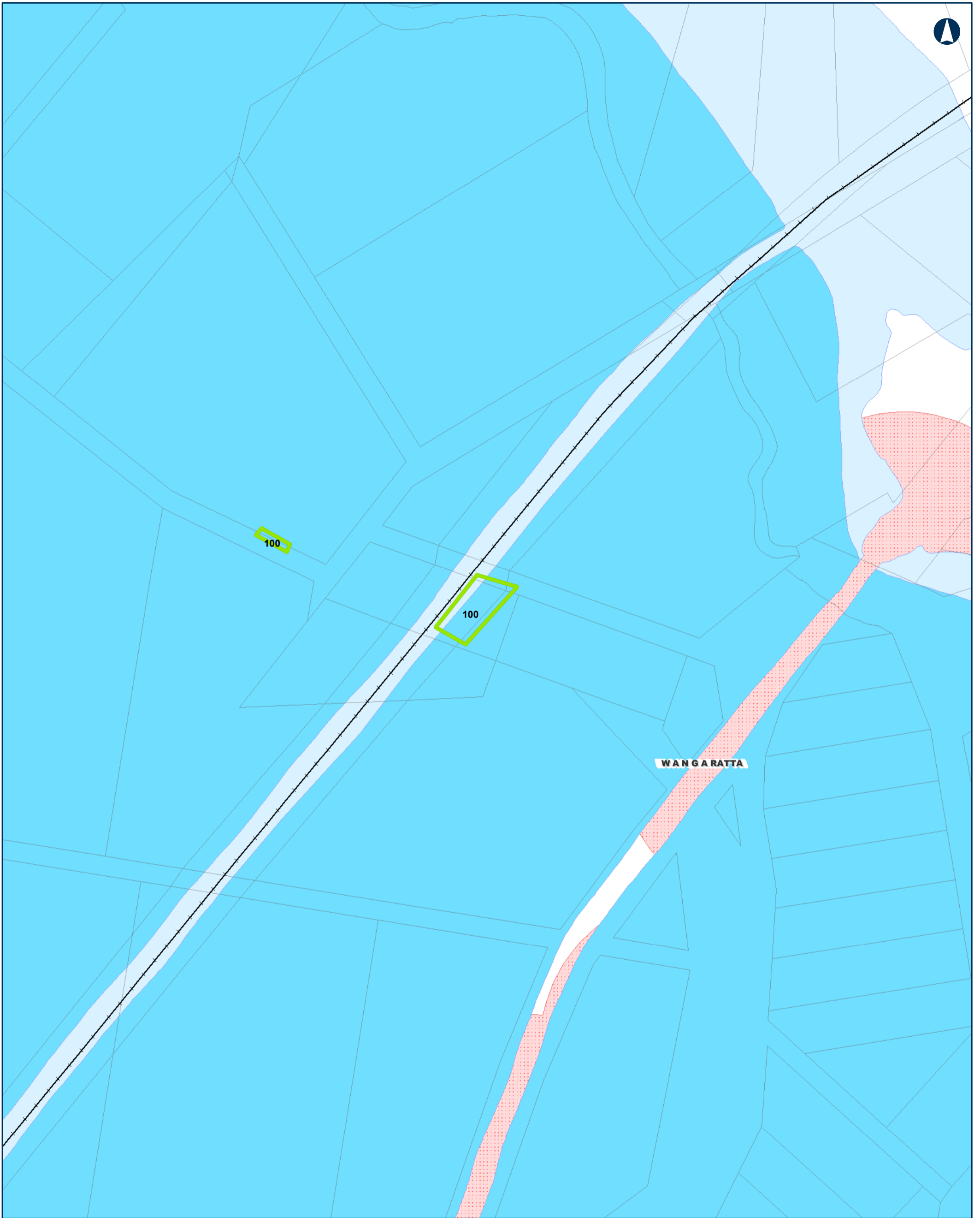

**Tottenhan TO Albury**

**Project Areas -- Planning Overlays**

MAP 77 OF 104

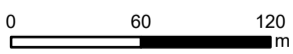

Coordinate System: GDA 1994 MGA Zone 55

ARTC makes no representation or warranty and assumes no duty of care or other responsibility to any party as to the completeness, accuracy or suitability of the information contained in this GIS map. The GIS map has been prepared from material provided to ARTC by an external source and ARTC has not taken any steps to verify the completeness, accuracy or suitability of that material. ARTC will not be responsible for any loss or damage suffered as a result of any person whatsoever placing reliance upon the information contained within this GIS map.

Date: 18-Feb-20  
Author: MG  
Data Sources: ARTC  
Paper: A3  
Scale: 1:3,500

- Rail Line
  - LGA
  - Overhead Power Line Project Area
  - Overhead Power Line Investigation Area
- Planning Overlay**
- FO
  - LSIO
  - BMO

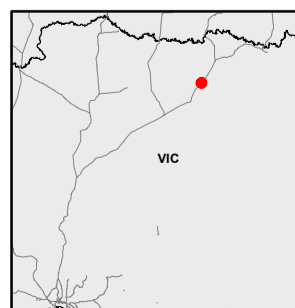

The Australian Government is delivering Inland Rail through the Australian Rail Track Corporation (ARTC), in partnership with the private sector.

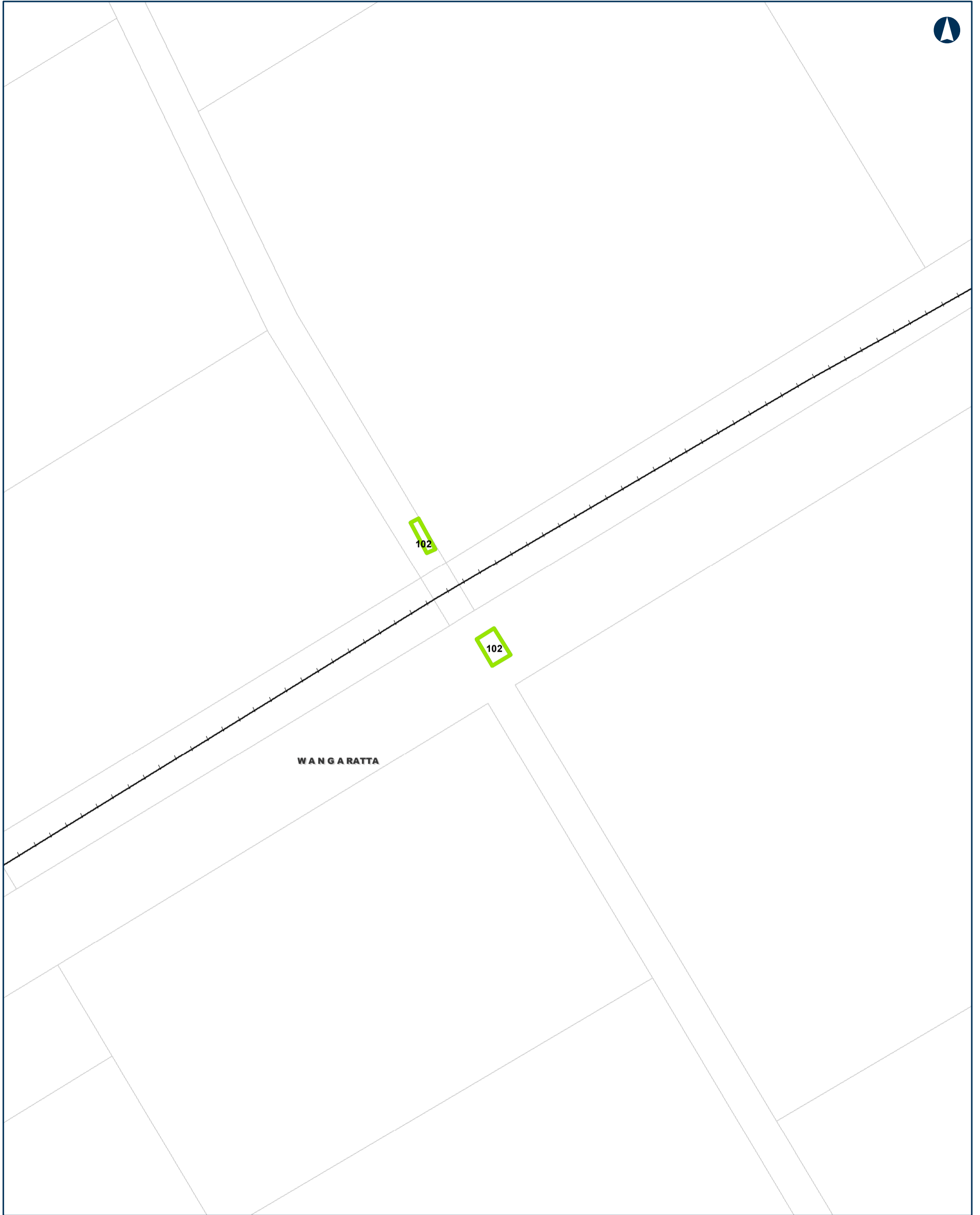

### Tottenhan TO Albury

### Project Areas -- Planning Overlays

MAP 78 OF 104

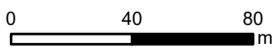

Coordinate System: GDA 1994 MGA Zone 55

ARTC makes no representation or warranty and assumes no duty of care or other responsibility to any party as to the completeness, accuracy or suitability of the information contained in this GIS map. The GIS map has been prepared from material provided to ARTC by an external source and ARTC has not taken any steps to verify the completeness, accuracy or suitability of that material. ARTC will not be responsible for any loss or damage suffered as a result of any person whatsoever placing reliance upon the information contained within this GIS map.

Date: 18-Feb-20      Paper: A3  
Author: MG            Scale: 1:2,500  
Data Sources: ARTC

- Rail Line
- LGA
- Overhead Power Line Project Area
- Overhead Power Line Investigation Area

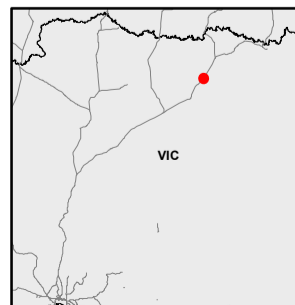

The Australian Government is delivering Inland Rail through the Australian Rail Track Corporation (ARTC), in partnership with the private sector.



WANGARATTA

### Tottenhan TO Albury

### Project Areas -- Planning Overlays

MAP 79 OF 104

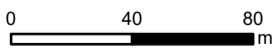

Coordinate System: GDA 1994 MGA Zone 55

ARTC makes no representation or warranty and assumes no duty of care or other responsibility to any party as to the completeness, accuracy or suitability of the information contained in this GIS map. The GIS map has been prepared from material provided to ARTC by an external source and ARTC has not taken any steps to verify the completeness, accuracy or suitability of that material. ARTC will not be responsible for any loss or damage suffered as a result of any person whatsoever placing reliance upon the information contained within this GIS map.

Date: 18-Feb-20  
Author: MG  
Data Sources: ARTC  
Paper: A3  
Scale: 1:2,500

- Rail Line
- LGA
- Overhead Power Line Project Area
- Overhead Power Line Investigation Area

- Planning Overlay**
- VPO

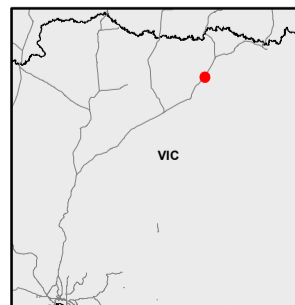

The Australian Government is delivering Inland Rail through the Australian Rail Track Corporation (ARTC), in partnership with the private sector.



**Tottenhan TO Albury**

**Project Areas -- Planning Overlays**

MAP 80 OF 104

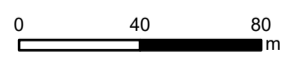

Coordinate System: GDA 1994 MGA Zone 55

ARTC makes no representation or warranty and assumes no duty of care or other responsibility to any party as to the completeness, accuracy or suitability of the information contained in this GIS map. The GIS map has been prepared from material provided to ARTC by an external source and ARTC has not taken any steps to verify the completeness, accuracy or suitability of that material. ARTC will not be responsible for any loss or damage suffered as a result of any person whatsoever placing reliance upon the information contained within this GIS map.

Date: 18-Feb-20  
 Author: MG  
 Data Sources: ARTC

Paper: A3  
 Scale: 1:2,500

- Rail Line
- LGA
- Overhead Power Line Project Area
- Overhead Power Line Investigation Area

- Planning Overlay**
- HO

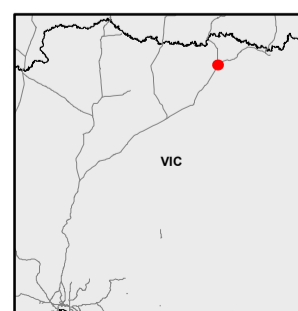

The Australian Government is delivering Inland Rail through the Australian Rail Track Corporation (ARTC), in partnership with the private sector.



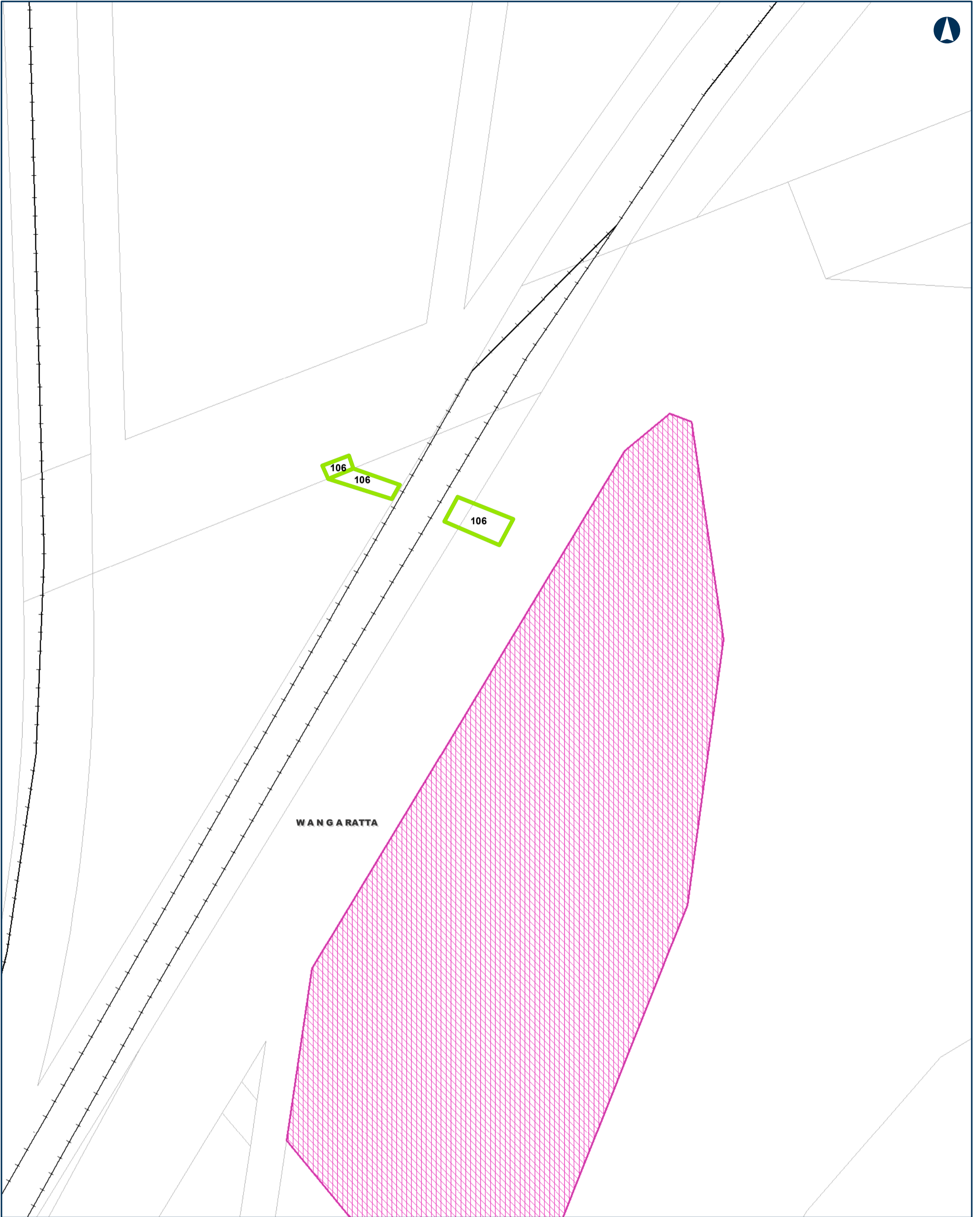

WANGARATTA

Tottenham TO Albury

Project Areas -- Planning Overlays

MAP 81 OF 104

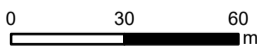

Coordinate System: GDA 1994 MGA Zone 55

ARTC makes no representation or warranty and assumes no duty of care or other responsibility to any party as to the completeness, accuracy or suitability of the information contained in this GIS map. The GIS map has been prepared from material provided to ARTC by an external source and ARTC has not taken any steps to verify the completeness, accuracy or suitability of that material. ARTC will not be responsible for any loss or damage suffered as a result of any person whatsoever placing reliance upon the information contained within this GIS map.

Date: 18-Feb-20 Paper: A3  
 Author: MG Scale: 1:2,000  
 Data Sources: ARTC

- |  |  |  |     |
|--|--|--|-----|
|  | Rail Line                              |  | DDO |
|  | LGA                                    |  | DPO |
|  | Overhead Power Line Project Area       |  |     |
|  | Overhead Power Line Investigation Area |  |     |

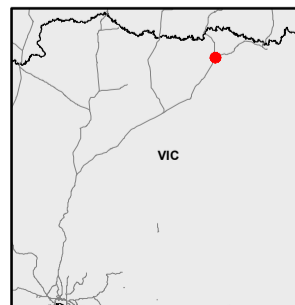

The Australian Government is delivering Inland Rail through the Australian Rail Track Corporation (ARTC), in partnership with the private sector.

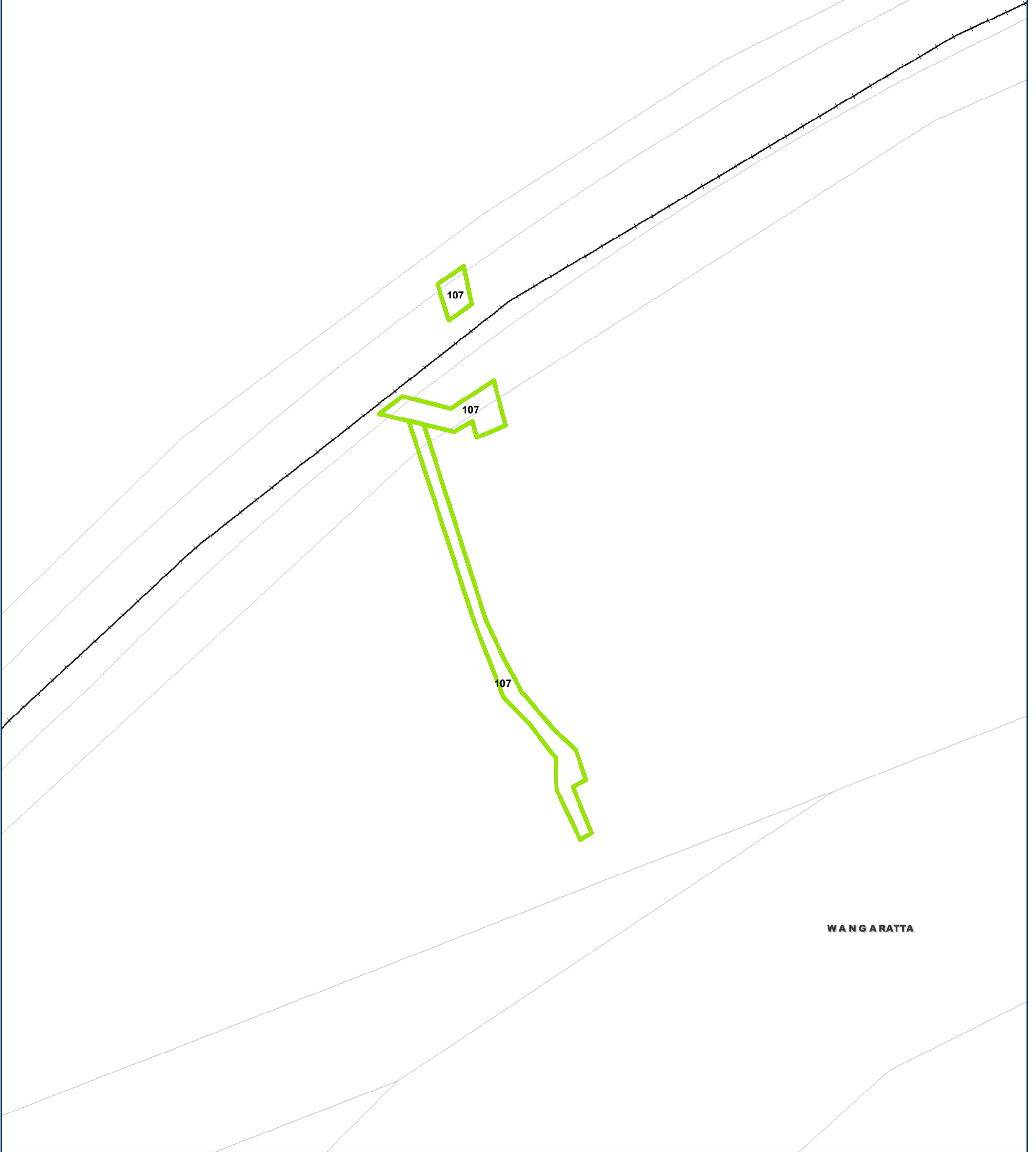

Tottenham TO Albury

Project Areas -- Planning Overlays

MAP 82 OF 104

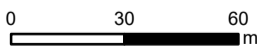

Coordinate System: GDA 1994 MGA Zone 55

ARTC makes no representation or warranty and assumes no duty of care or other responsibility to any party as to the completeness, accuracy or suitability of the information contained in this GIS map. The GIS map has been prepared from material provided to ARTC by an external source and ARTC has not taken any steps to verify the completeness, accuracy or suitability of that material. ARTC will not be responsible for any loss or damage suffered as a result of any person whatsoever placing reliance upon the information contained within this GIS map.

Date: 18-Feb-20 Paper: A3  
Author: MG Scale: 1:2,000  
Data Sources: ARTC

- Rail Line
- LGA
- Overhead Power Line Project Area
- Overhead Power Line Investigation Area

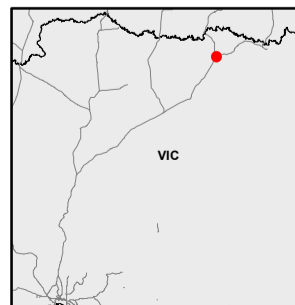

The Australian Government is delivering Inland Rail through the Australian Rail Track Corporation (ARTC), in partnership with the private sector.

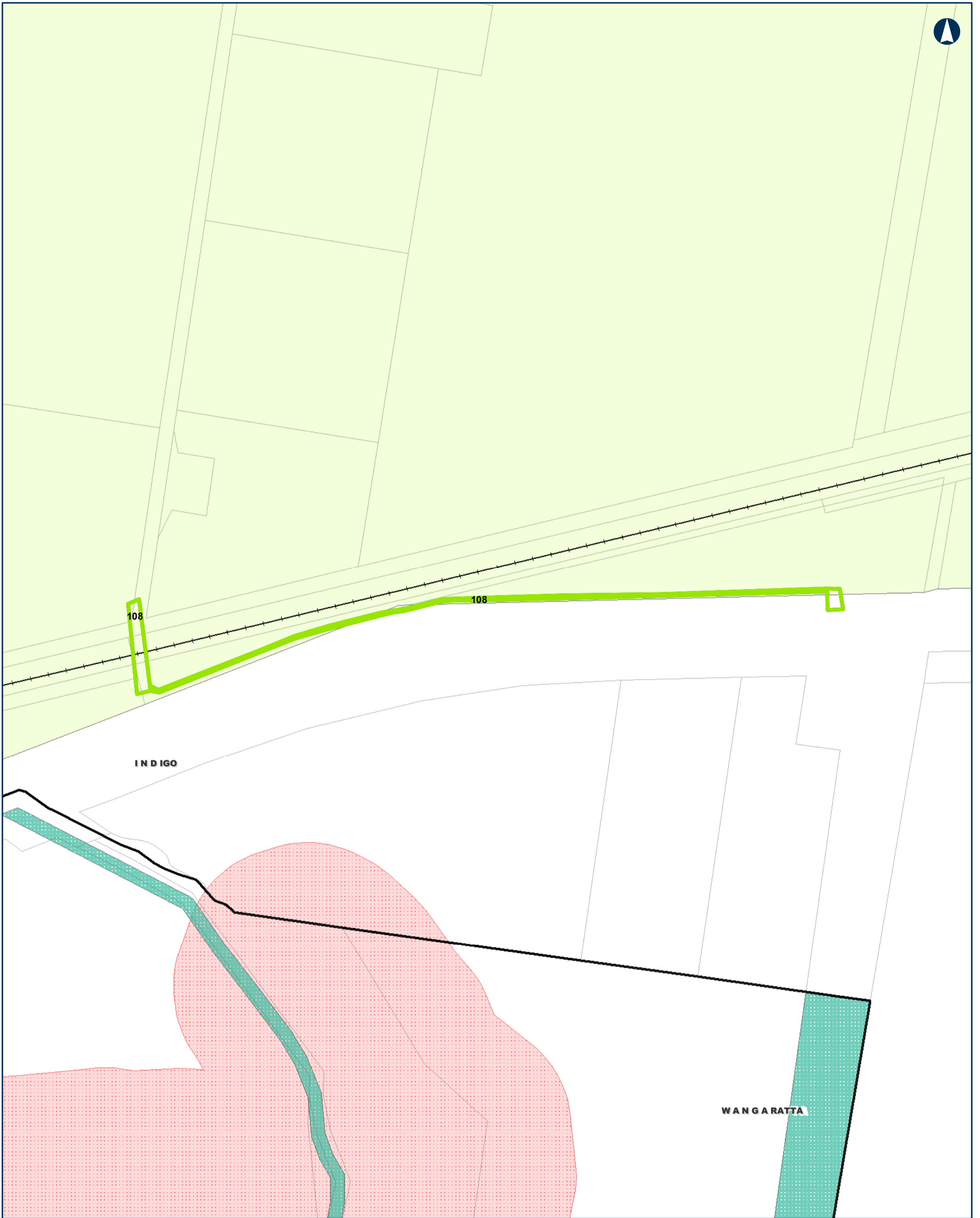

**Tottenhan TO Albury**

**Project Areas -- Planning Overlays**

MAP 83 OF 104

0 90 180  
m

Coordinate System: GDA 1994 MGA Zone 55

ARTC makes no representation or warranty and assumes no duty of care or other responsibility to any party as to the completeness, accuracy or suitability of the information contained in this GIS map. The GIS map has been prepared from material provided to ARTC by an external source and ARTC has not taken any steps to verify the completeness, accuracy or suitability of that material. ARTC will not be responsible for any loss or damage suffered as a result of any person whatsoever placing reliance upon the information contained within this GIS map.

Date: 18-Feb-20 Paper: A3  
Author: MG Scale: 1:5,000  
Data Sources: ARTC

- |  |                         |
|--|-------------------------|
| —+—+— Rail Line                          | <b>Planning Overlay</b> |
| ▭ LGA                                    | ▭ ESO                   |
| ▭ Overhead Power Line Project Area       | ▭ VPO                   |
| ▭ Overhead Power Line Investigation Area | ▭ BMO                   |

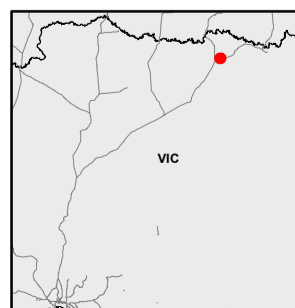

The Australian Government is delivering Inland Rail through the Australian Rail Track Corporation (ARTC), in partnership with the private sector.

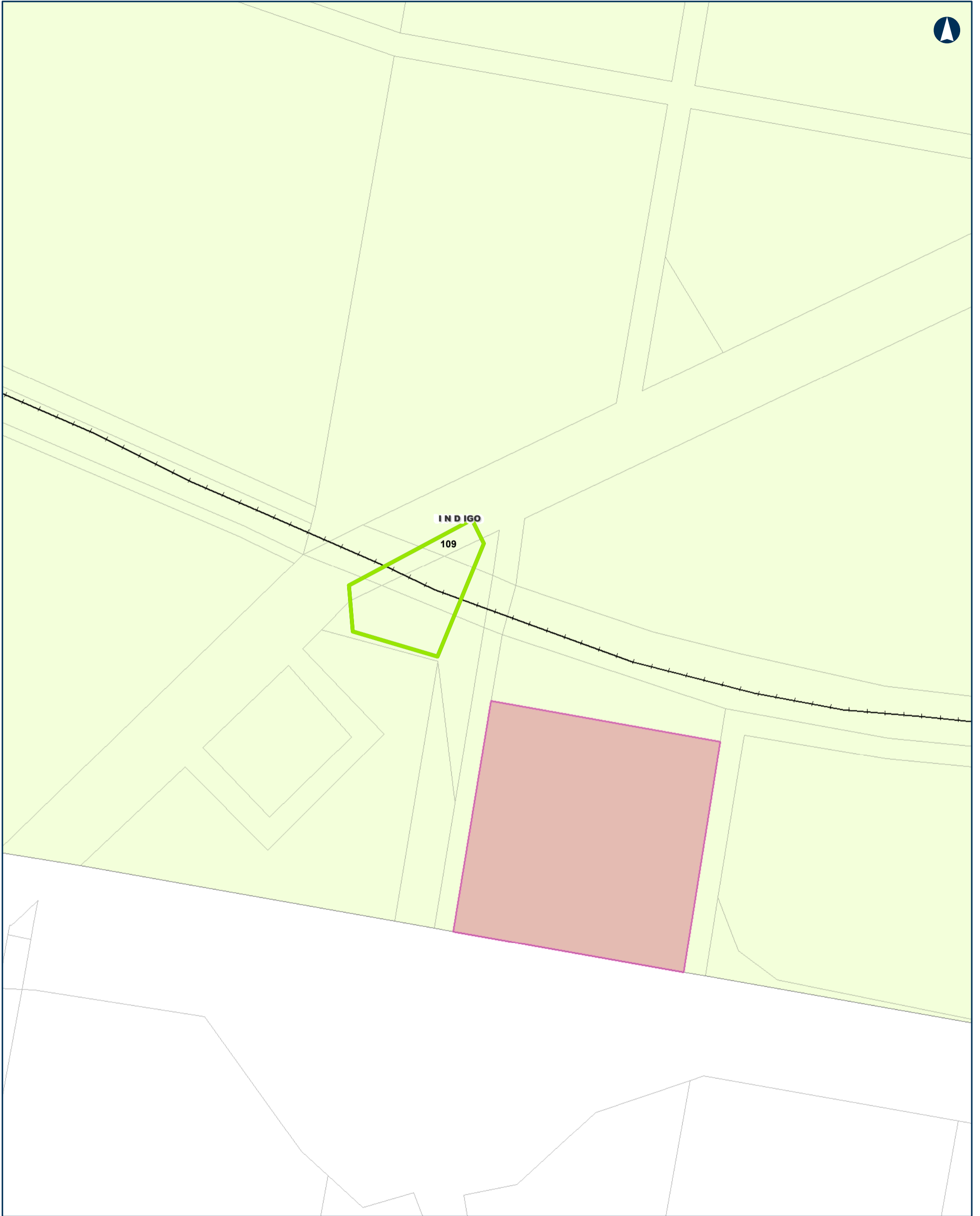

### Tottenhan TO Albury

### Project Areas -- Planning Overlays

MAP 84 OF 104

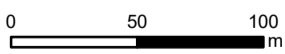

Coordinate System: GDA 1994 MGA Zone 55

ARTC makes no representation or warranty and assumes no duty of care or other responsibility to any party as to the completeness, accuracy or suitability of the information contained in this GIS map. The GIS map has been prepared from material provided to ARTC by an external source and ARTC has not taken any steps to verify the completeness, accuracy or suitability of that material. ARTC will not be responsible for any loss or damage suffered as a result of any person whatsoever placing reliance upon the information contained within this GIS map.

Date: 18-Feb-20  
Author: MG  
Data Sources: ARTC  
Paper: A3  
Scale: 1:3,000

- Rail Line
  - LGA
  - Overhead Power Line Project Area
  - Overhead Power Line Investigation Area
- Planning Overlay**
- HO
  - ESO

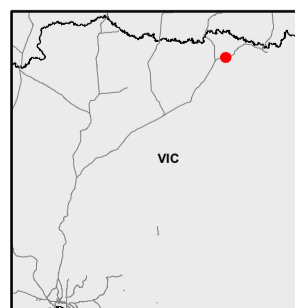

The Australian Government is delivering Inland Rail through the Australian Rail Track Corporation (ARTC), in partnership with the private sector.

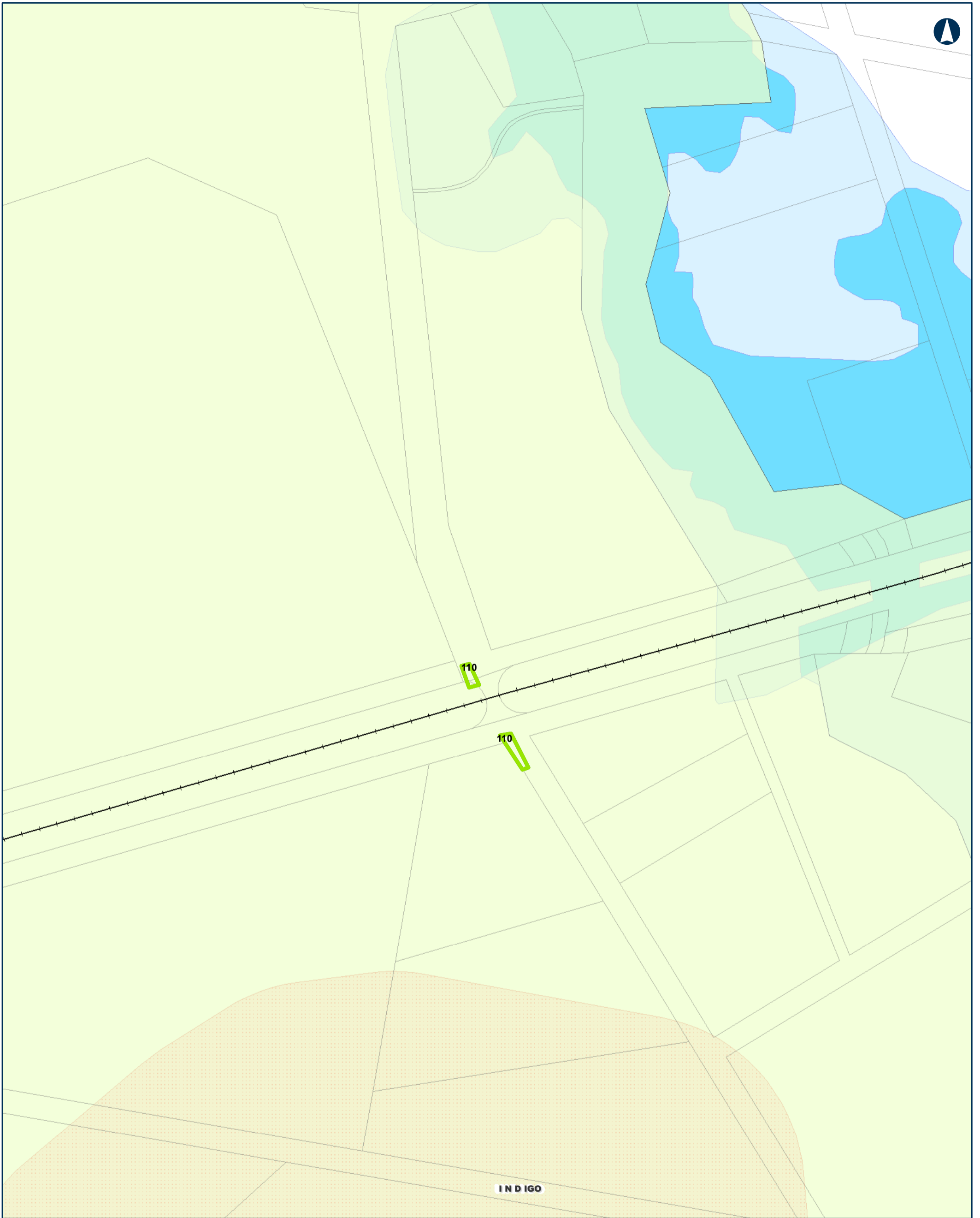

### Tottenham TO Albury

### Project Areas -- Planning Overlays

MAP 85 OF 104

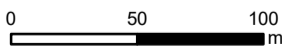

Coordinate System: GDA 1994 MGA Zone 55

ARTC makes no representation or warranty and assumes no duty of care or other responsibility to any party as to the completeness, accuracy or suitability of the information contained in this GIS map. The GIS map has been prepared from material provided to ARTC by an external source and ARTC has not taken any steps to verify the completeness, accuracy or suitability of that material. ARTC will not be responsible for any loss or damage suffered as a result of any person whatsoever placing reliance upon the information contained within this GIS map.

Date: 18-Feb-20  
Author: MG  
Data Sources: ARTC  
Paper: A3  
Scale: 1:3,000

- |  |                         |
|--|-------------------------|
| —+—+— Rail Line                          | <b>Planning Overlay</b> |
| ▭ LGA                                    | ▭ ESO                   |
| ▭ Overhead Power Line Project Area       | ▭ FO                    |
| ▭ Overhead Power Line Investigation Area | ▭ LSIO                  |
|  | ▭ BMO                   |

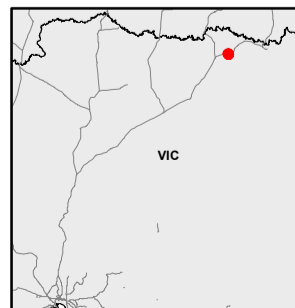

The Australian Government is delivering Inland Rail through the Australian Rail Track Corporation (ARTC), in partnership with the private sector.

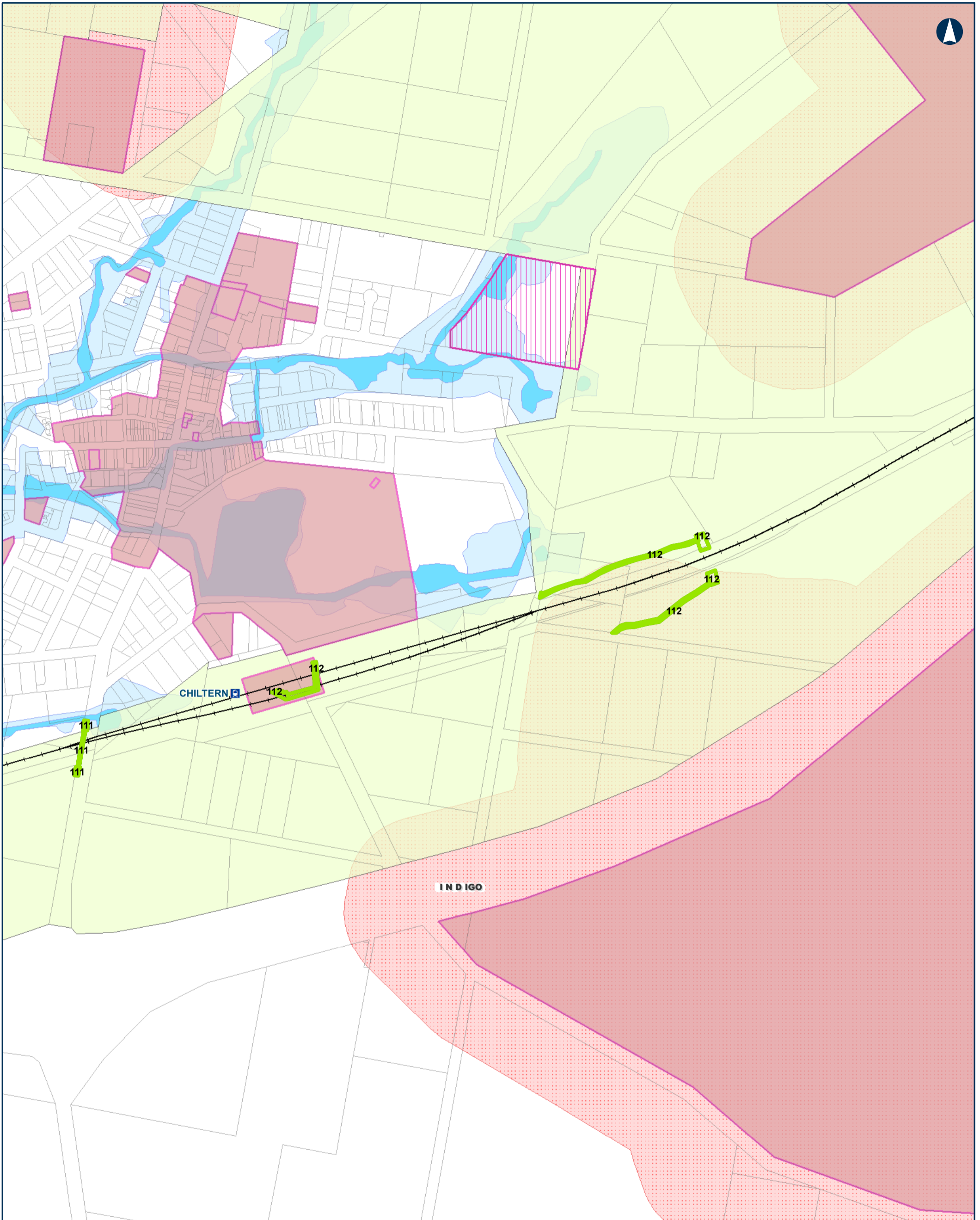

Tottenham TO Albury

Project Areas -- Planning Overlays

MAP 86 OF 104

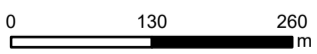

Coordinate System: GDA 1994 MGA Zone 55

ARTC makes no representation or warranty and assumes no duty of care or other responsibility to any party as to the completeness, accuracy or suitability of the information contained in this GIS map. The GIS map has been prepared from material provided to ARTC by an external source and ARTC has not taken any steps to verify the completeness, accuracy or suitability of that material. ARTC will not be responsible for any loss or damage suffered as a result of any person whatsoever placing reliance upon the information contained within this GIS map.

Date: 18-Feb-20  
 Author: MG  
 Data Sources: ARTC  
 Paper: A3  
 Scale: 1:7,000

- |  |      |
|--|------|
| —+—+— Rail Line                        | DPO  |
| LGA                                    | HO   |
| Overhead Power Line Project Area       | ESO  |
| Overhead Power Line Investigation Area | FO   |
|  | LSIO |
|  | BMO  |

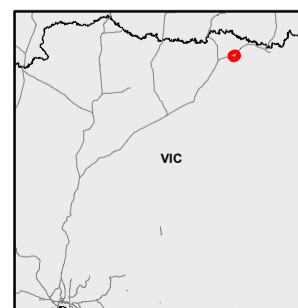

The Australian Government is delivering Inland Rail through the Australian Rail Track Corporation (ARTC), in partnership with the private sector.

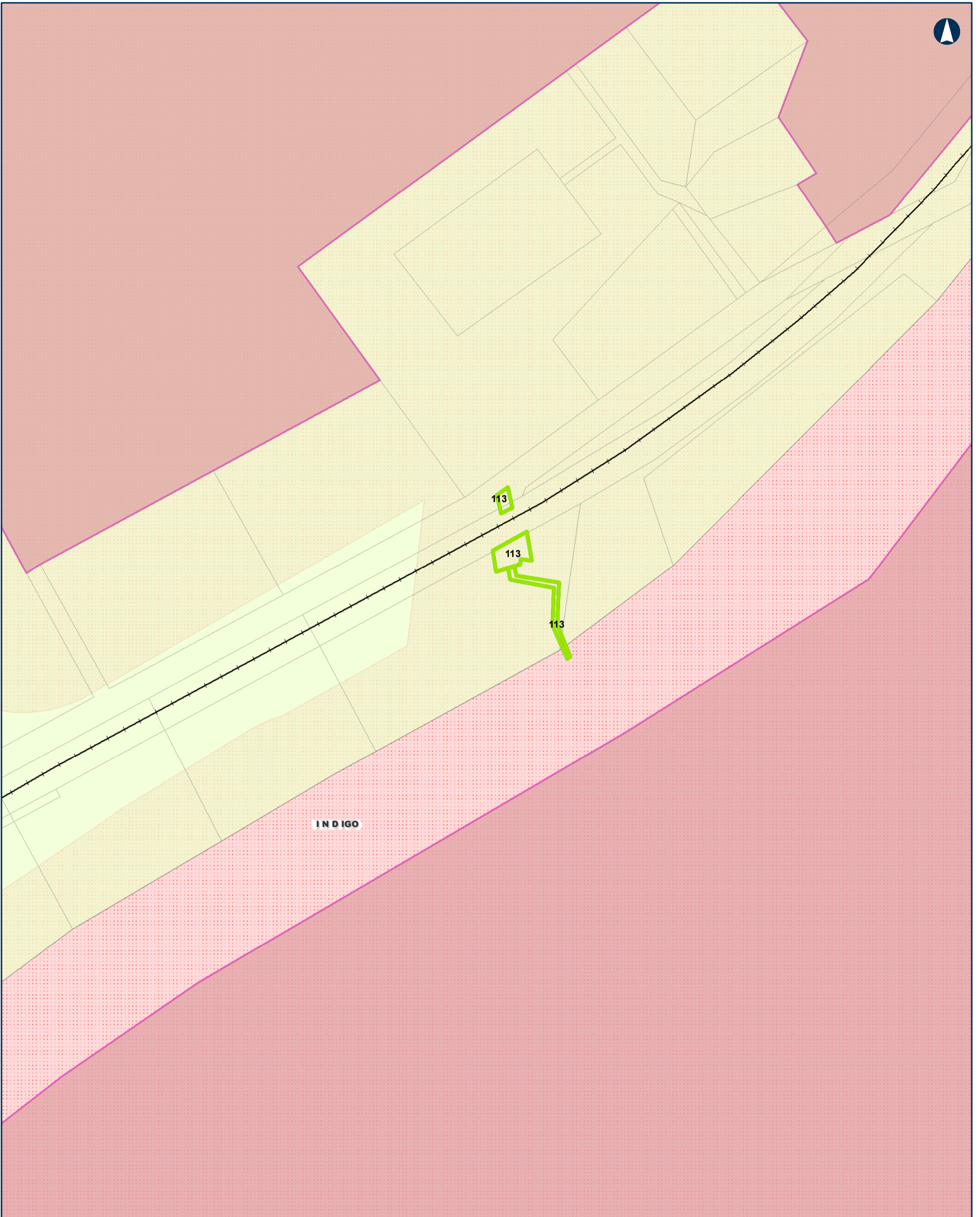

**Tottenhan TO Albury** Project Areas -- Planning Overlays MAP 87 OF 104

0 75 150  
m

Coordinate System: GDA 1994 MGA Zone 55

ARTC makes no representation or warranty and assumes no duty of care or other responsibility to any party as to the completeness, accuracy or suitability of the information contained in this GIS map. The GIS map has been prepared from material provided to ARTC by an external source and ARTC has not taken any steps to verify the completeness, accuracy or suitability of that material. ARTC will not be responsible for any loss or damage suffered as a result of any person whatsoever placing reliance upon the information contained within this GIS map.

Date: 18-Feb-20 Paper: A3  
Author: MG Scale: 1:4,000  
Data Sources: ARTC

- |  |                         |
|--|-------------------------|
| —+—+— Rail Line                          | <b>Planning Overlay</b> |
| ▭ LGA                                    | ▭ HO                    |
| ▭ Overhead Power Line Project Area       | ▭ ESO                   |
| ▭ Overhead Power Line Investigation Area | ▭ BMO                   |

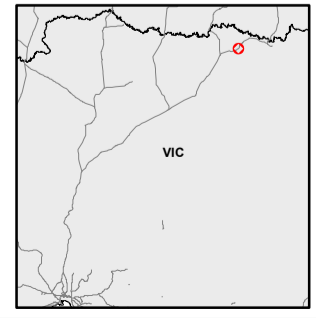

The Australian Government is delivering Inland Rail through the Australian Rail Track Corporation (ARTC), in partnership with the private sector.

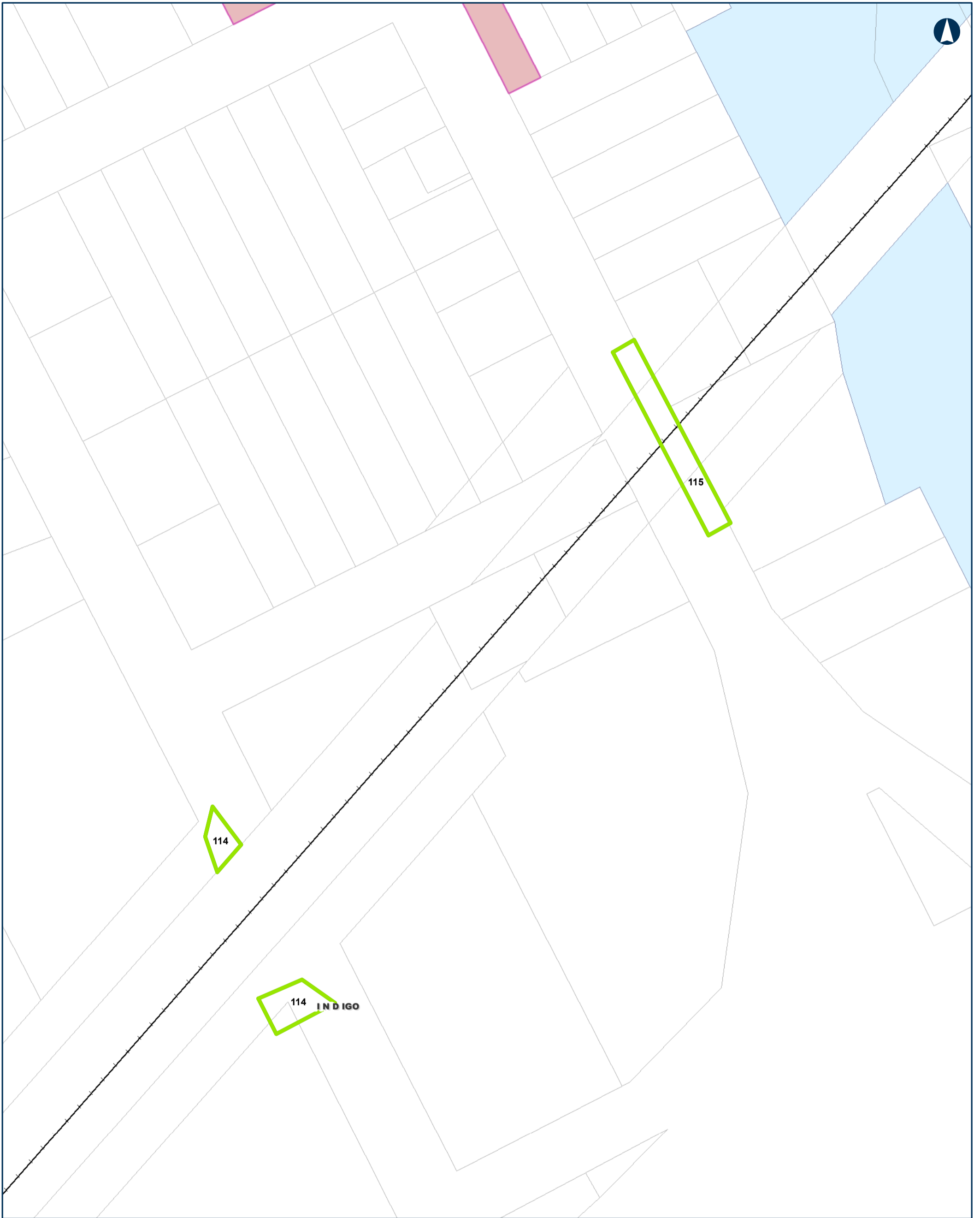

**Tottenhan TO Albury**

**Project Areas -- Planning Overlays**

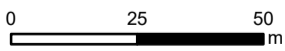

Coordinate System: GDA 1994 MGA Zone 55

ARTC makes no representation or warranty and assumes no duty of care or other responsibility to any party as to the completeness, accuracy or suitability of the information contained in this GIS map. The GIS map has been prepared from material provided to ARTC by an external source and ARTC has not taken any steps to verify the completeness, accuracy or suitability of that material. ARTC will not be responsible for any loss or damage suffered as a result of any person whatsoever placing reliance upon the information contained within this GIS map.

Date: 18-Feb-20  
 Author: MG  
 Data Sources: ARTC  
 Paper: A3  
 Scale: 1:1,500

- |  |                         |
|--|-------------------------|
| —+—+— Rail Line                          | <b>Planning Overlay</b> |
| ▭ LGA                                    | ▭ HO                    |
| ▭ Overhead Power Line Project Area       | ▭ LSIO                  |
| ▭ Overhead Power Line Investigation Area |                         |

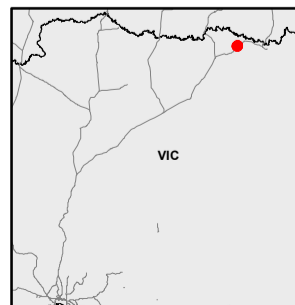

The Australian Government is delivering Inland Rail through the Australian Rail Track Corporation (ARTC), in partnership with the private sector.



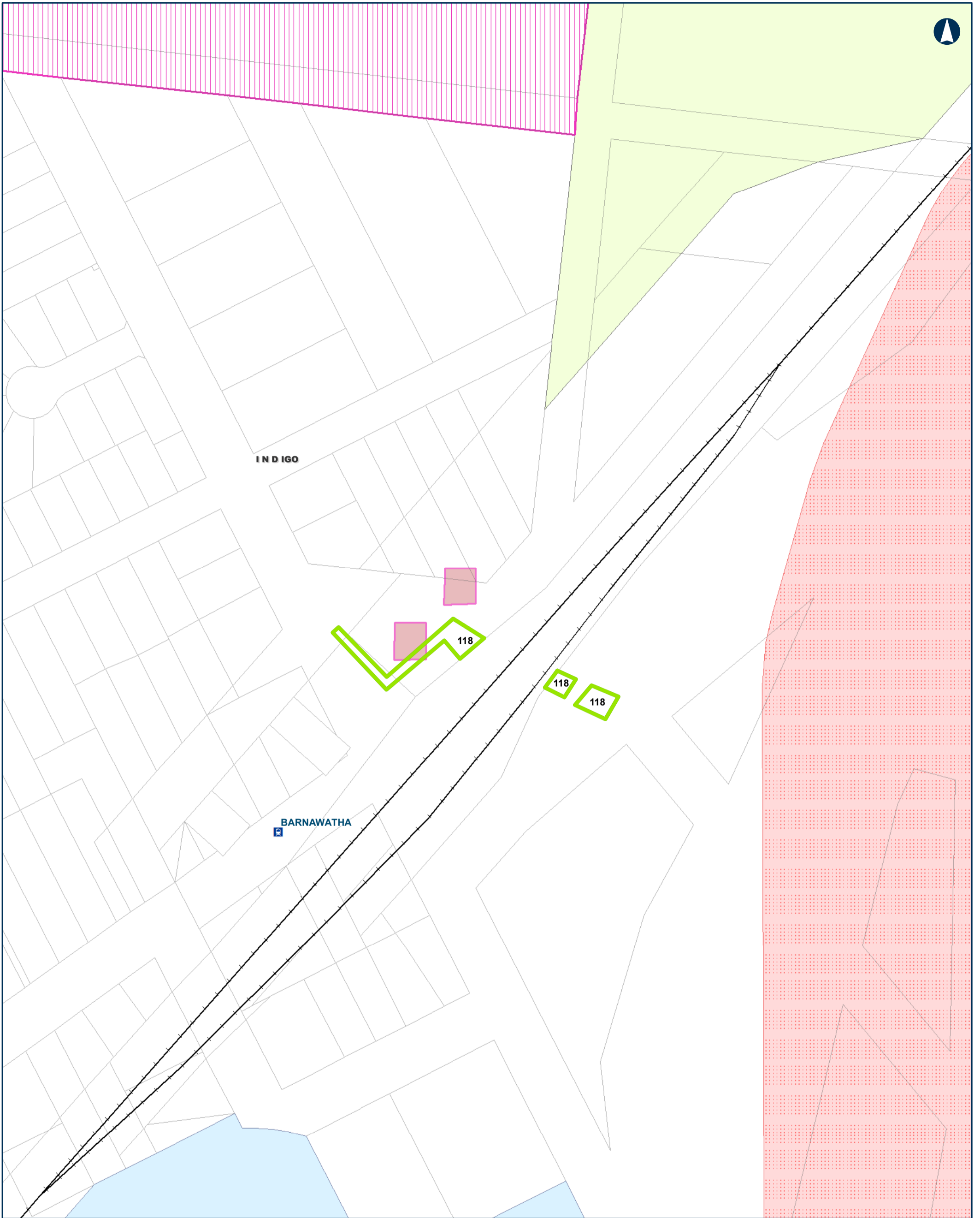

**Tottenhan TO Albury**

**Project Areas -- Planning Overlays**

MAP 89 OF 104

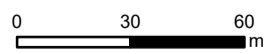

Coordinate System: GDA 1994 MGA Zone 55

ARTC makes no representation or warranty and assumes no duty of care or other responsibility to any party as to the completeness, accuracy or suitability of the information contained in this GIS map. The GIS map has been prepared from material provided to ARTC by an external source and ARTC has not taken any steps to verify the completeness, accuracy or suitability of that material. ARTC will not be responsible for any loss or damage suffered as a result of any person whatsoever placing reliance upon the information contained within this GIS map.

Date: 18-Feb-20  
 Author: MG  
 Data Sources: ARTC  
 Paper: A3  
 Scale: 1:2,000

- |  |   |
|--|---|
| <ul style="list-style-type: none"> <li>--- Rail Line</li> <li>▭ LGA</li> <li>▭ Overhead Power Line Project Area</li> <li>▭ Overhead Power Line Investigation Area</li> </ul> | <p><b>Planning Overlay</b></p> <ul style="list-style-type: none"> <li>▨ DPO</li> <li>▨ HO</li> <li>▨ ESO</li> <li>▨ LSI</li> <li>▨ BMO</li> </ul> |
|--|---|

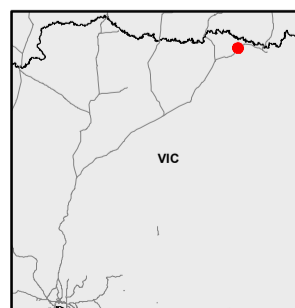

The Australian Government is delivering Inland Rail through the Australian Rail Track Corporation (ARTC), in partnership with the private sector.

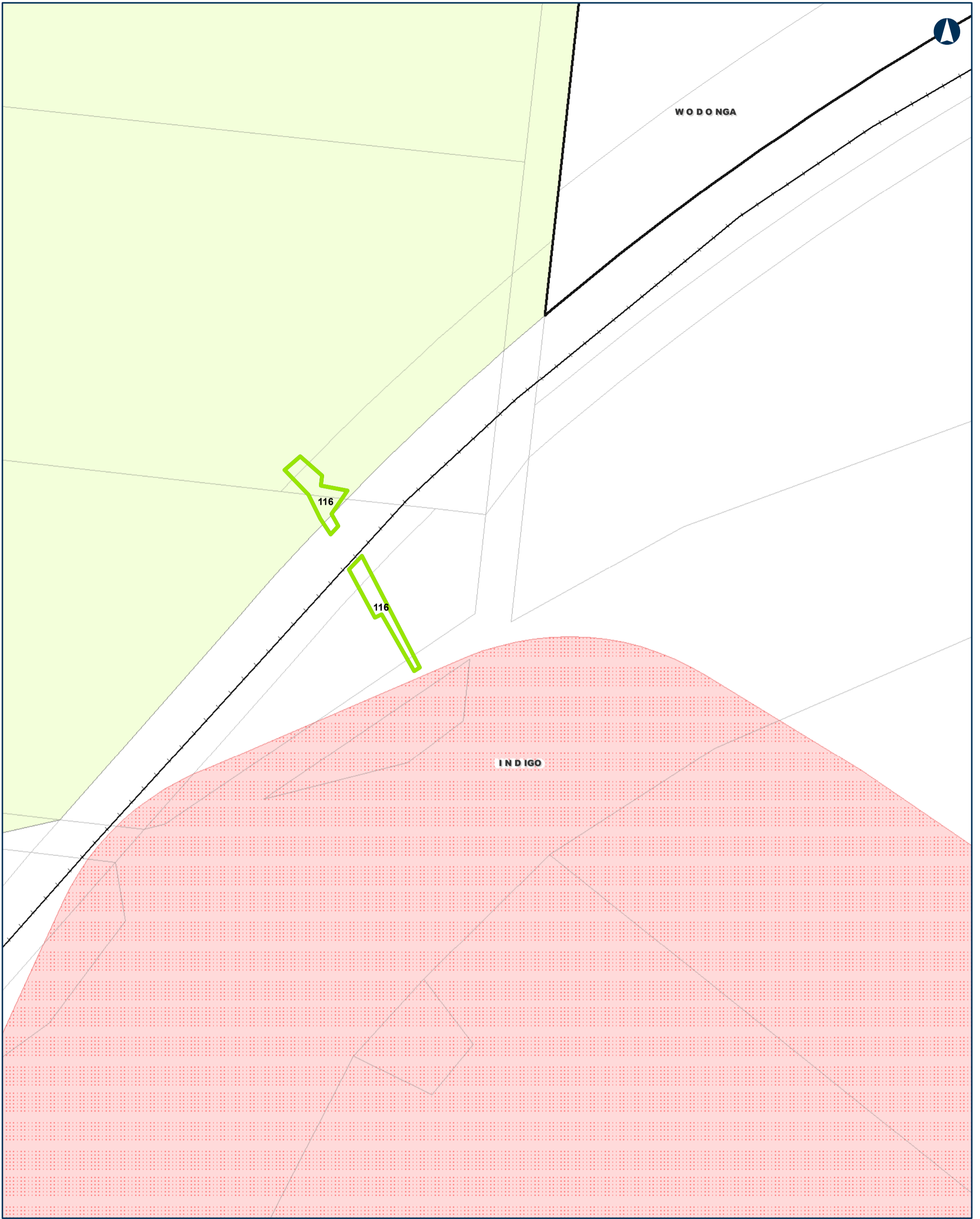

**Tottenhan TO Albury**

**Project Areas -- Planning Overlays**

MAP 90 OF 104

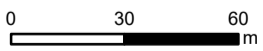

Coordinate System: GDA 1994 MGA Zone 55

ARTC makes no representation or warranty and assumes no duty of care or other responsibility to any party as to the completeness, accuracy or suitability of the information contained in this GIS map. The GIS map has been prepared from material provided to ARTC by an external source and ARTC has not taken any steps to verify the completeness, accuracy or suitability of that material. ARTC will not be responsible for any loss or damage suffered as a result of any person whatsoever placing reliance upon the information contained within this GIS map.

Date: 18-Feb-20 Paper: A3  
 Author: MG Scale: 1:2,000  
 Data Sources: ARTC

- |  |                         |
|--|-------------------------|
| —+—+— Rail Line                          | <b>Planning Overlay</b> |
| ▭ LGA                                    | ▭ ESO                   |
| ▭ Overhead Power Line Project Area       | ▭ BMO                   |
| ▭ Overhead Power Line Investigation Area |                         |

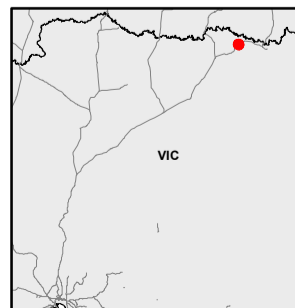

The Australian Government is delivering Inland Rail through the Australian Rail Track Corporation (ARTC), in partnership with the private sector.

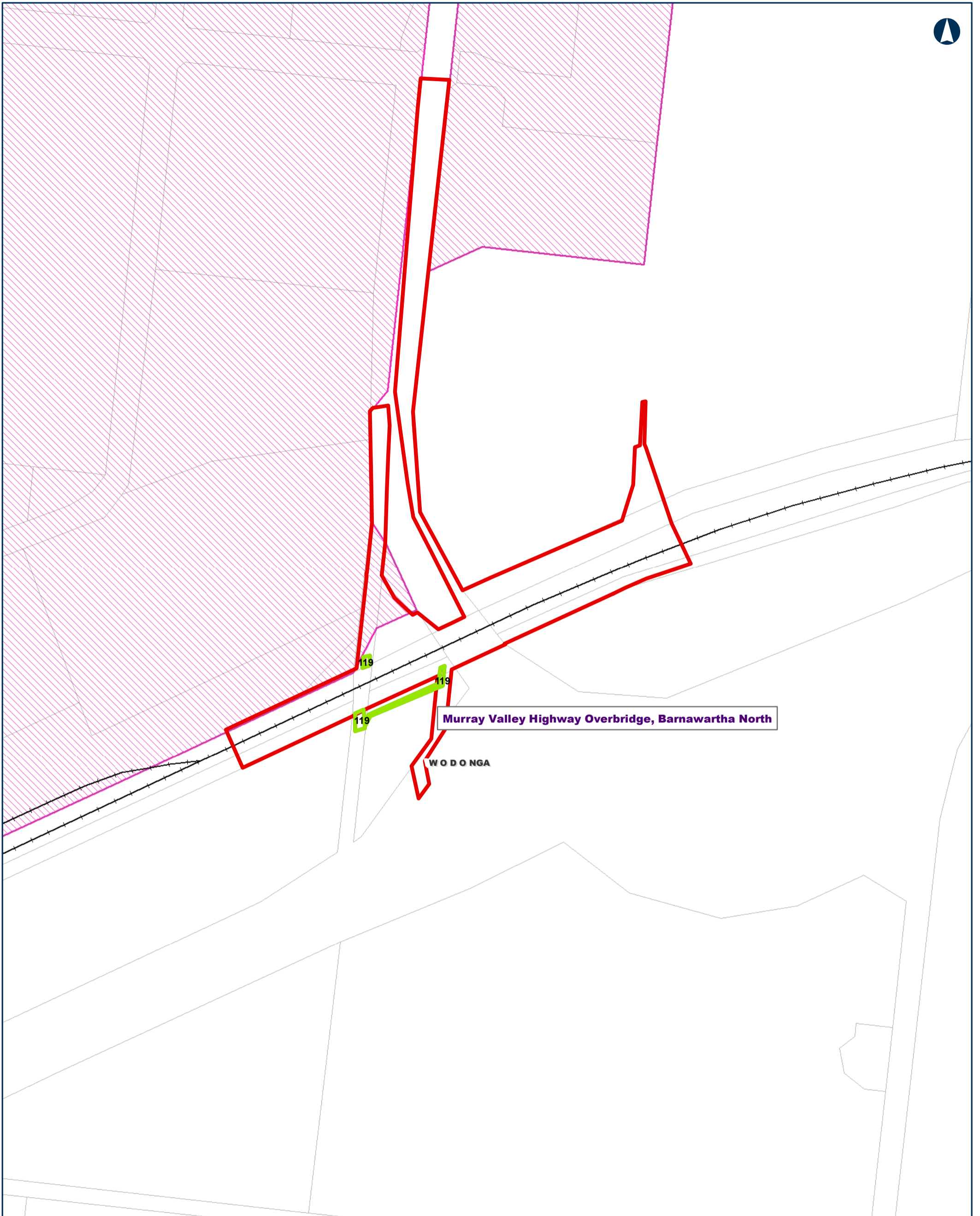

Tottenham TO Albury

Project Areas -- Planning Overlays

MAP 91 OF 104

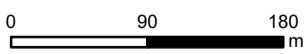

Coordinate System: GDA 1994 MGA Zone 55

ARTC makes no representation or warranty and assumes no duty of care or other responsibility to any party as to the completeness, accuracy or suitability of the information contained in this GIS map. The GIS map has been prepared from material provided to ARTC by an external source and ARTC has not taken any steps to verify the completeness, accuracy or suitability of that material. ARTC will not be responsible for any loss or damage suffered as a result of any person whatsoever placing reliance upon the information contained within this GIS map.

Date: 18-Feb-20  
Author: MG  
Data Sources: ARTC

Paper: A3  
Scale: 1:5,000

- Rail Line
  - LGA
  - Enhancement Site Project Area
  - Overhead Power Line Project Area
  - Overhead Power Line Investigation Area
- Planning Overlay**
- DDO

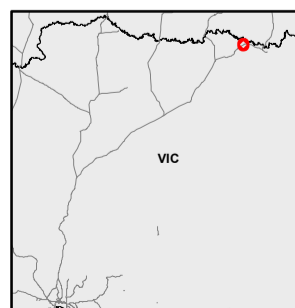

The Australian Government is delivering Inland Rail through the Australian Rail Track Corporation (ARTC), in partnership with the private sector.

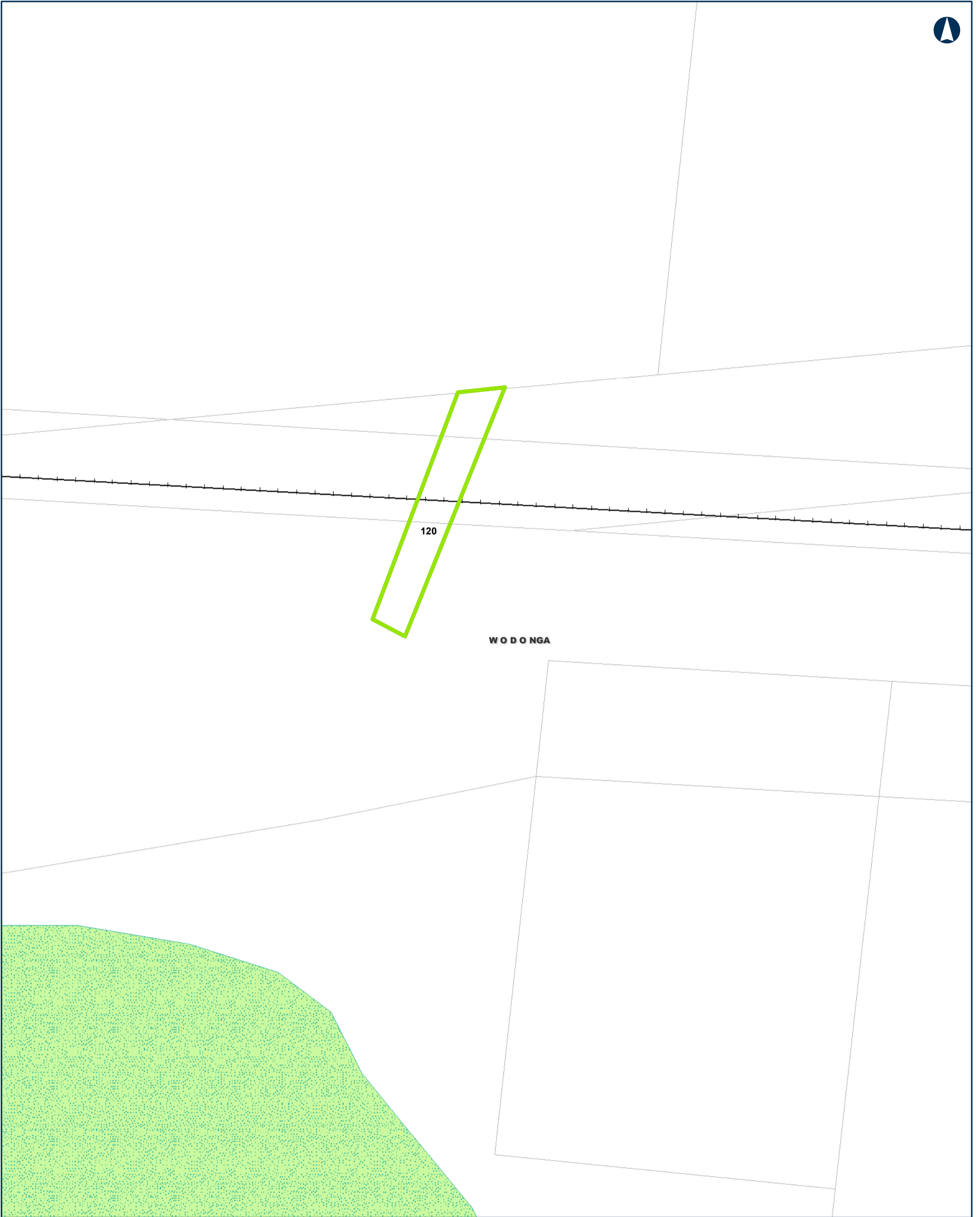

**Tottenhan TO Albury**

**Project Areas -- Planning Overlays**

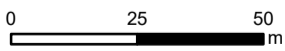

Coordinate System: GDA 1994 MGA Zone 55

ARTC makes no representation or warranty and assumes no duty of care or other responsibility to any party as to the completeness, accuracy or suitability of the information contained in this GIS map. The GIS map has been prepared from material provided to ARTC by an external source and ARTC has not taken any steps to verify the completeness, accuracy or suitability of that material. ARTC will not be responsible for any loss or damage suffered as a result of any person whatsoever placing reliance upon the information contained within this GIS map.

Date: 18-Feb-20 Paper: A3  
Author: MG Scale: 1:1,500  
Data Sources: ARTC

- Rail Line
- LGA
- ▭ Overhead Power Line Project Area
- ▭ Overhead Power Line Investigation Area

- Planning Overlay**
- ▨ SLO

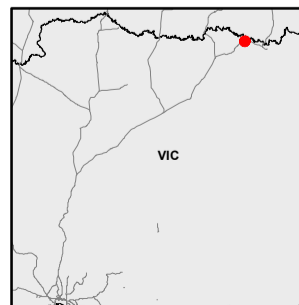

The Australian Government is delivering Inland Rail through the Australian Rail Track Corporation (ARTC), in partnership with the private sector.

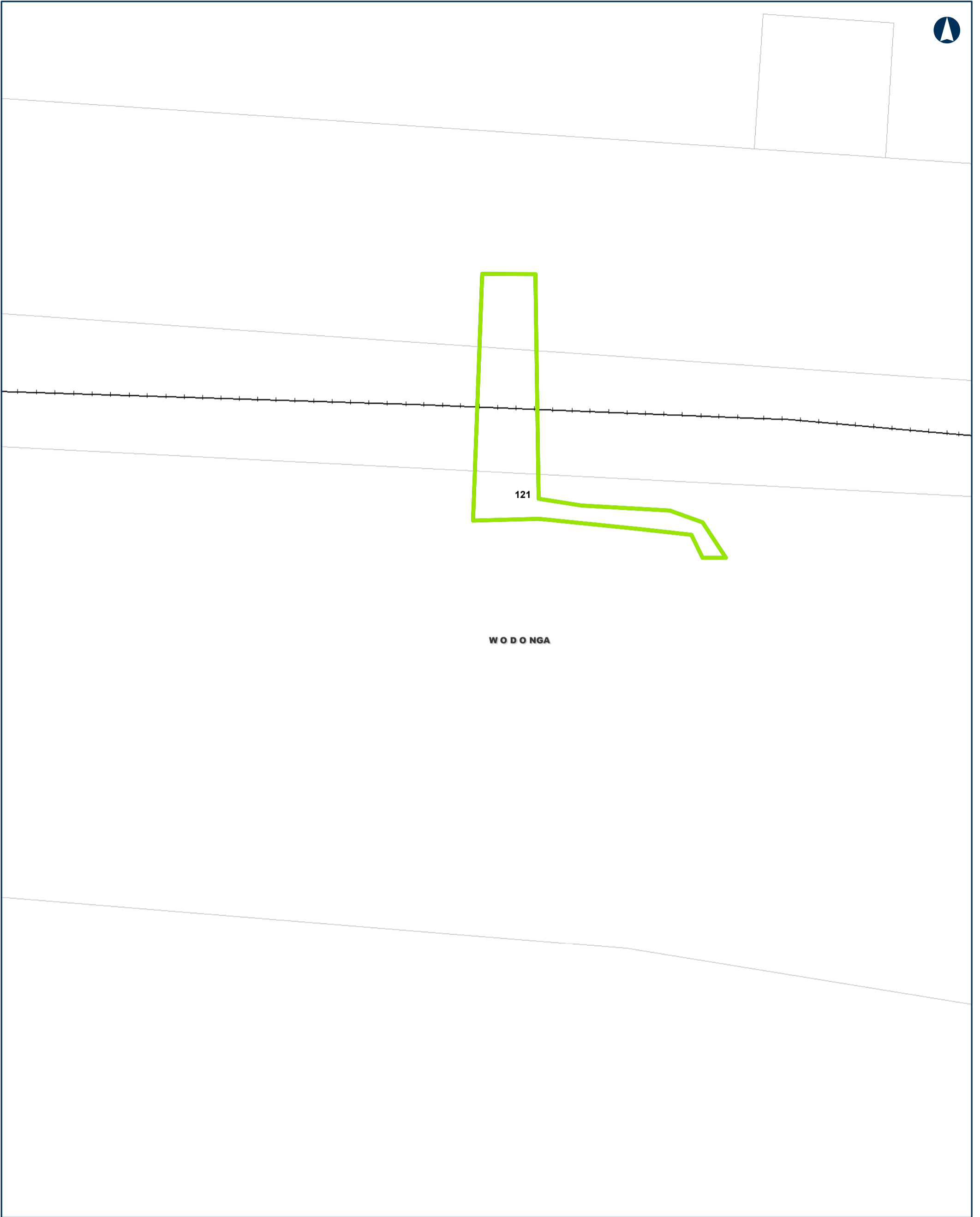
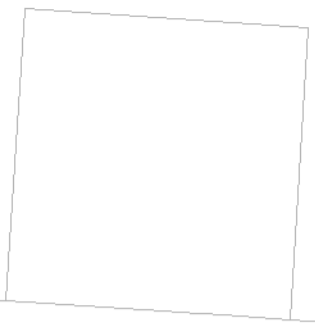

**Tottenhan TO Albury**

**Project Areas -- Planning Overlays**

MAP 93 OF 104

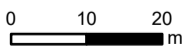

Coordinate System: GDA 1994 MGA Zone 55

ARTC makes no representation or warranty and assumes no duty of care or other responsibility to any party as to the completeness, accuracy or suitability of the information contained in this GIS map. The GIS map has been prepared from material provided to ARTC by an external source and ARTC has not taken any steps to verify the completeness, accuracy or suitability of that material. ARTC will not be responsible for any loss or damage suffered as a result of any person whatsoever placing reliance upon the information contained within this GIS map.

Date: 18-Feb-20 Paper: A3  
Author: MG Scale: 1:1,000  
Data Sources: ARTC

- Rail Line
- LGA
- Overhead Power Line Project Area
- Overhead Power Line Investigation Area

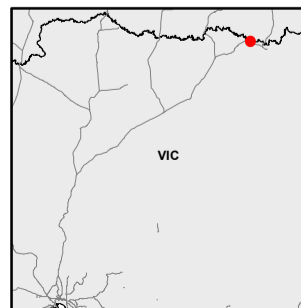

The Australian Government is delivering Inland Rail through the Australian Rail Track Corporation (ARTC), in partnership with the private sector.

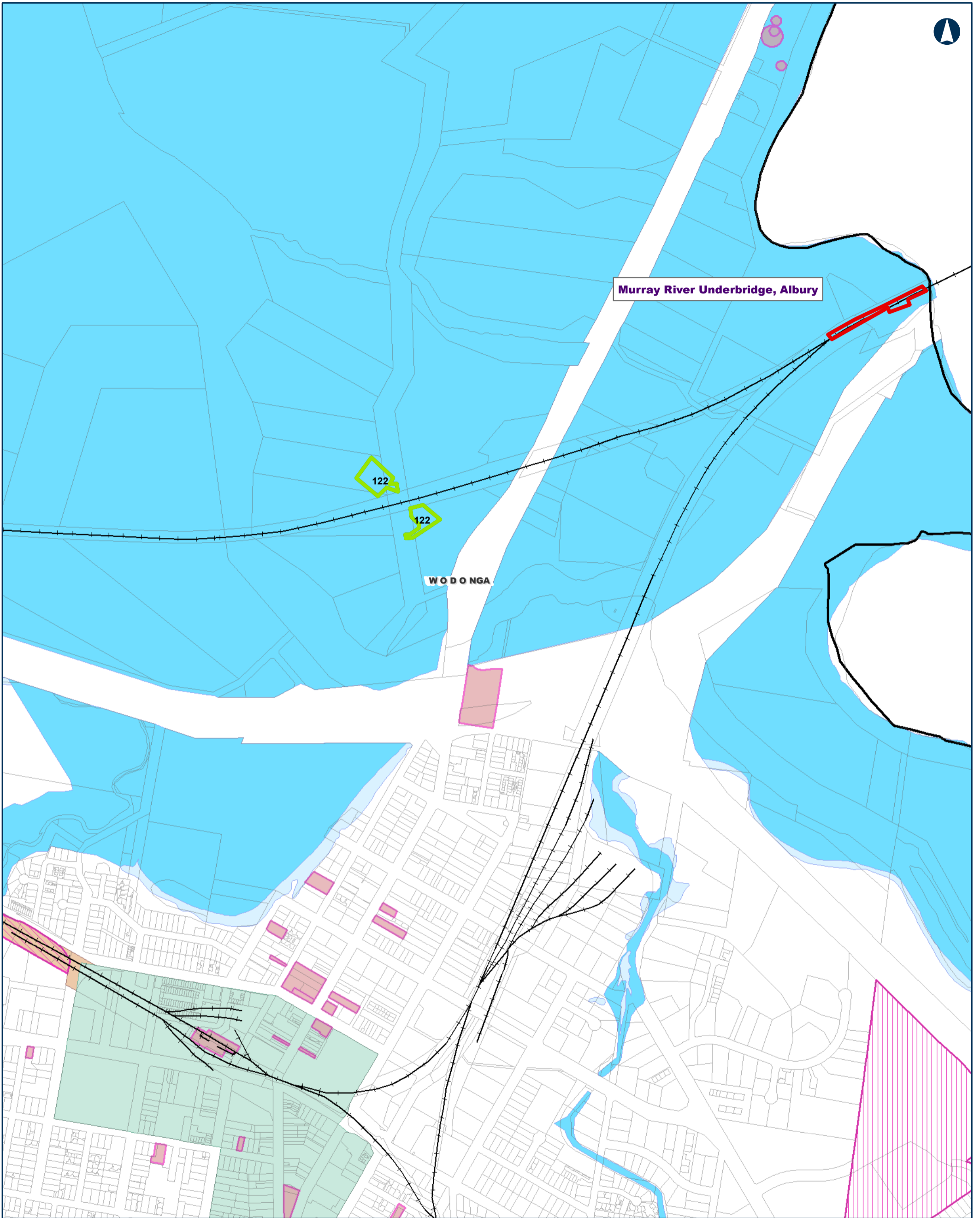

### Tottenhan TO Albury

### Project Areas -- Planning Overlays

MAP 94 OF 104

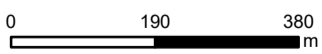

Coordinate System: GDA 1994 MGA Zone 55

ARTC makes no representation or warranty and assumes no duty of care or other responsibility to any party as to the completeness, accuracy or suitability of the information contained in this GIS map. The GIS map has been prepared from material provided to ARTC by an external source and ARTC has not taken any steps to verify the completeness, accuracy or suitability of that material. ARTC will not be responsible for any loss or damage suffered as a result of any person whatsoever placing reliance upon the information contained within this GIS map.

Date: 18-Feb-20  
Author: MG  
Data Sources: ARTC  
Paper: A3  
Scale: 1:10,000

- Rail Line
- LGA
- Enhancement Site Project Area
- Overhead Power Line Investigation Area
- DDO
- DPO
- HO
- FO
- LSIO
- PO
- EAO

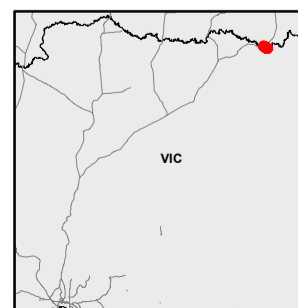

The Australian Government is delivering Inland Rail through the Australian Rail Track Corporation (ARTC), in partnership with the private sector.

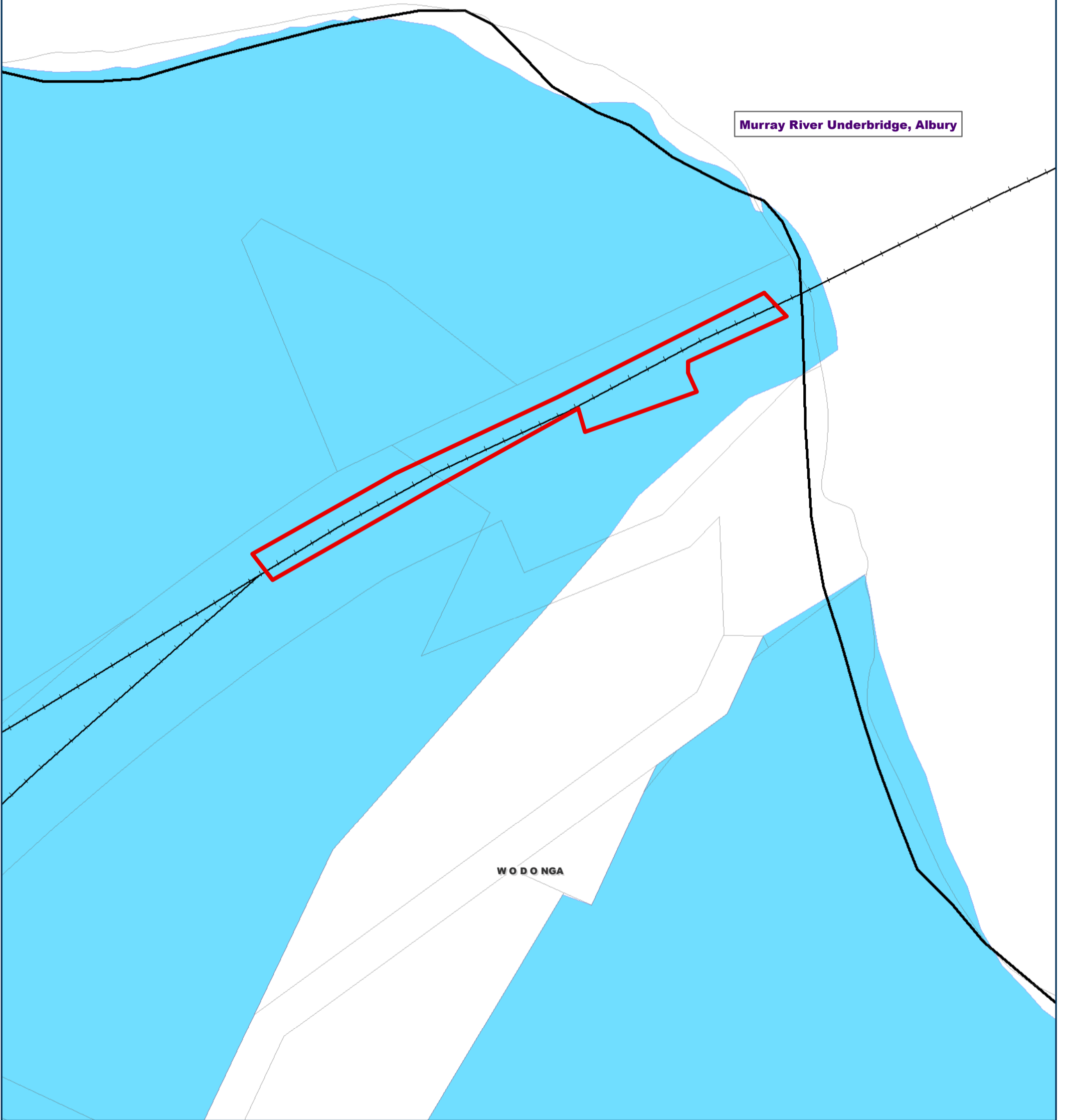

Murray River Underbridge, Albury

W O D O N G A

Tottenham TO Albury

Project Areas -- Planning Overlays

MAP 95 OF 104

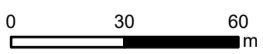

Coordinate System: GDA 1994 MGA Zone 55

ARTC makes no representation or warranty and assumes no duty of care or other responsibility to any party as to the completeness, accuracy or suitability of the information contained in this GIS map. The GIS map has been prepared from material provided to ARTC by an external source and ARTC has not taken any steps to verify the completeness, accuracy or suitability of that material. ARTC will not be responsible for any loss or damage suffered as a result of any person whatsoever placing reliance upon the information contained within this GIS map.

Date: 18-Feb-20 Paper: A3  
 Author: MG Scale: 1:2,000  
 Data Sources: ARTC

- Rail Line
- LGA
- Enhancement Site Project Area
- Planning Overlay**
- FO

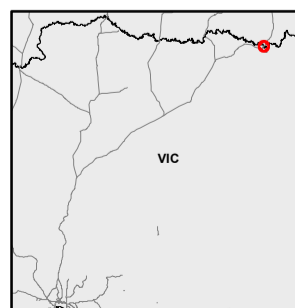

The Australian Government is delivering Inland Rail through the Australian Rail Track Corporation (ARTC), in partnership with the private sector.

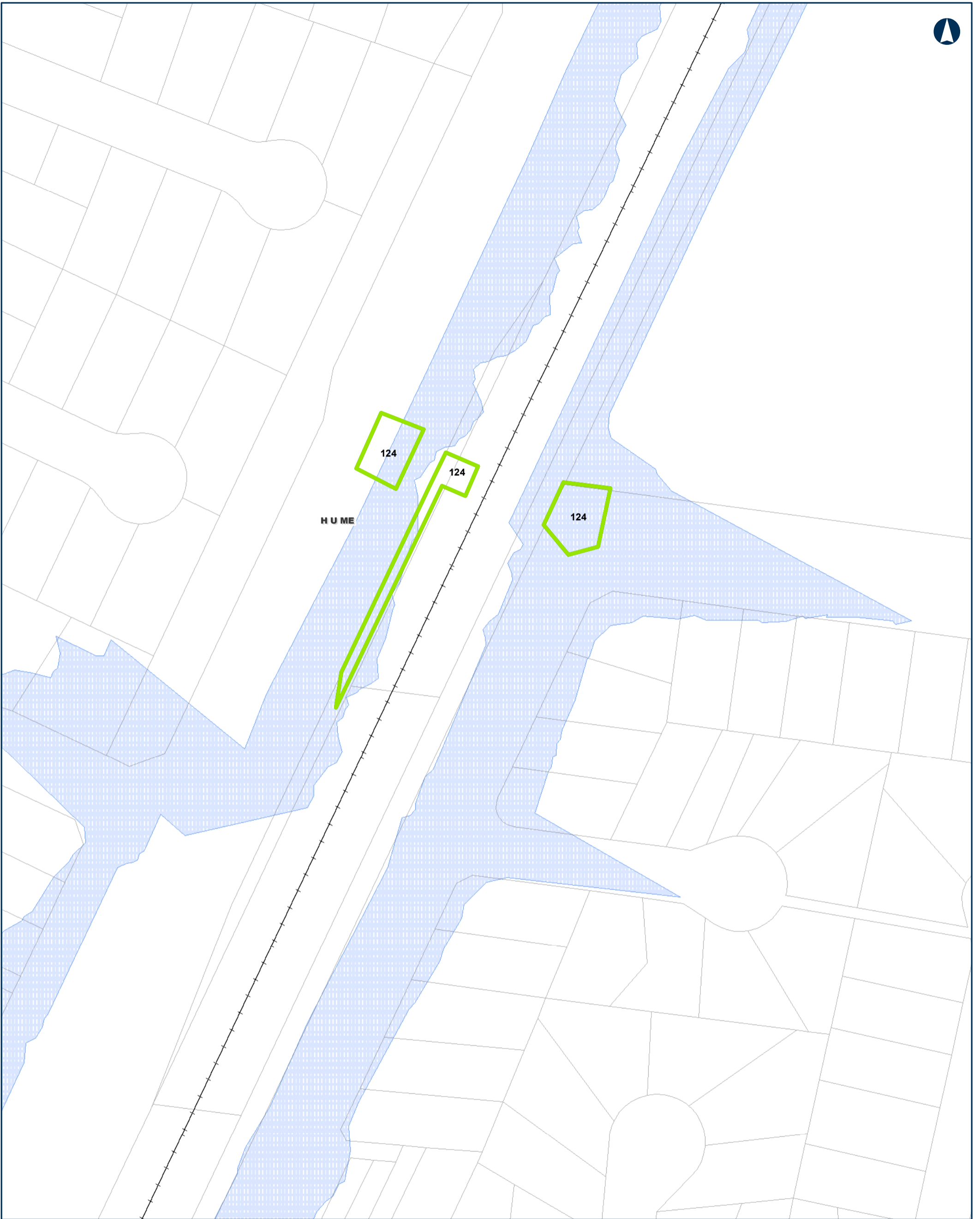

**Tottenhan TO Albury**

**Project Areas -- Planning Overlays**

MAP 96 OF 104

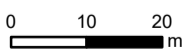

Coordinate System: GDA 1994 MGA Zone 55

ARTC makes no representation or warranty and assumes no duty of care or other responsibility to any party as to the completeness, accuracy or suitability of the information contained in this GIS map. The GIS map has been prepared from material provided to ARTC by an external source and ARTC has not taken any steps to verify the completeness, accuracy or suitability of that material. ARTC will not be responsible for any loss or damage suffered as a result of any person whatsoever placing reliance upon the information contained within this GIS map.

Date: 18-Feb-20  
 Author: MG  
 Data Sources: ARTC

Paper: A3  
 Scale: 1:1,000

- |  |  |  |     |
|--|--|--|-----|
|  | Rail Line                              |  | SBO |
|  | LGA                                    |  |     |
|  | Overhead Power Line Project Area       |  |     |
|  | Overhead Power Line Investigation Area |  |     |

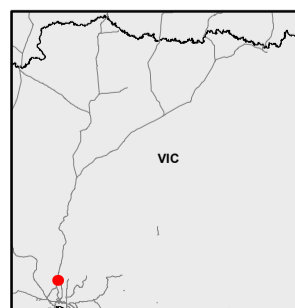

The Australian Government is delivering Inland Rail through the Australian Rail Track Corporation (ARTC), in partnership with the private sector.



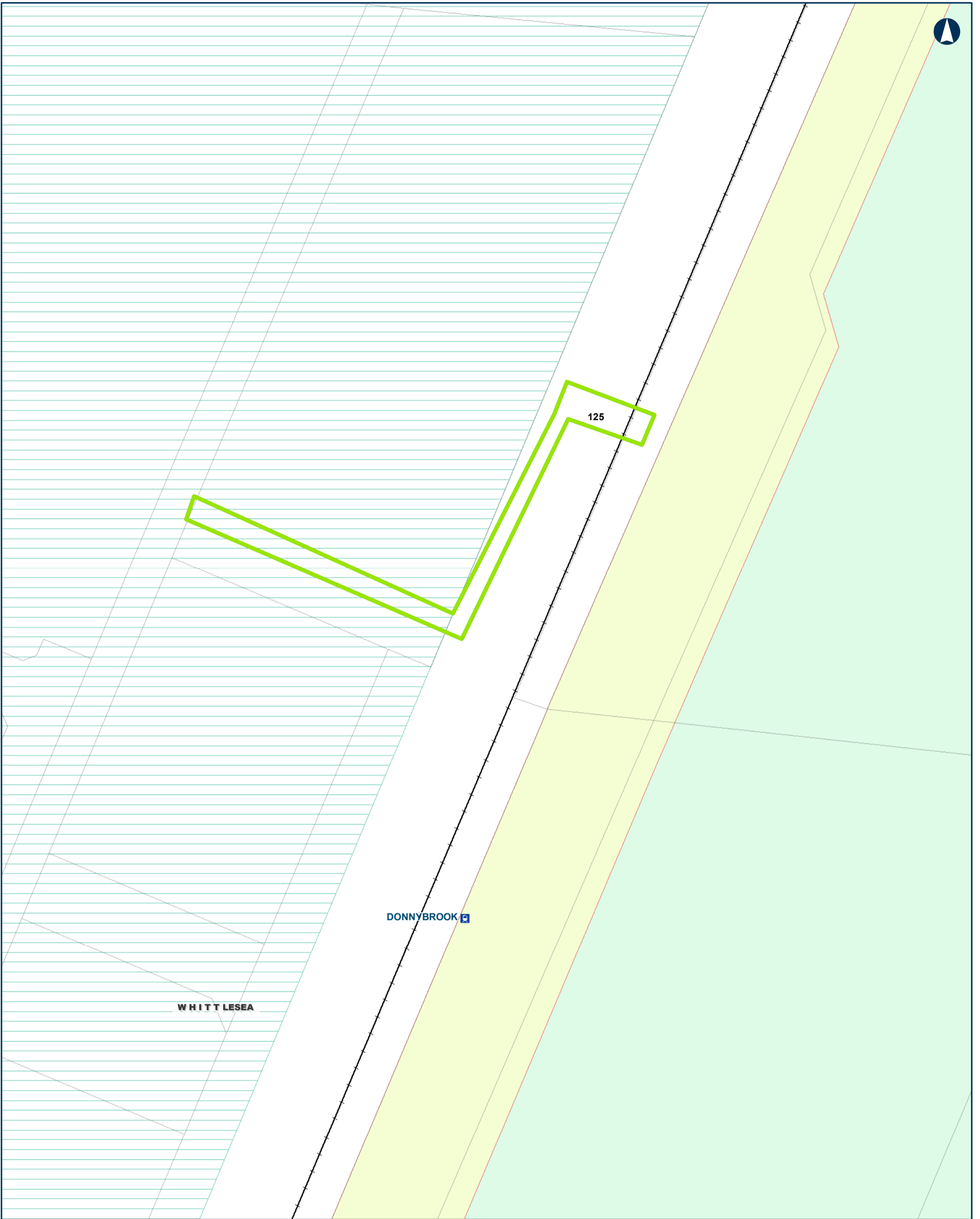

Tottenham TO Albury

Project Areas -- Planning Overlays

MAP 97 OF 104

0 10 20 m

Coordinate System: GDA 1994 MGA Zone 55

ARTC makes no representation or warranty and assumes no duty of care or other responsibility to any party as to the completeness, accuracy or suitability of the information contained in this GIS map. The GIS map has been prepared from material provided to ARTC by an external source and ARTC has not taken any steps to verify the completeness, accuracy or suitability of that material. ARTC will not be responsible for any loss or damage suffered as a result of any person whatsoever placing reliance upon the information contained within this GIS map.

Date: 18-Feb-20  
Author: MG  
Data Sources: ARTC

Paper: A3  
Scale: 1:1,000

- Rail Line
- LGA
- ▭ Overhead Power Line Project Area
- ▭ Overhead Power Line Investigation Area

- Planning Overlay**
- DCPO
  - PAO
  - ICPO

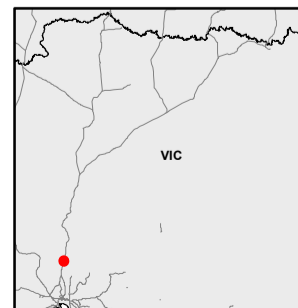

The Australian Government is delivering Inland Rail through the Australian Rail Track Corporation (ARTC), in partnership with the private sector.

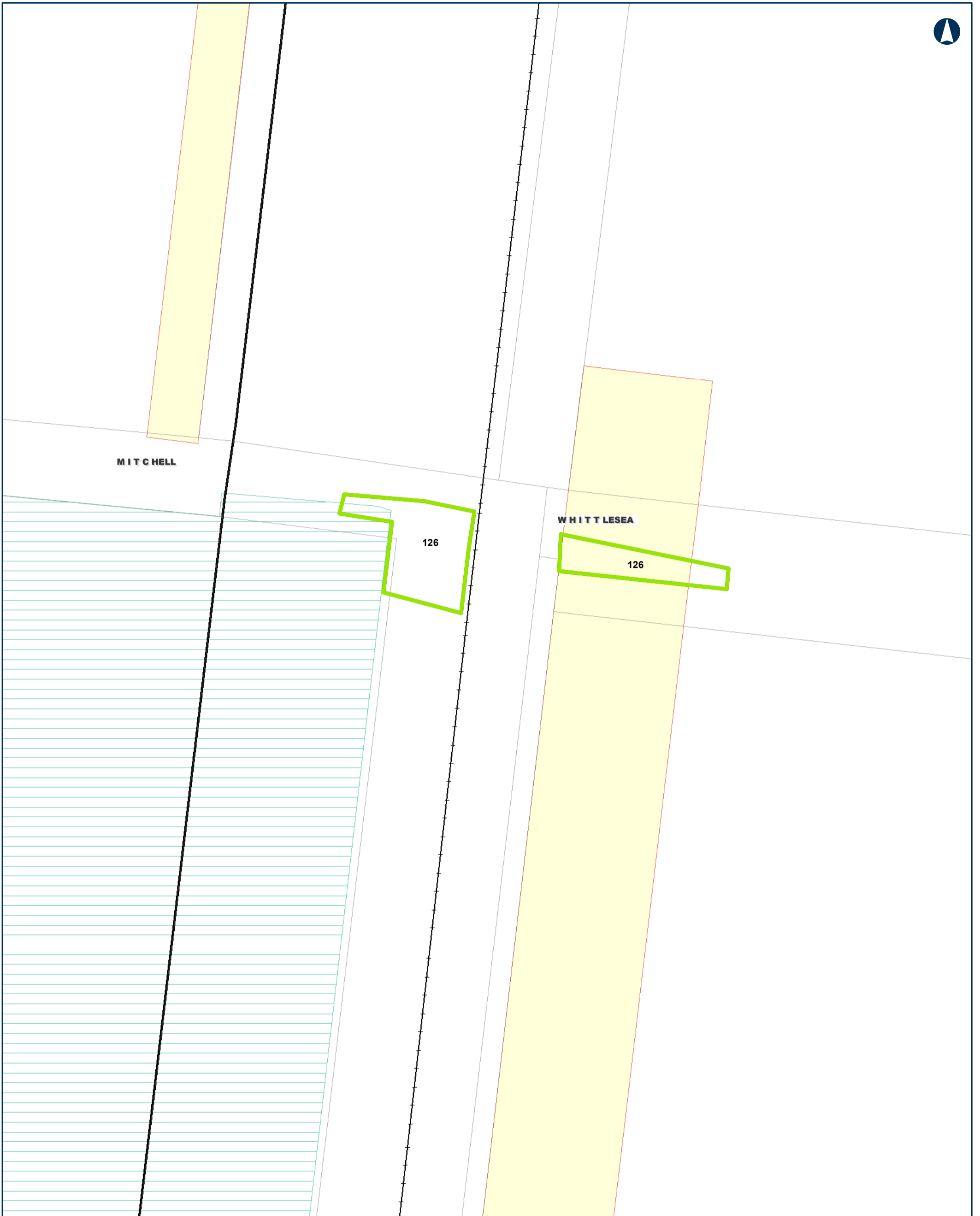

**Tottenhan TO Albury**

**Project Areas -- Planning Overlays**

MAP 98 OF 104

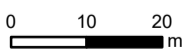

Coordinate System: GDA 1994 MGA Zone 55

ARTC makes no representation or warranty and assumes no duty of care or other responsibility to any party as to the completeness, accuracy or suitability of the information contained in this GIS map. The GIS map has been prepared from material provided to ARTC by an external source and ARTC has not taken any steps to verify the completeness, accuracy or suitability of that material. ARTC will not be responsible for any loss or damage suffered as a result of any person whatsoever placing reliance upon the information contained within this GIS map.

Date: 18-Feb-20 Paper: A3  
 Author: MG Scale: 1:1,000  
 Data Sources: ARTC

- |  |  |
|--|--|
| <ul style="list-style-type: none"> <li>---+--- Rail Line</li> <li>▭ LGA</li> <li>▭ Overhead Power Line Project Area</li> <li>▭ Overhead Power Line Investigation Area</li> </ul> | <p><b>Planning Overlay</b></p> <ul style="list-style-type: none"> <li>▭ DCPO</li> <li>▭ PAO</li> </ul> |
|--|--|

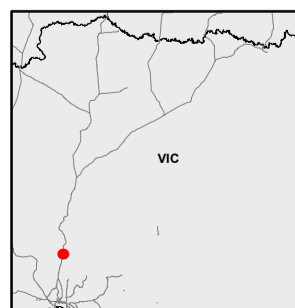

The Australian Government is delivering Inland Rail through the Australian Rail Track Corporation (ARTC), in partnership with the private sector.

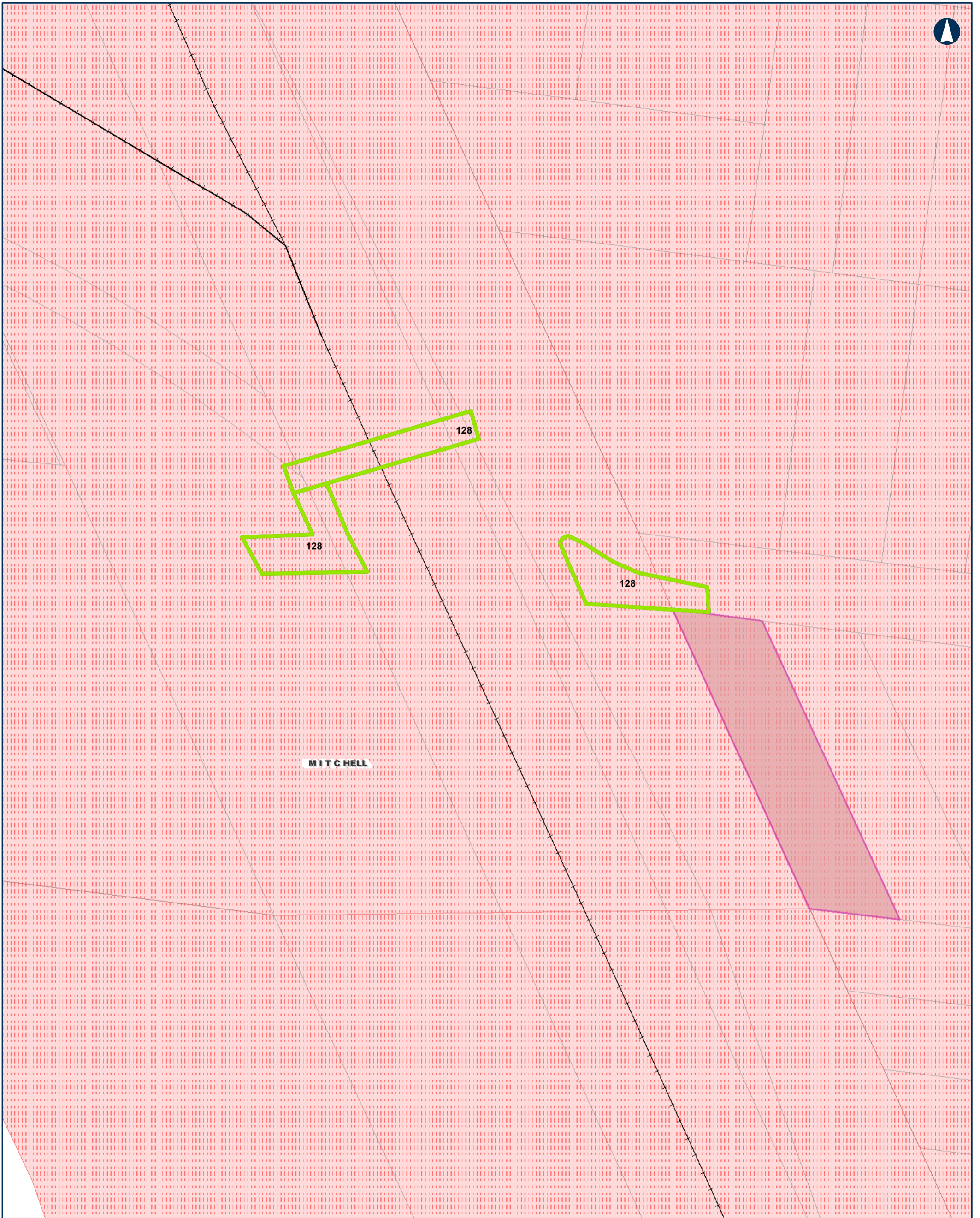

### Tottenham TO Albury

### Project Areas -- Planning Overlays

MAP 99 OF 104

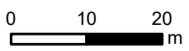

Coordinate System: GDA 1994 MGA Zone 55

ARTC makes no representation or warranty and assumes no duty of care or other responsibility to any party as to the completeness, accuracy or suitability of the information contained in this GIS map. The GIS map has been prepared from material provided to ARTC by an external source and ARTC has not taken any steps to verify the completeness, accuracy or suitability of that material. ARTC will not be responsible for any loss or damage suffered as a result of any person whatsoever placing reliance upon the information contained within this GIS map.

Date: 18-Feb-20  
Author: MG  
Data Sources: ARTC

Paper: A3  
Scale: 1:1,000

- Rail Line
  - LGA
  - Overhead Power Line Project Area
  - Overhead Power Line Investigation Area
- Planning Overlay**
- HO
  - BMO

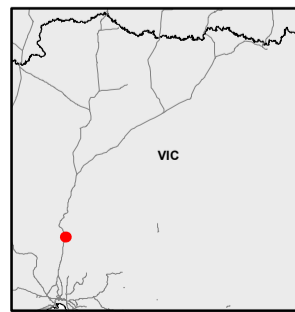

The Australian Government is delivering Inland Rail through the Australian Rail Track Corporation (ARTC), in partnership with the private sector.

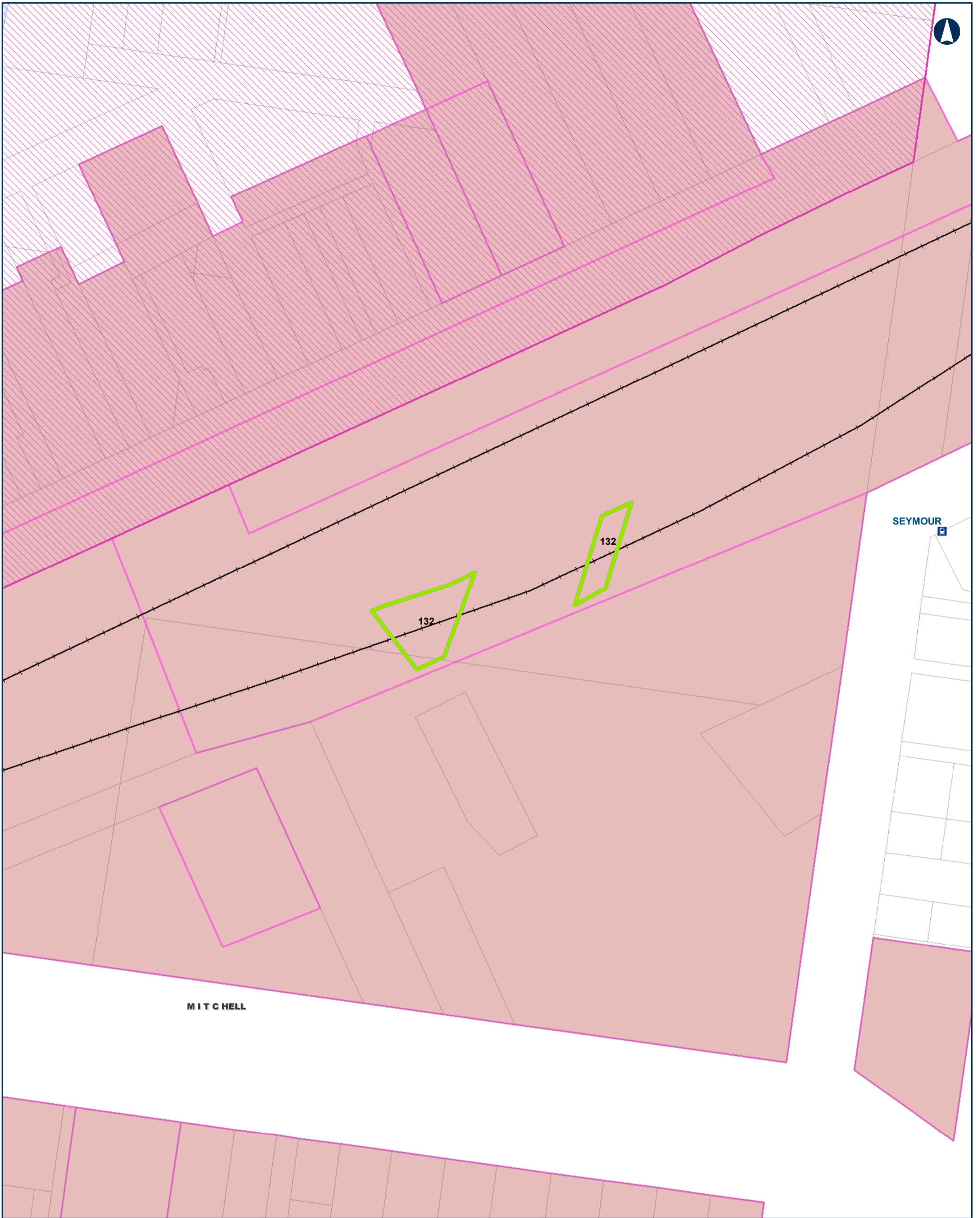

**Tottenhan TO Albury** Project Areas -- Planning Overlays MAP 100 OF 104

0 10 20  
m

Coordinate System: GDA 1994 MGA Zone 55

ARTC makes no representation or warranty and assumes no duty of care or other responsibility to any party as to the completeness, accuracy or suitability of the information contained in this GIS map. The GIS map has been prepared from material provided to ARTC by an external source and ARTC has not taken any steps to verify the completeness, accuracy or suitability of that material. ARTC will not be responsible for any loss or damage suffered as a result of any person whatsoever placing reliance upon the information contained within this GIS map.

Date: 18-Feb-20 Paper: A3  
Author: MG Scale: 1:1,000  
Data Sources: ARTC

- |  |                  |
|--|------------------|
| —+—+— Rail Line                        | Planning Overlay |
| LGA                                    | DDO              |
| Overhead Power Line Project Area       | HO               |
| Overhead Power Line Investigation Area | LSIO             |

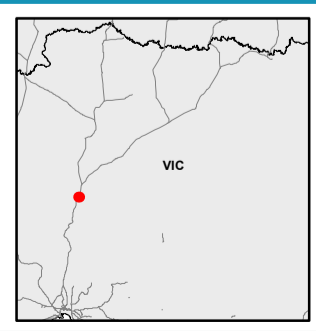

**INLAND RAIL**

**ARTC**

The Australian Government is delivering Inland Rail through the Australian Rail Track Corporation (ARTC), in partnership with the private sector.

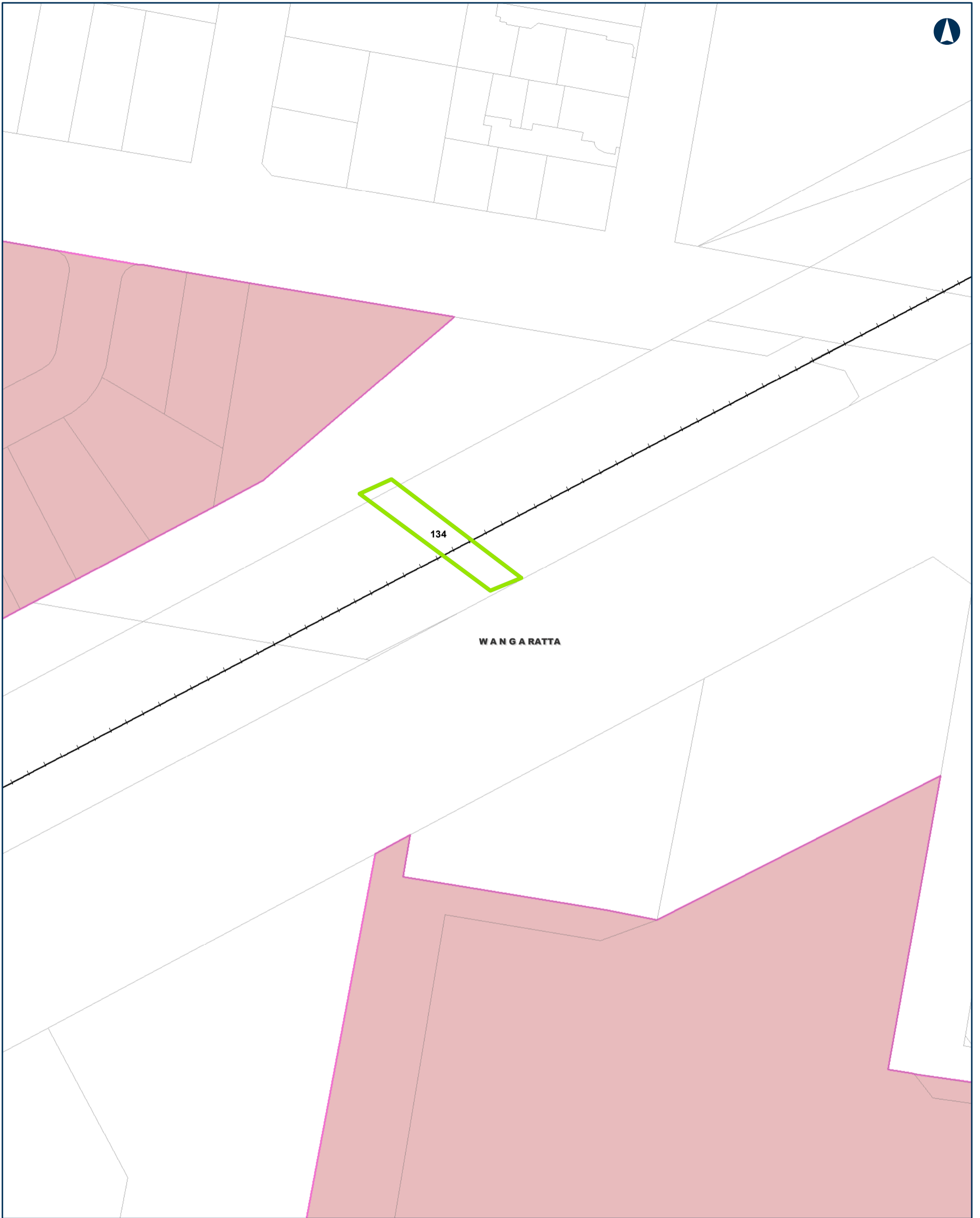

**Tottenhan TO Albury**

**Project Areas -- Planning Overlays**

MAP 101 OF 104

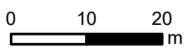

Coordinate System: GDA 1994 MGA Zone 55

ARTC makes no representation or warranty and assumes no duty of care or other responsibility to any party as to the completeness, accuracy or suitability of the information contained in this GIS map. The GIS map has been prepared from material provided to ARTC by an external source and ARTC has not taken any steps to verify the completeness, accuracy or suitability of that material. ARTC will not be responsible for any loss or damage suffered as a result of any person whatsoever placing reliance upon the information contained within this GIS map.

Date: 18-Feb-20  
Author: MG  
Data Sources: ARTC

Paper: A3  
Scale: 1:1,000

- Rail Line
- LGA
- Overhead Power Line Project Area
- Overhead Power Line Investigation Area

- Planning Overlay**
- HO

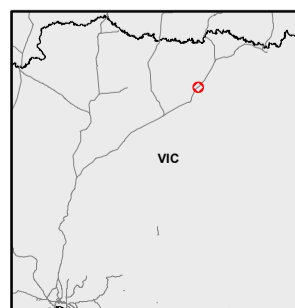

The Australian Government is delivering Inland Rail through the Australian Rail Track Corporation (ARTC), in partnership with the private sector.

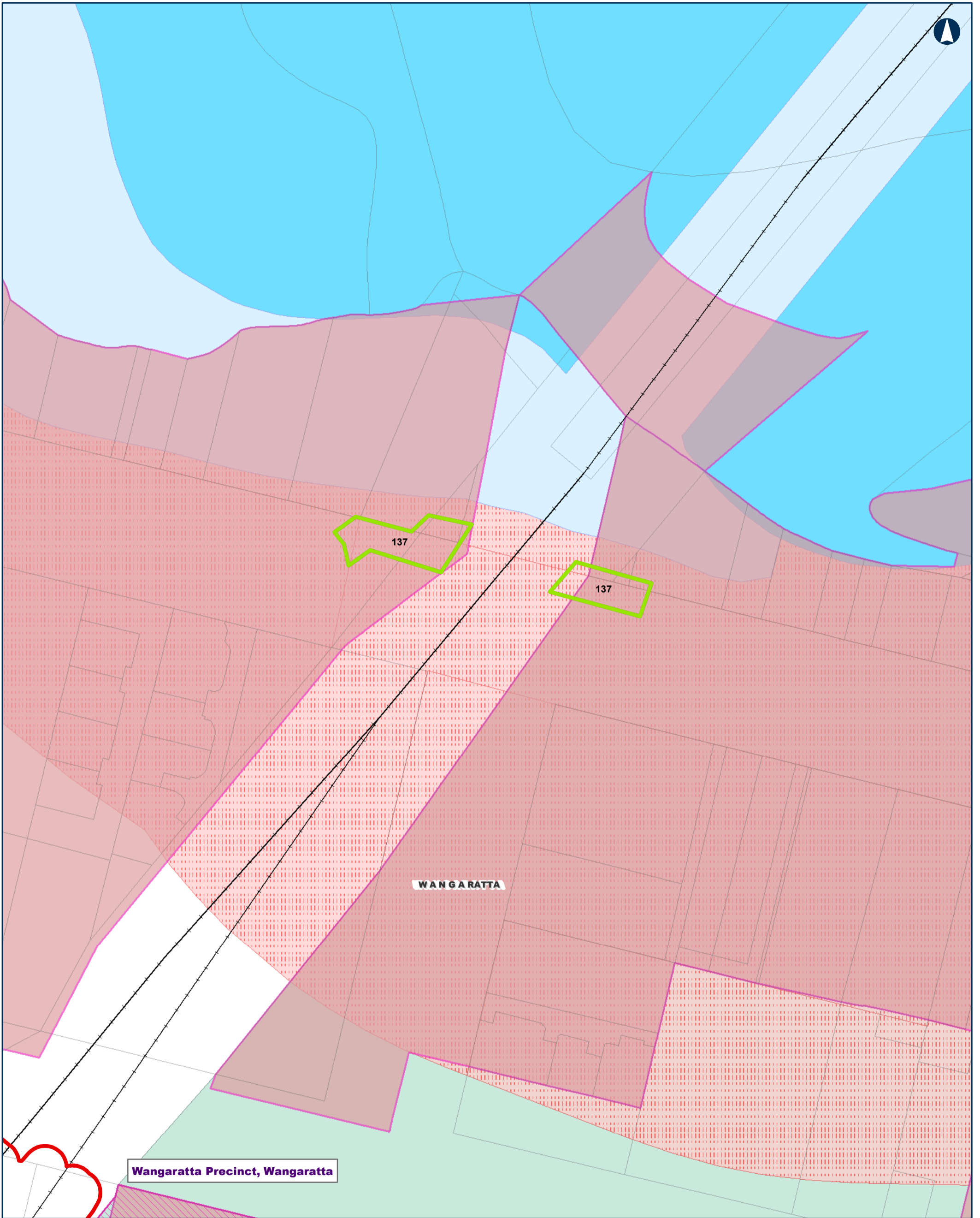

**Tottenhan TO Albury**

**Project Areas -- Planning Overlays**

MAP 102 OF 104

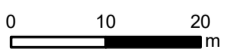

Coordinate System: GDA 1994 MGA Zone 55

ARTC makes no representation or warranty and assumes no duty of care or other responsibility to any party as to the completeness, accuracy or suitability of the information contained in this GIS map. The GIS map has been prepared from material provided to ARTC by an external source and ARTC has not taken any steps to verify the completeness, accuracy or suitability of that material. ARTC will not be responsible for any loss or damage suffered as a result of any person whatsoever placing reliance upon the information contained within this GIS map.

Date: 18-Feb-20  
 Author: MG  
 Data Sources: ARTC  
 Paper: A3  
 Scale: 1:800

- |  |                       |
|--|-----------------------|
| —+—+— Rail Line                        | Planning Overlay: DDO |
| LGA                                    | HO                    |
| Enhancement Site Project Area          | FO                    |
| Overhead Power Line Project Area       | LSIO                  |
| Overhead Power Line Investigation Area | BMO                   |
|  | PO                    |

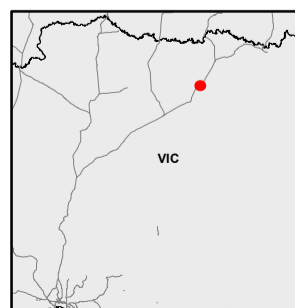

The Australian Government is delivering Inland Rail through the Australian Rail Track Corporation (ARTC), in partnership with the private sector.



**BOWSER**

138

**WANGARATTA**

### Tottenham TO Albury

### Project Areas -- Planning Overlays

MAP 103 OF 104

0 10 20  
m

Coordinate System: GDA 1994 MGA Zone 55

ARTC makes no representation or warranty and assumes no duty of care or other responsibility to any party as to the completeness, accuracy or suitability of the information contained in this GIS map. The GIS map has been prepared from material provided to ARTC by an external source and ARTC has not taken any steps to verify the completeness, accuracy or suitability of that material. ARTC will not be responsible for any loss or damage suffered as a result of any person whatsoever placing reliance upon the information contained within this GIS map.

Date: 18-Feb-20  
Author: MG  
Data Sources: ARTC

Paper: A3  
Scale: 1:1,000

- Rail Line
- LGA
- Overhead Power Line Project Area
- Overhead Power Line Investigation Area

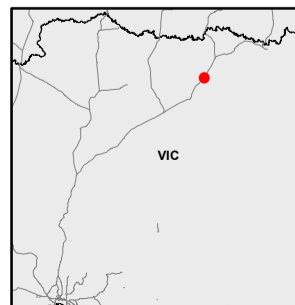

The Australian Government is delivering Inland Rail through the Australian Rail Track Corporation (ARTC), in partnership with the private sector.

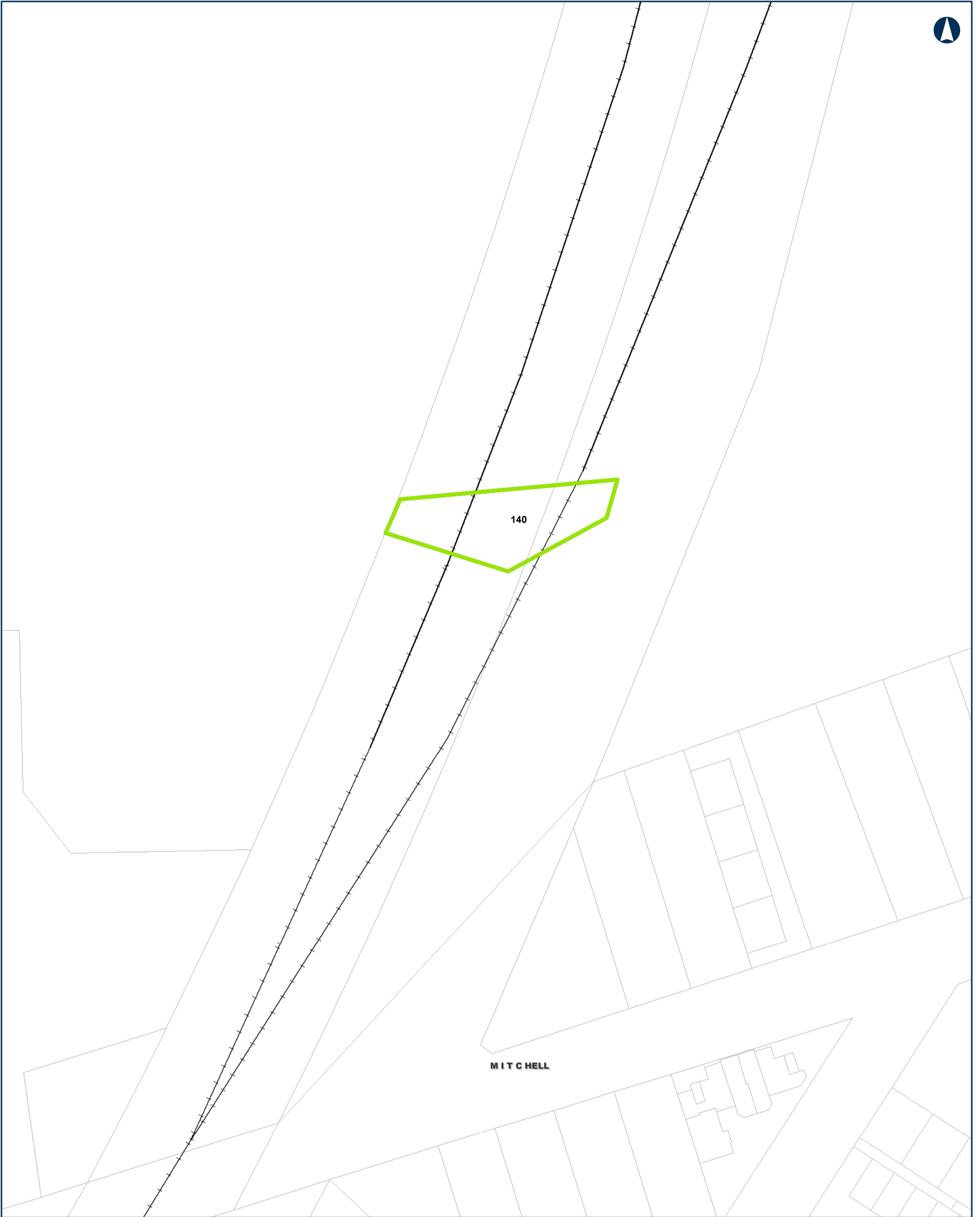

Tottenham TO Albury

Project Areas -- Planning Overlays

MAP 104 OF 104

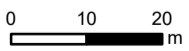

Coordinate System: GDA 1994 MGA Zone 55

ARTC makes no representation or warranty and assumes no duty of care or other responsibility to any party as to the completeness, accuracy or suitability of the information contained in this GIS map. The GIS map has been prepared from material provided to ARTC by an external source and ARTC has not taken any steps to verify the completeness, accuracy or suitability of that material. ARTC will not be responsible for any loss or damage suffered as a result of any person whatsoever placing reliance upon the information contained within this GIS map.

Date: 18-Feb-20 Paper: A3  
Author: MG Scale: 1:1,000  
Data Sources: ARTC

- Rail Line
- LGA
- Overhead Power Line Project Area
- Overhead Power Line Investigation Area

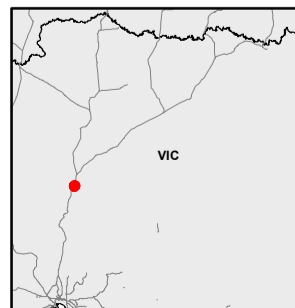

The Australian Government is delivering Inland Rail through the Australian Rail Track Corporation (ARTC), in partnership with the private sector.