

INDICATIVE FENCING & BUSINESS SIGNAGE

1:50 @ A3

INDICATIVE BUSINESS SIGNAGE - 1:20 @ A3

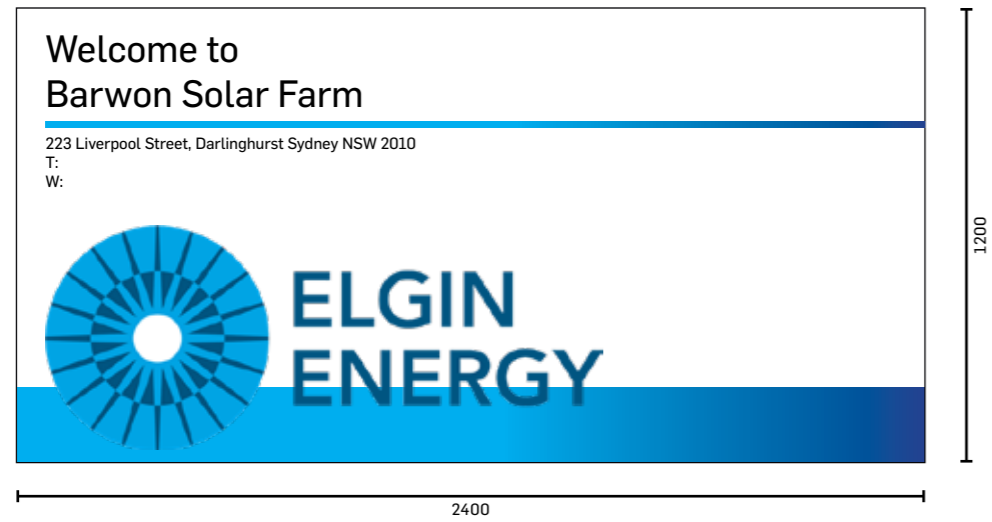

Main site access gates will display a flush 2.4x1.2m aluminium business identification sign. The sign has a total area of 2.88m². Signage design is in line with Greater Geelong's design guidelines, clause 52.05-14 & category 4, clause 52.05-12.

Note: In line with signage dimensions and category 4, clause 52.05-14 will allow for a maximum of 3 signs.

INDICATIVE BUSINESS SIGNAGE

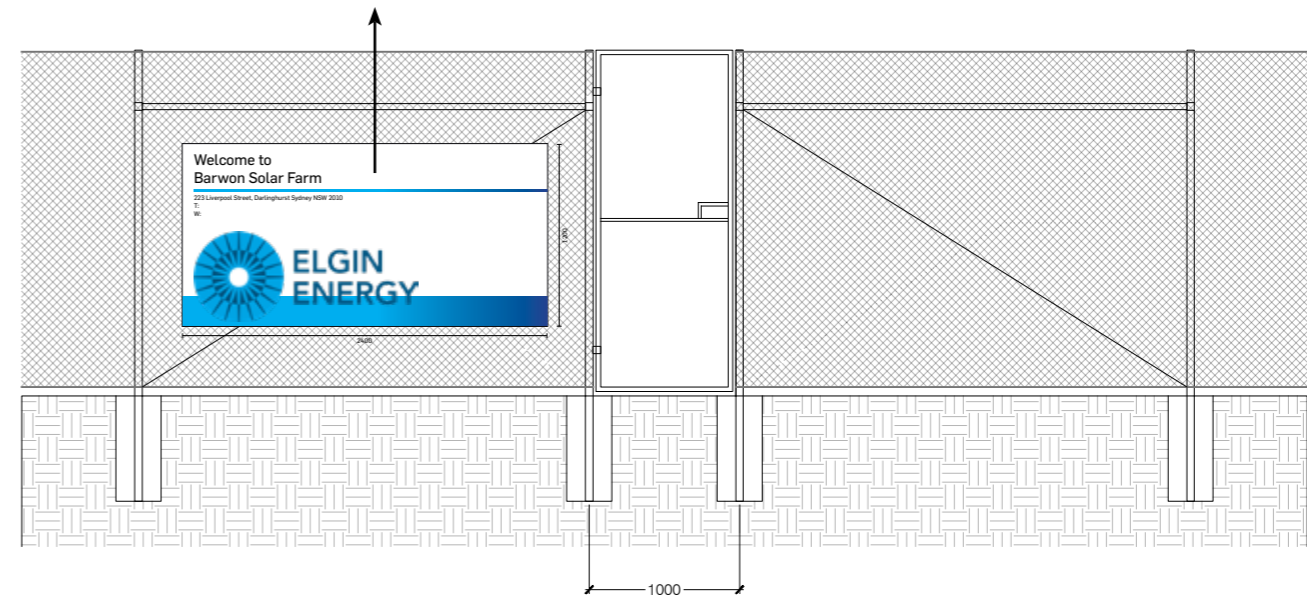

EXTERIOR FENCING PEDESTRIAN ACCESS GATE FRONT ELEVATION

EXTERIOR FENCING

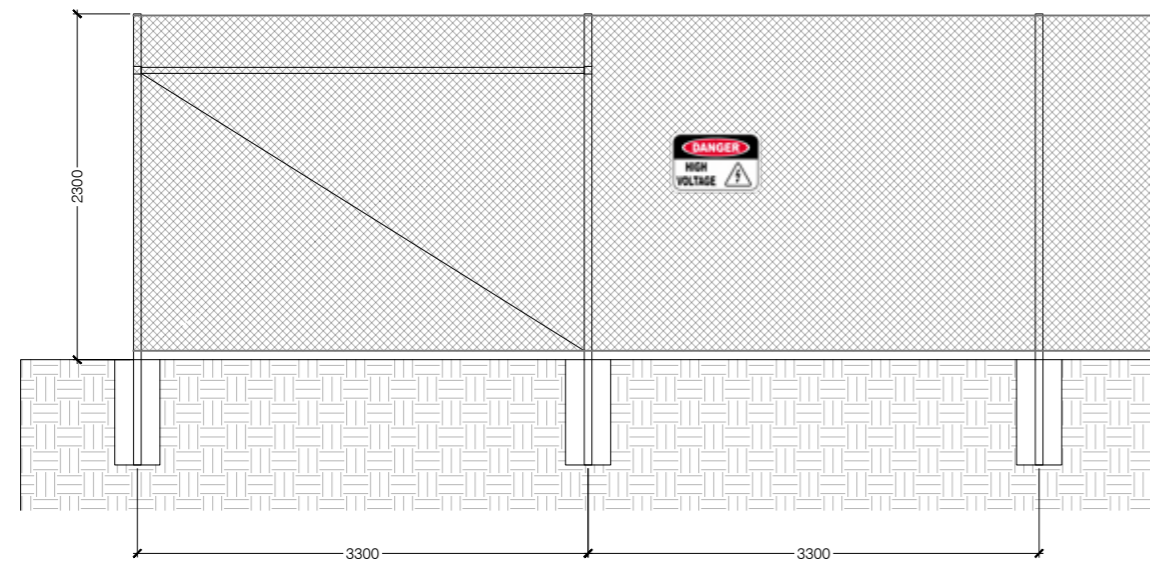

EXTERIOR FENCING FRONT ELEVATION

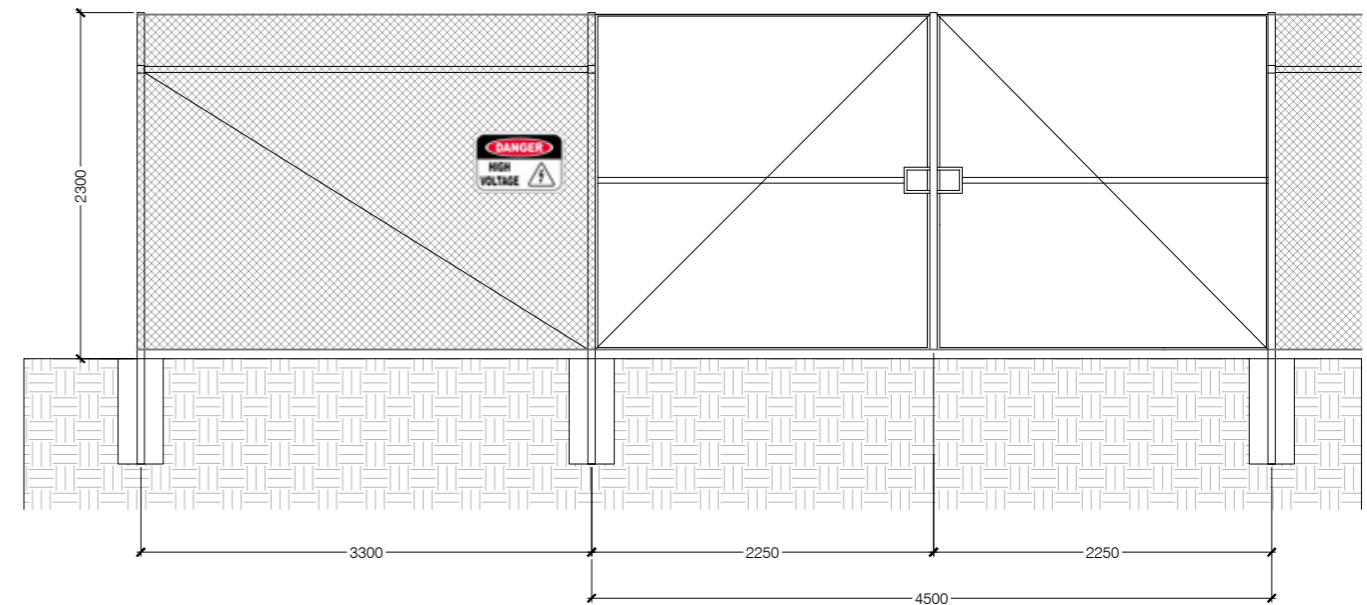

EXTERIOR FENCING VEHICULAR ACCESS GATE FRONT ELEVATION

INDICATIVE SOLAR PANELS & TRACKER

1:50 @ A3

SOLAR PANELS ROW

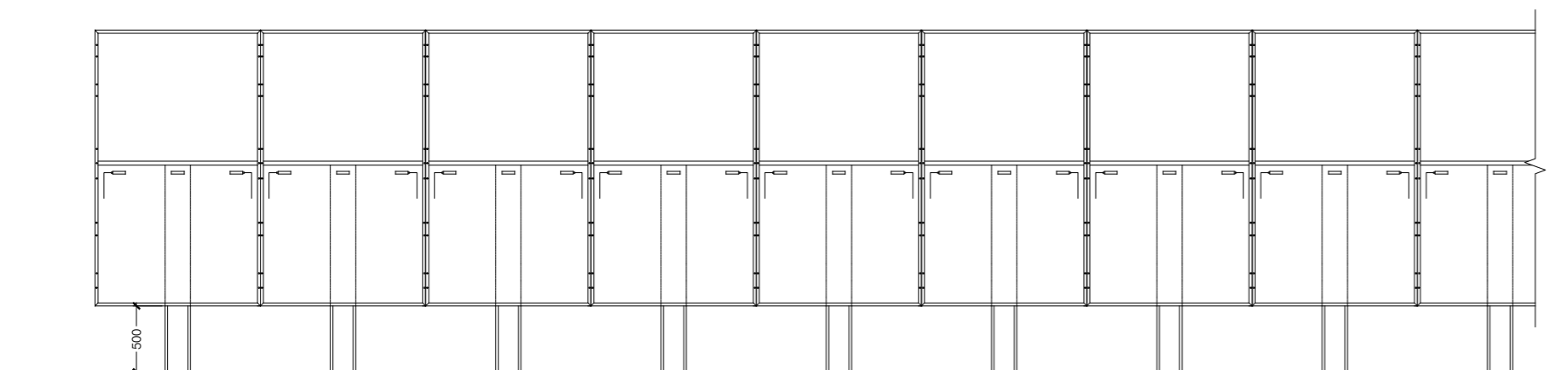

SOLAR PANELS PLAN VIEW

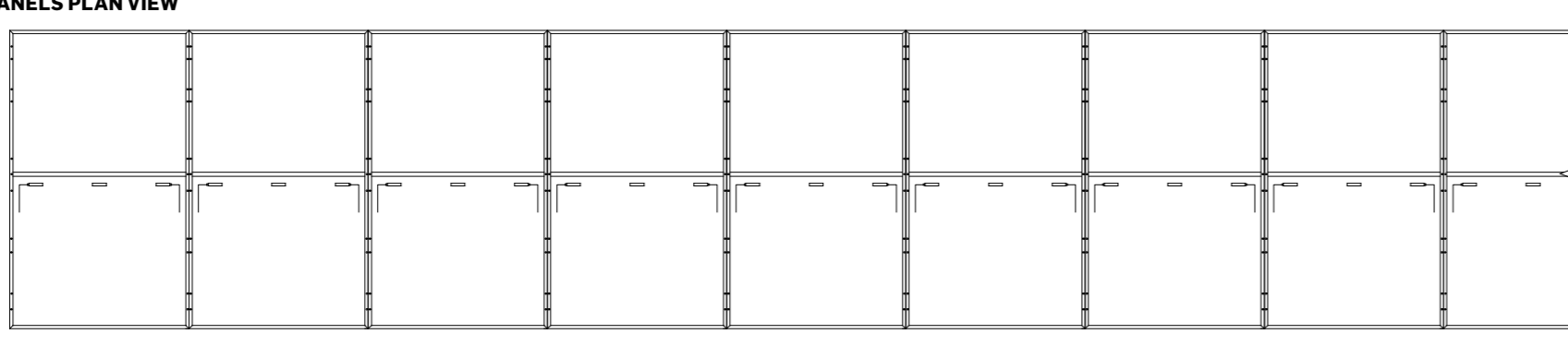

SOLAR PANELS FRONT ELEVATION

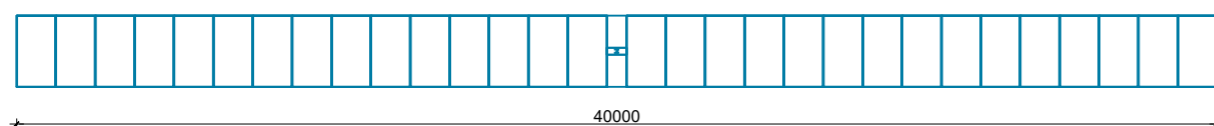

Full Tables 1P60

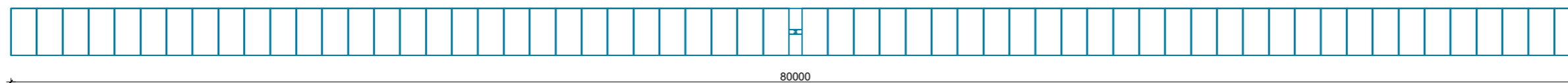

Solar panel table lengths as per site plan

SOLAR TRACKER

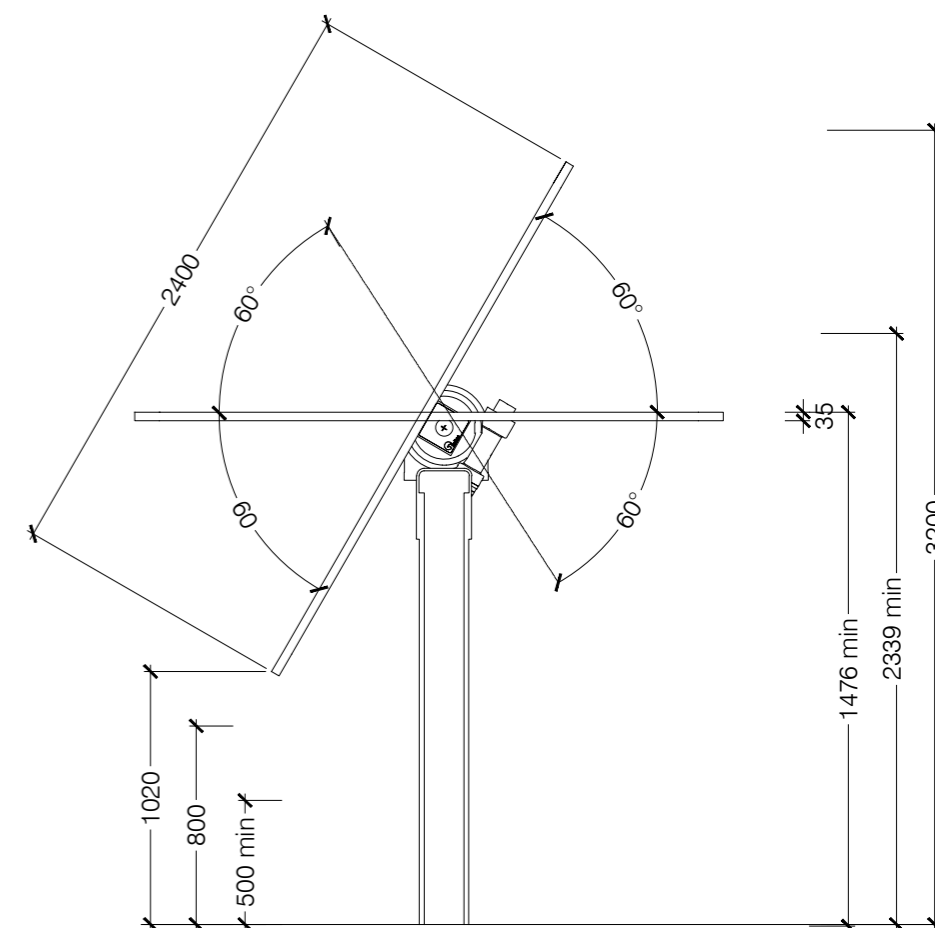

SIDE ELEVATION 1:30 @ A3

INDICATIVE WATER TANKS

1:50 @ A3

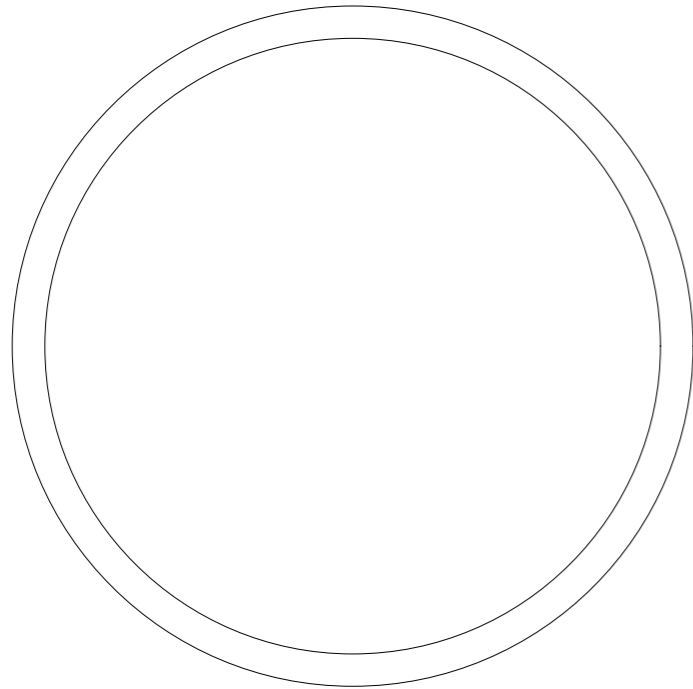

PLAN VIEW



PROPOSED WATER TANK COLOUR
(COLORBOND PALE EUCALYPT)

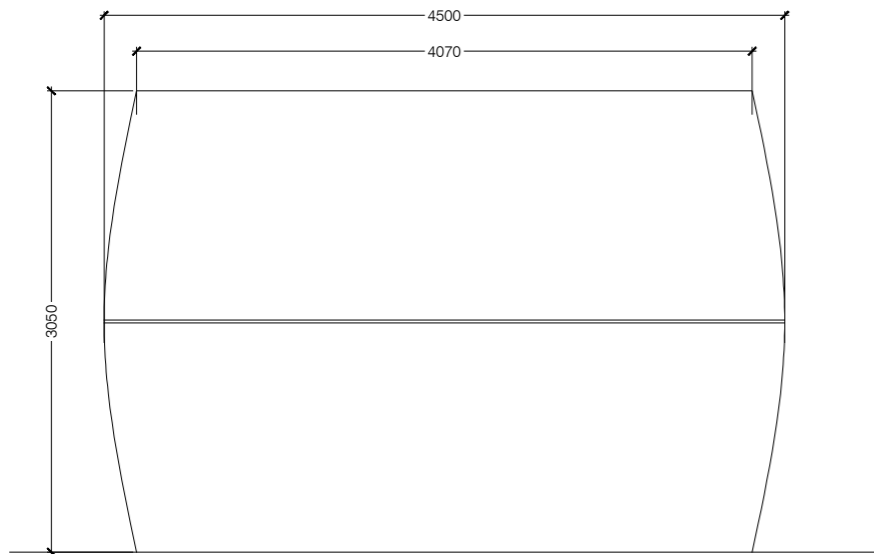

FRONT ELEVATION



SIDE ELEVATION

INDICATIVE INVERTER & TRANSFORMER

1:50 @ A3

INVERTER

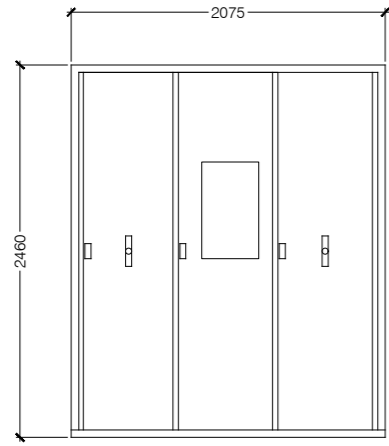

FRONT ELEVATION

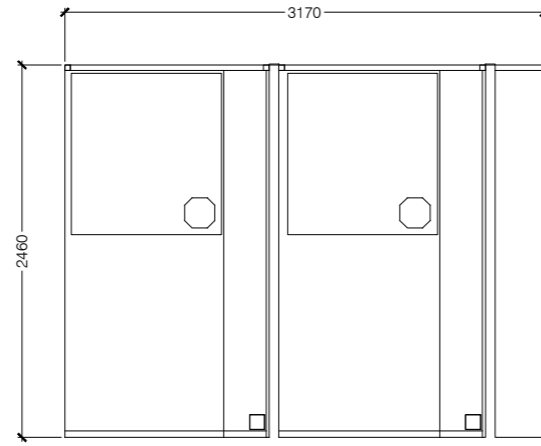

SIDE ELEVATION

TRANSFORMER

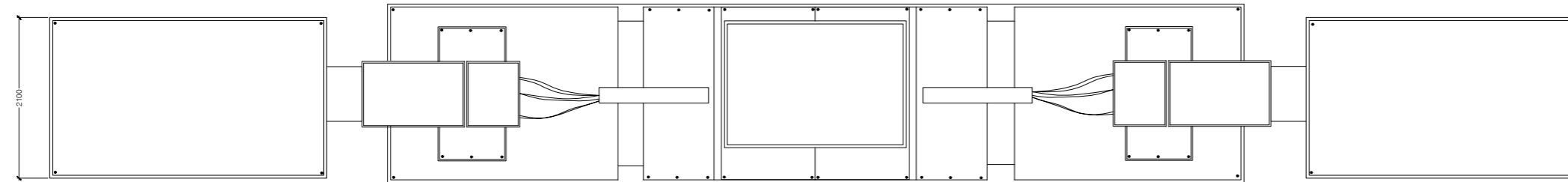

PLAN VIEW

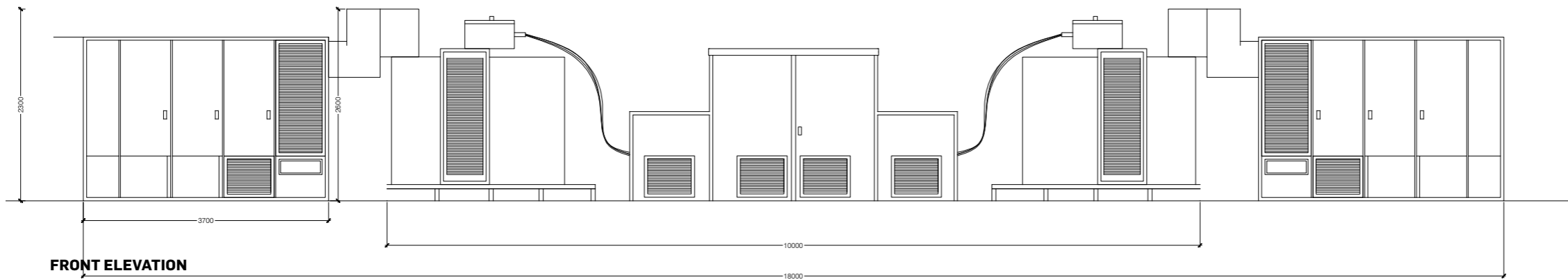

FRONT ELEVATION

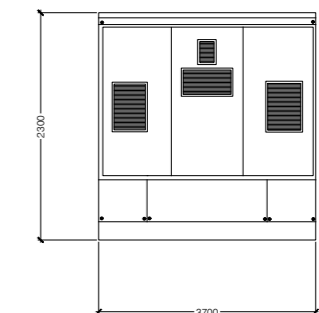

SIDE ELEVATION

INDICATIVE SUBSTATION FLOOR PLAN

1:500 @ A3

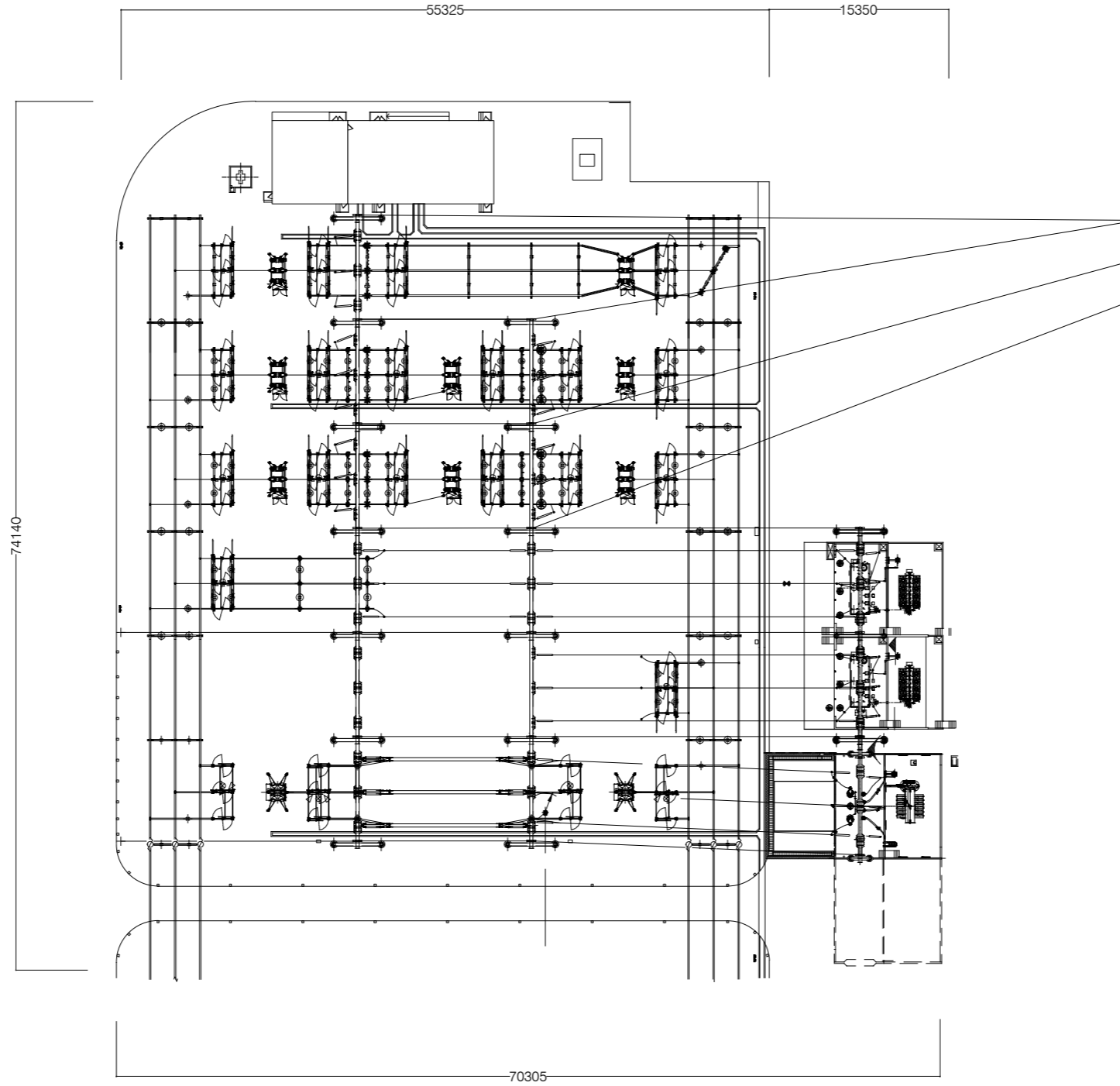

INDICATIVE SUBSTATION ELEVATION

1:500 @ A3

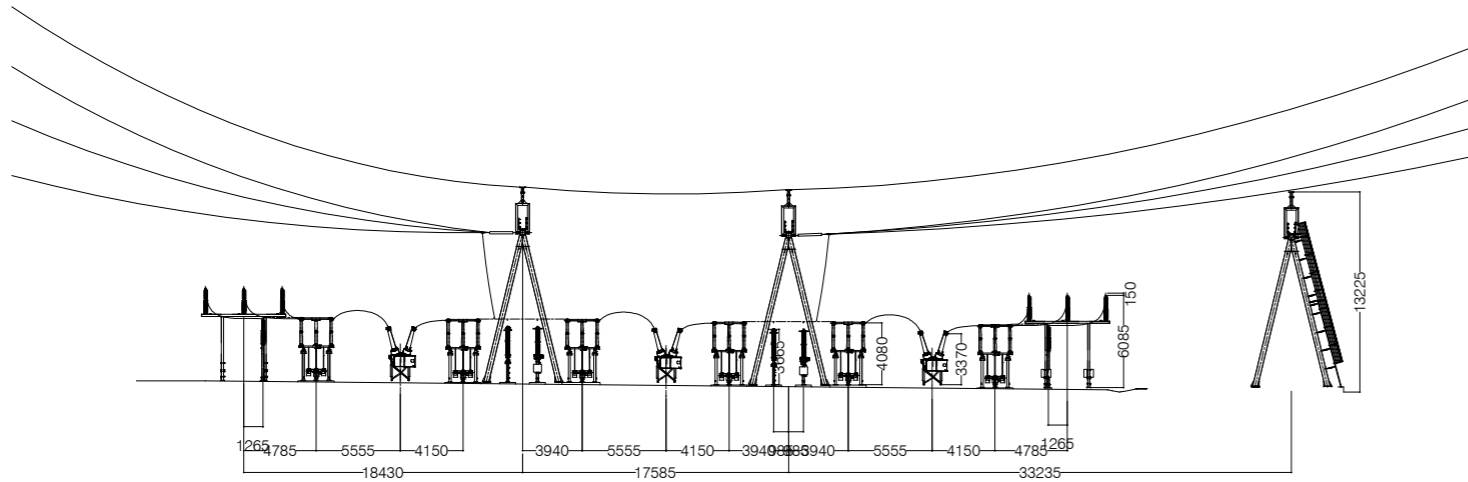

WEST ELEVATION

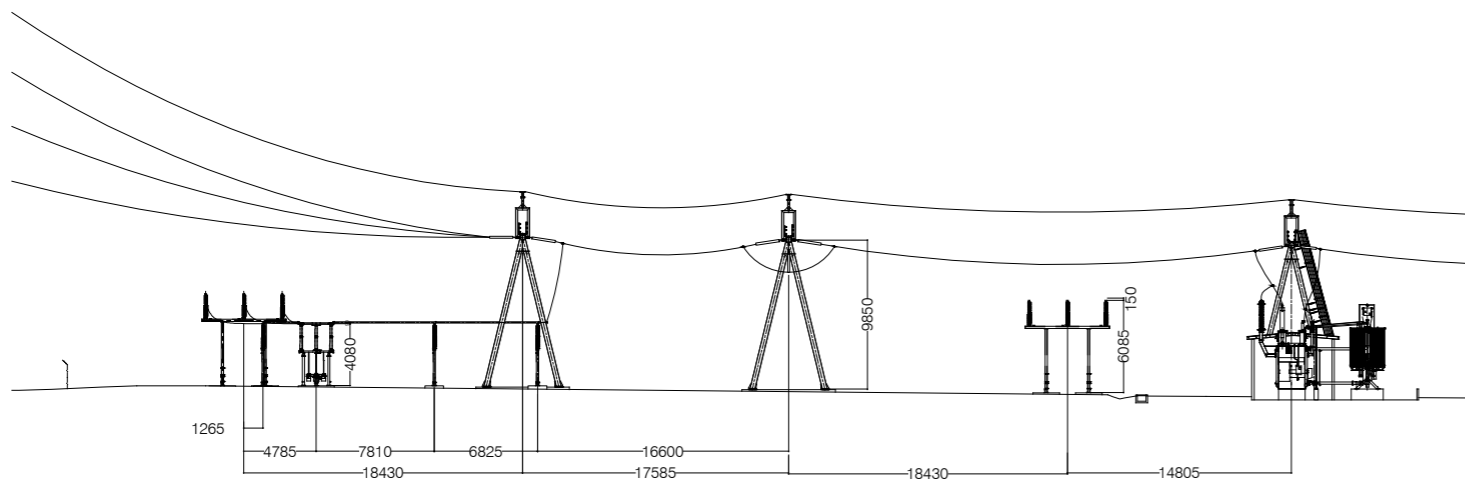

NORTH ELEVATION

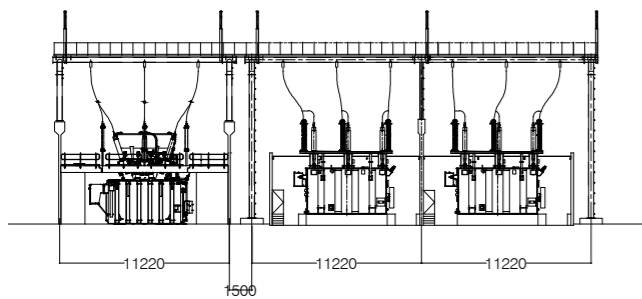

EAST ELEVATION

INDICATIVE SUBSTATION CONTROL ROOM

1:100 @ A3

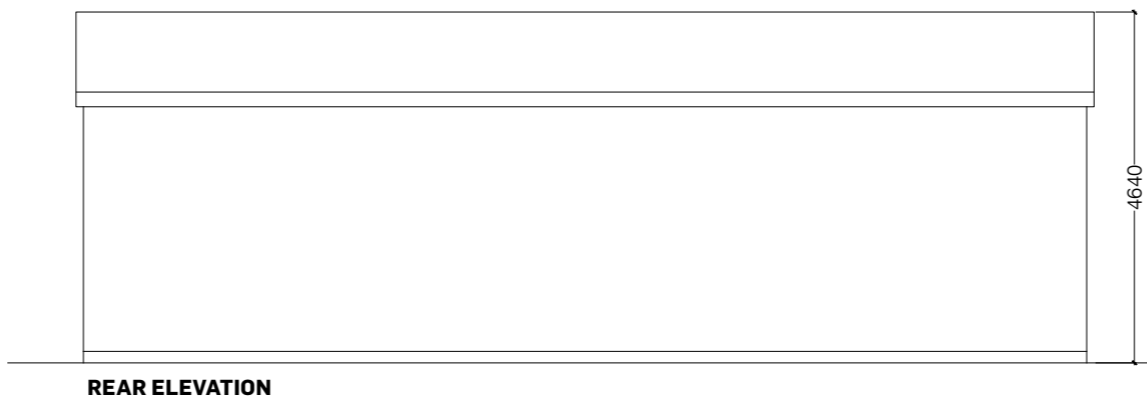
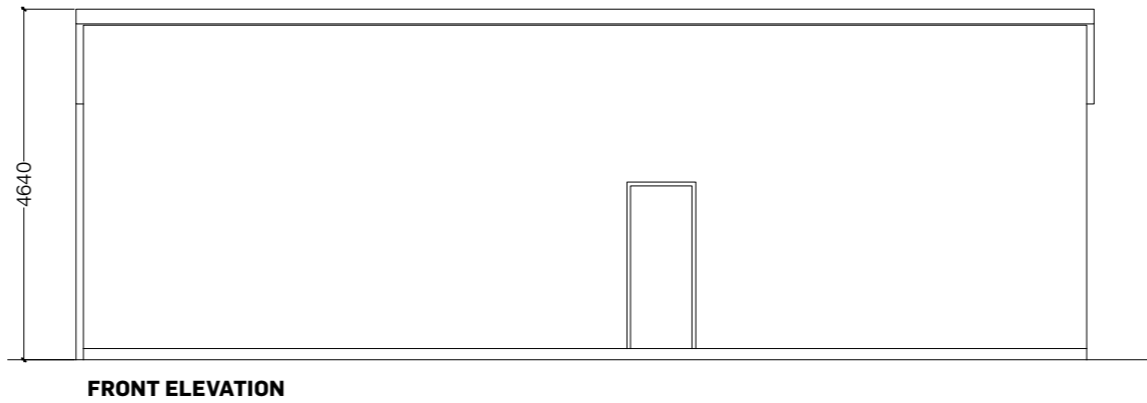
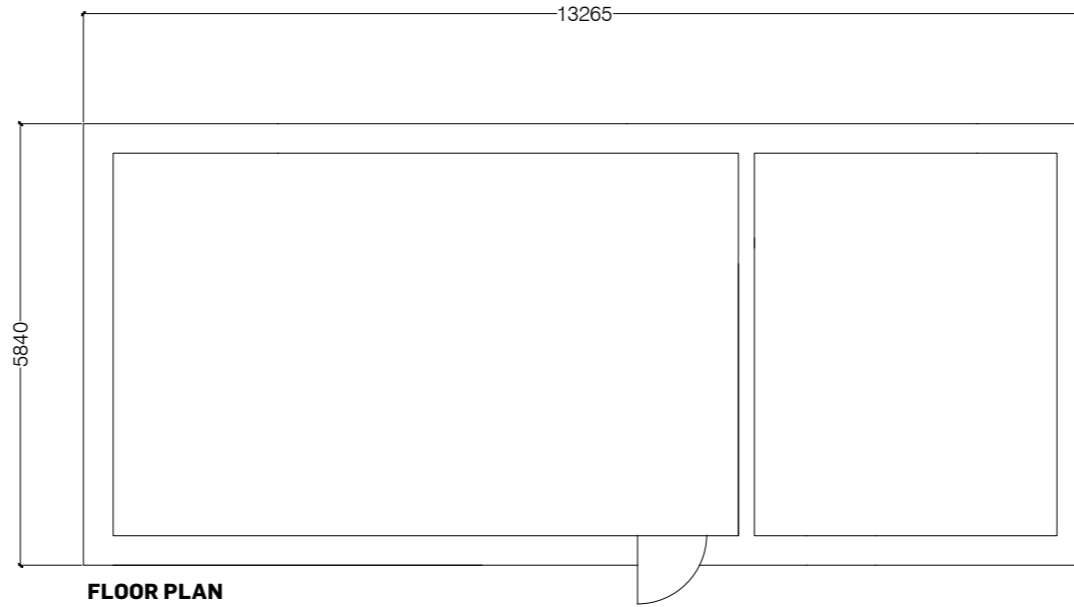

INDICATIVE BATTERY ENERGY STORAGE SYSTEM HOUSING CONTAINER

1:50 @ A3

