

Appendix D. Ecological values and impacts mapping

Table D-1. Ecological values mapping

Values

IA5000PB

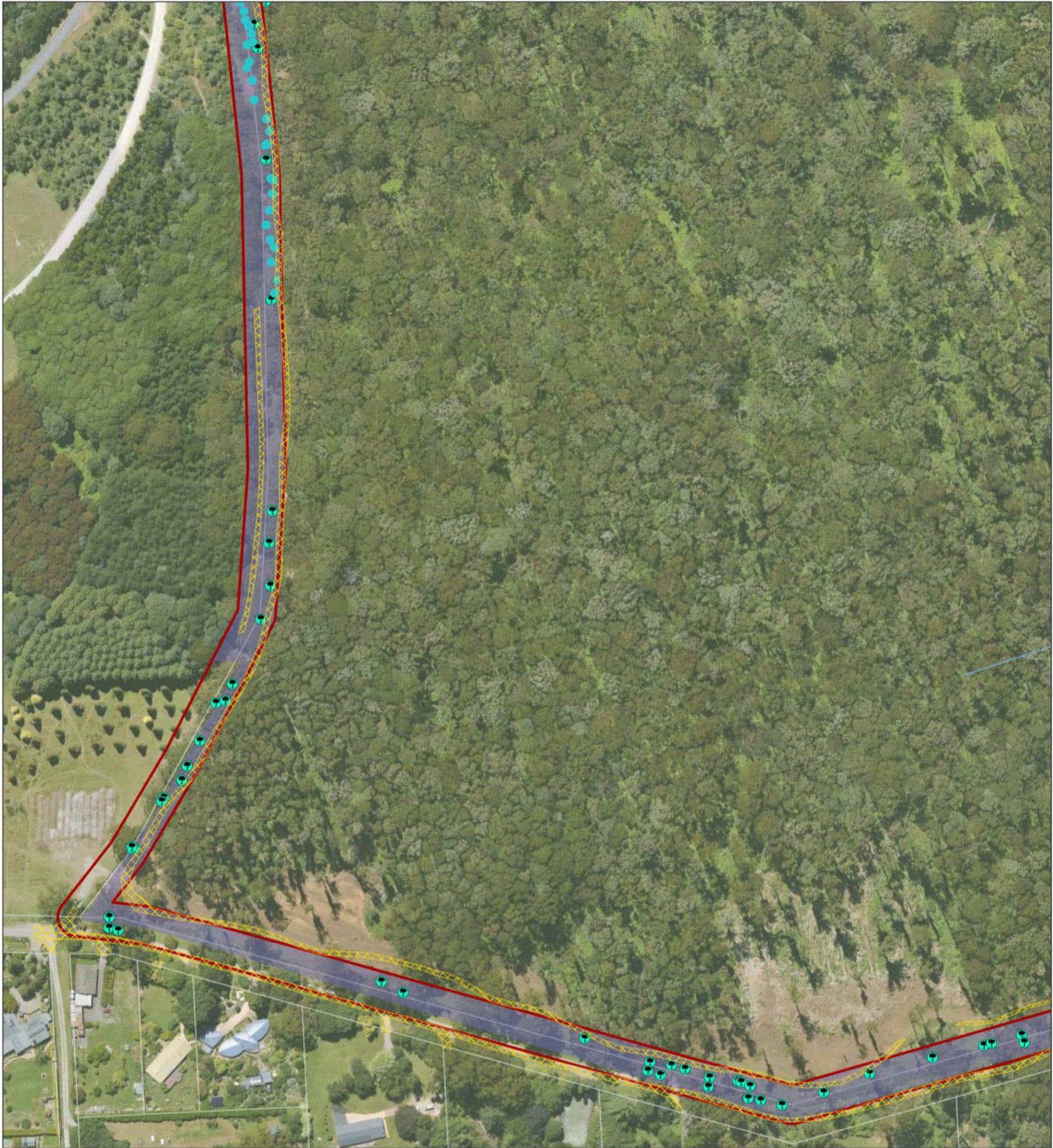

LEGEND

Miscellaneous

- Project area
- Roads/tracks

Threatened flora species

- Victorian Flat-pea (Platylobium reflexum)
- Large canopy tree

Native vegetation patches (Ecological Vegetation Classes)

- EVC 45: Shrubby Foothill Forest

River / Streams

- River / Streams
- Cadastre

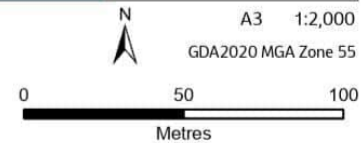
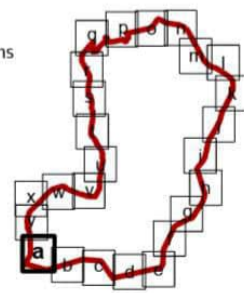

This document has been prepared by Jacobs Group (Australia) Pty Ltd ('Jacobs') under a contract with its client. Copyright vests in Jacobs and/or its client and permission must be sought prior to use or copying for commercial purposes. Jacobs and/or its client accept no responsibility or liability to any third party for errors in this document.

Data Sources: Geosciences Australia (2006); Geodata Topo 250k Series 3; Vicmap Data © State of Victoria 2023; Jacobs 2024. Imagery Sources: ESRI Online Imagery Services, © Aerometrex MetroMap 2023

\\auytd0vs01\gswork\VIC_IA500000_MW\IA5000PB\Spatial\Spatial\ArcPro\IA5000PB_ECLOGY.aprx | Date: 2/26/2024

Values

IA5000PB



LEGEND

Miscellaneous

- Project area
- Roads/tracks

- Large canopy tree

Native vegetation patches (Ecological Vegetation Classes)

- EVC 45: Shrubby Foothill Forest

- River / Streams
- Cadastre

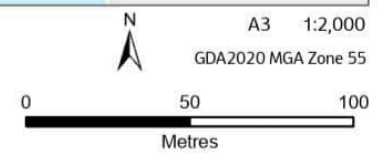
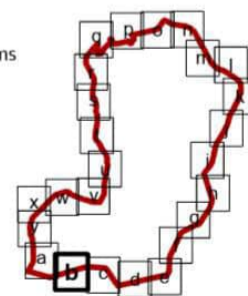

This document has been prepared by Jacobs Group (Australia) Pty Ltd ('Jacobs') under a contract with its client. Copyright vests in Jacobs and/or its client and permission must be sought prior to use or copying for commercial purposes. Jacobs and/or its client accept no responsibility or liability to any third party for errors in this document.

Data Sources: Geosciences Australia (2006); Geodata Topo 250k Series 3; Vicmap Data © State of Victoria 2023; Jacobs 2024. Imagery Sources: ESRI Online Imagery Services, © Aerometrex MetroMap 2023

\\ausyd0vs01\gswork\VIC_IA500000_MW\IA5000PB\Spatial\Spatial\ArcPro\IA5000PB_ECLOGY.aprx | Date: 2/26/2024

Values

IA5000PB



LEGEND

Miscellaneous

- Project area
- Roads/tracks

Threatened flora species

- Victorian Flat-pea (Platylobium reflexum)
- Large canopy tree

Native vegetation patches (Ecological Vegetation Classes)

- EVC 45: Shrubby Foothill Forest

Waterbody

- Waterbody
- Cadastre

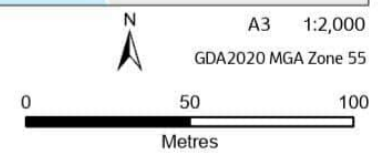
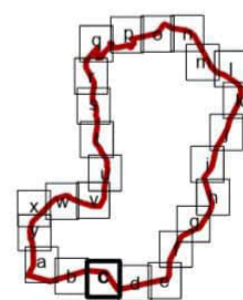

This document has been prepared by Jacobs Group (Australia) Pty Ltd ('Jacobs') under a contract with its client. Copyright vests in Jacobs and/or its client and permission must be sought prior to use or copying for commercial purposes. Jacobs and/or its client accept no responsibility or liability to any third party for errors in this document.

Data Sources: Geosciences Australia (2006); Geodata Topo 250k Series 3; Vicmap Data © State of Victoria 2023; Jacobs 2024. Imagery Sources: ESRI Online Imagery Services, © Aerometrex MetroMap 2023

\\ausyd0vs01\gswork\VIC_IA500000_MW\IA5000PB\Spatial\ArcPro\IA5000PB_ECLOGY.aprx | Date: 2/26/2024

Values

IA5000PB



LEGEND

Miscellaneous

- Project area
- Roads/tracks

Threatened flora species

- Powelltown Correa (Correa reflexa var. lobata)
- Victorian Flat-pea (Platylobium reflexum)
- Large canopy tree

Native vegetation patches (Ecological Vegetation Classes)

- EVC 45: Shrubby Foothill Forest

River / Streams

- River / Streams
- Waterbody
- Cadastre

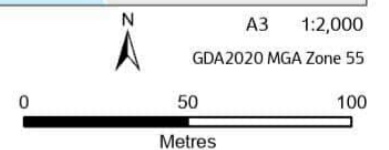
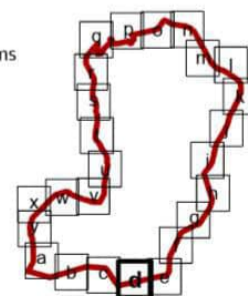

This document has been prepared by Jacobs Group (Australia) Pty Ltd ('Jacobs') under a contract with its client. Copyright vests in Jacobs and/or its client and permission must be sought prior to use or copying for commercial purposes. Jacobs and/or its client accept no responsibility or liability to any third party for errors in this document.

Data Sources: Geosciences Australia (2006); Geodata Topo 250k Series 3; Vicmap Data © State of Victoria 2023; Jacobs 2024. Imagery Sources: ESRI Online Imagery Services, © Aerometrex MetroMap 2023

\\ausyd0vs01\gswork\VIC_IA500000_MW\IA5000PB\Spatial\Spatial\ArcPro\IA5000PB_ECLOGY.aprx | Date: 2/26/2024

Values

IA5000PB



LEGEND

Miscellaneous

- Project area
- Roads/tracks

- Large canopy tree

Native vegetation patches (Ecological Vegetation Classes)

- EVC 45: Shrubby Foothill Forest

- Channel / Drains
- River / Streams
- Cadastre

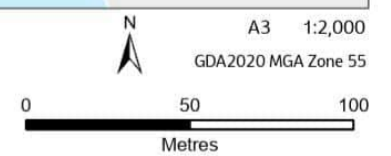
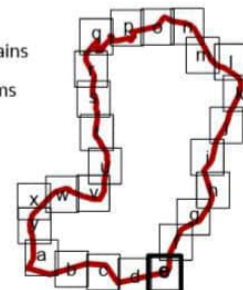

This document has been prepared by Jacobs Group (Australia) Pty Ltd ('Jacobs') under a contract with its client. Copyright vests in Jacobs and/or its client and permission must be sought prior to use or copying for commercial purposes. Jacobs and/or its client accept no responsibility or liability to any third party for errors in this document.

Data Sources: Geosciences Australia (2006); Geodata Topo 250k Series 3; Vicmap Data © State of Victoria 2023; Jacobs 2024. Imagery Sources: ESRI Online Imagery Services, © Aerometrex MetroMap 2023

\\ausyd0vs01\gswork\VIC_IA500000_MW\IA5000PB\Spatial\Spatial\ArcPro\IA5000PB_ECLOGY.aprx | Date: 2/26/2024

Values

IA5000PB



LEGEND

Miscellaneous

- Project area
- Roads/tracks

- Large canopy tree

Native vegetation patches (Ecological Vegetation Classes)

- EVC 45: Shrubby Foothill Forest

- Channel / Drains
- Cadastre

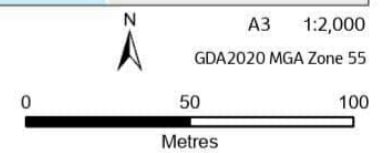

This document has been prepared by Jacobs Group (Australia) Pty Ltd ('Jacobs') under a contract with its client. Copyright vests in Jacobs and/or its client and permission must be sought prior to use or copying for commercial purposes. Jacobs and/or its client accept no responsibility or liability to any third party for errors in this document.

Data Sources: Geosciences Australia (2006); Geodata Topo 250k Series 3; Vicmap Data © State of Victoria 2023; Jacobs 2024. Imagery Sources: ESRI Online Imagery Services, © Aerometrex MetroMap 2023

\\ausyd0vs01\gswork\VIC_IA500000_MW\IA5000PB\Spatial\Spatial\ArcPro\IA5000PB_ECLOGY.aprx | Date: 2/26/2024

Values

IA5000PB

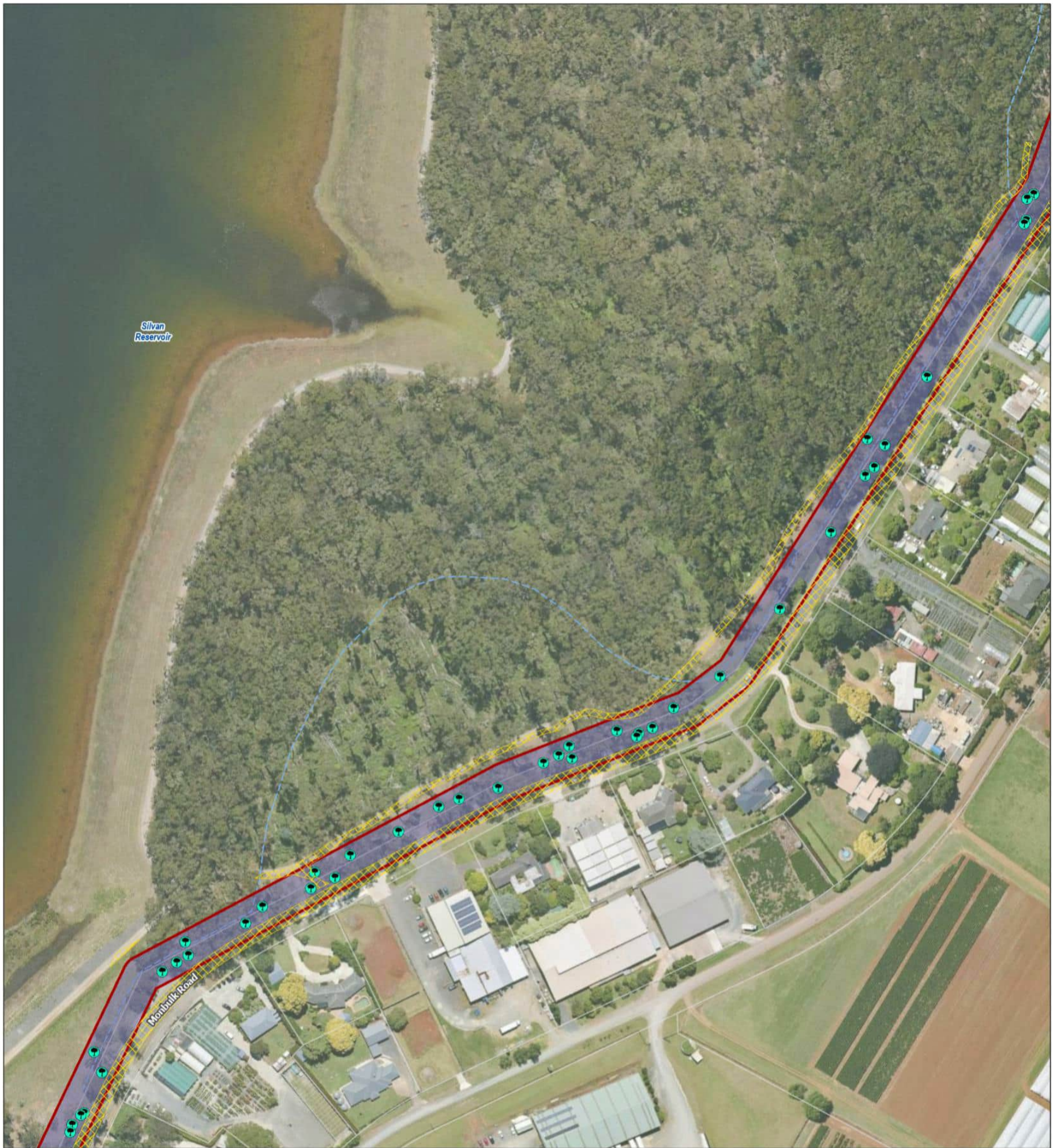

LEGEND

Miscellaneous

-  Project area
-  Roads/tracks



Large canopy tree

Native vegetation patches (Ecological Vegetation Classes)

-  EVC 45: Shrubby Foothill Forest

 Channel / Drains

 Cadastre

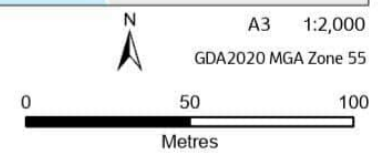
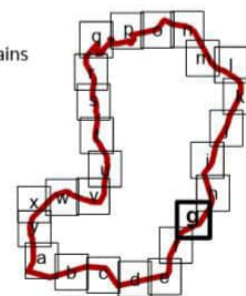

This document has been prepared by Jacobs Group (Australia) Pty Ltd ('Jacobs') under a contract with its client. Copyright vests in Jacobs and/or its client and permission must be sought prior to use or copying for commercial purposes. Jacobs and/or its client accept no responsibility or liability to any third party for errors in this document.

Data Sources: Geosciences Australia (2006); Geodata Topo 250k Series 3; Vicmap Data © State of Victoria 2023; Jacobs 2024. Imagery Sources: ESRI Online Imagery Services, © Aerometrex MetroMap 2023

\\ausyd0vs01\gswork\VIC_IA500000_MW\IA5000PB\Spatial\Spatial\ArcPro\IA5000PB_ECLOGY.aprx | Date: 2/26/2024

Values

IA5000PB



LEGEND

Miscellaneous

- Project area
- Roads/tracks

- Large canopy tree

- Native vegetation patches
(Ecological Vegetation Classes)
- EVC 45: Shrubby Foothill Forest

- Channel / Drains
- Cadastre

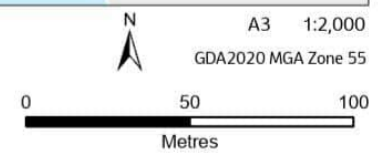
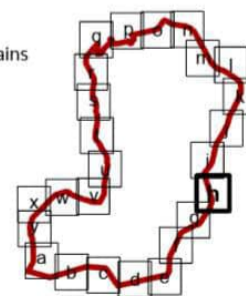

This document has been prepared by Jacobs Group (Australia) Pty Ltd ('Jacobs') under a contract with its client. Copyright vests in Jacobs and/or its client and permission must be sought prior to use or copying for commercial purposes. Jacobs and/or its client accept no responsibility or liability to any third party for errors in this document.

Data Sources: Geosciences Australia (2006); Geodata Topo 250k Series 3; Vicmap Data © State of Victoria 2023; Jacobs 2024. Imagery Sources: ESRI Online Imagery Services, © Aerometrex MetroMap 2023

\\ausyd0vs01\gswork\VIC_IA500000_MW\IA5000PB\Spatial\Spatial\ArcPro\IA5000PB_ECLOGY.aprx | Date: 2/26/2024

Values

IA5000PB

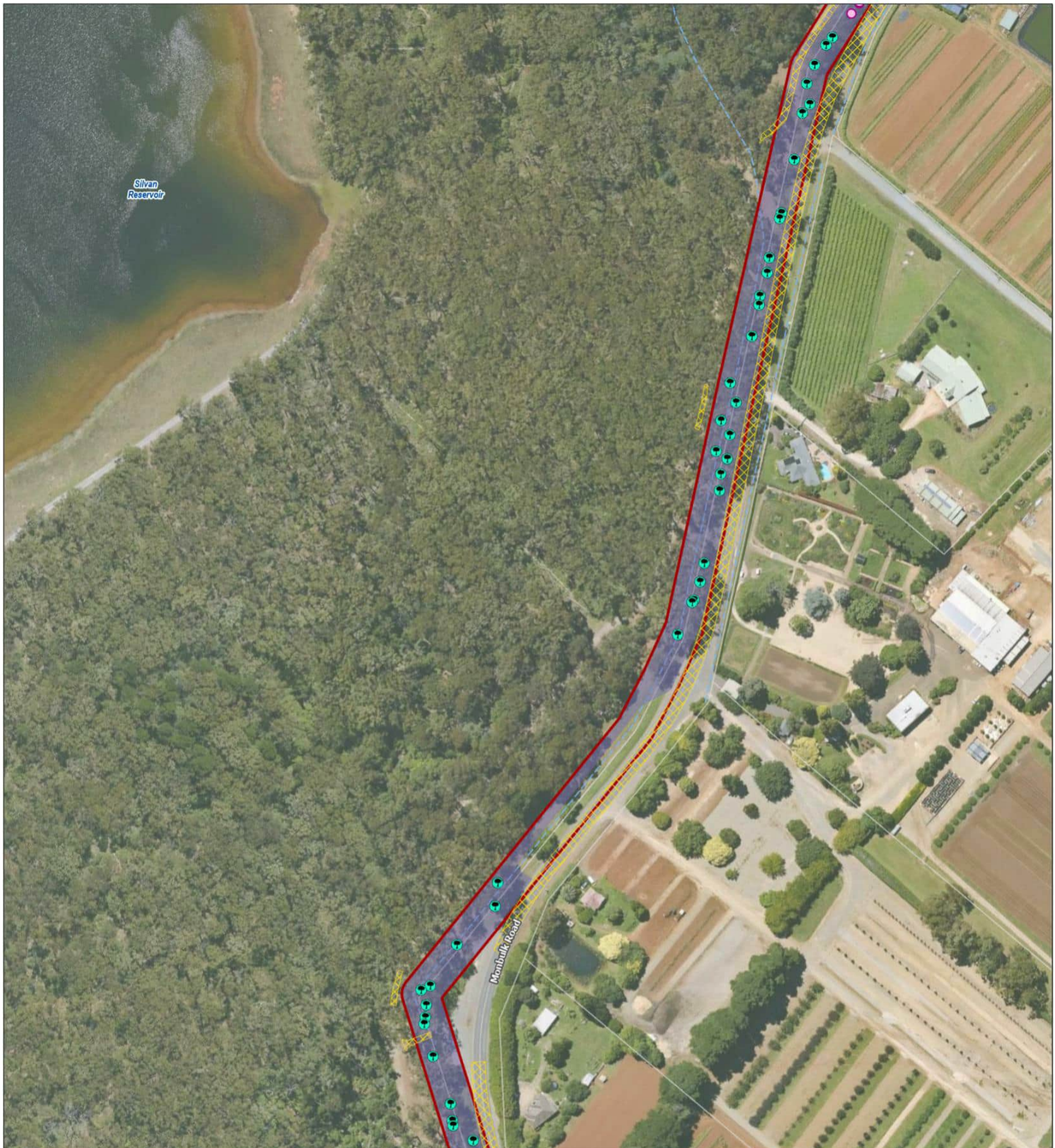

LEGEND

Miscellaneous

- Project area
- Roads/tracks

Threatened flora species

- Dandenong Wattle (*Acacia stictophylla*)
- Large canopy tree

Native vegetation patches (Ecological Vegetation Classes)

- EVC 45: Shrubby Foothill Forest

Channel / Drains

- Channel / Drains
- Cadastre

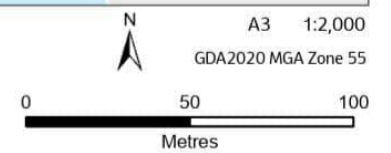
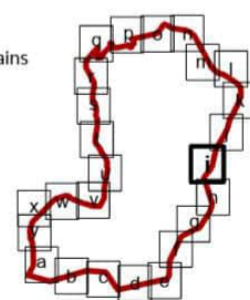

This document has been prepared by Jacobs Group (Australia) Pty Ltd ('Jacobs') under a contract with its client. Copyright vests in Jacobs and/or its client and permission must be sought prior to use or copying for commercial purposes. Jacobs and/or its client accept no responsibility or liability to any third party for errors in this document.

Data Sources: Geosciences Australia (2006); Geodata Topo 250k Series 3; Vicmap Data © State of Victoria 2023; Jacobs 2024. Imagery Sources: ESRI Online Imagery Services, © Aerometrex MetroMap 2023

\\ausyd0vs01\gswork\VIC_IA500000_MW\IA5000PB\Spatial\Spatial\ArcPro\IA5000PB_ECLOGY.aprx | Date: 2/26/2024

Values

IA5000PB

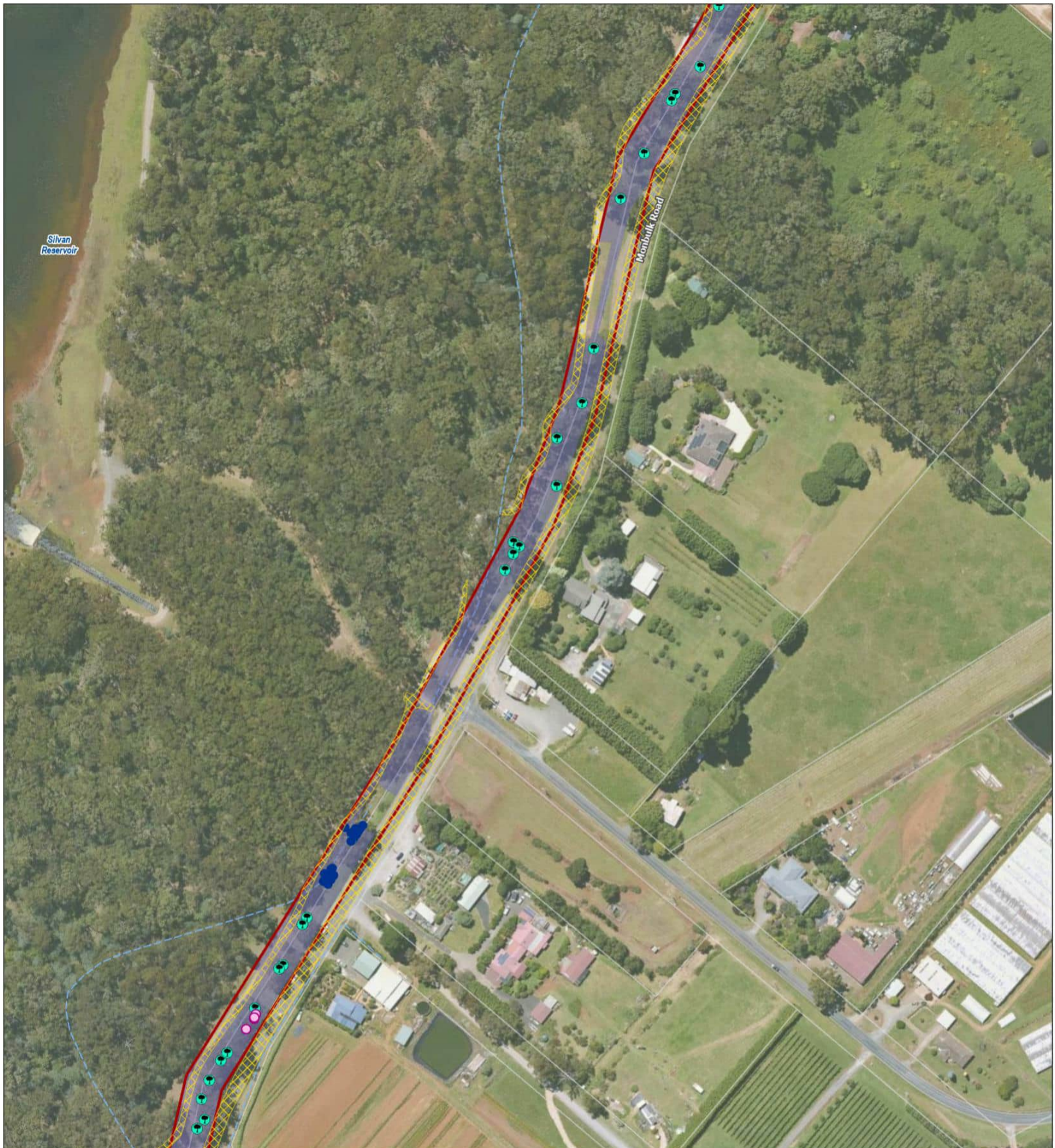

LEGEND

Miscellaneous

- Project area
- Roads/tracks

Threatened flora species

- Famine Flat-pea (Platylobium infecundum)
- Dandenong Wattle (Acacia stictophylla)
- Large canopy tree

Native vegetation patches (Ecological Vegetation Classes)

- EVC 45: Shrubby Foothill Forest

Channel / Drains

- Channel / Drains
- Cadastrate

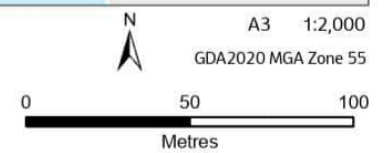
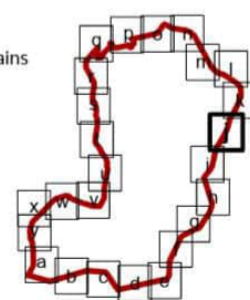

This document has been prepared by Jacobs Group (Australia) Pty Ltd ('Jacobs') under a contract with its client. Copyright vests in Jacobs and/or its client and permission must be sought prior to use or copying for commercial purposes. Jacobs and/or its client accept no responsibility or liability to any third party for errors in this document.

Data Sources: Geosciences Australia (2006); Geodata Topo 250k Series 3; Vicmap Data © State of Victoria 2023; Jacobs 2024. Imagery Sources: ESRI Online Imagery Services, © Aerometrex MetroMap 2023

\\ausyd0vs01\gswork\VIC_IA500000_MW\IA5000PB\Spatial\Spatial\ArcPro\IA5000PB_ECLOGY.aprx | Date: 2/26/2024

Values

IA5000PB



LEGEND

Miscellaneous

- Project area
- Roads/tracks

- Large canopy tree

Native vegetation patches
(Ecological Vegetation Classes)

- EVC 45: Shrubby Foothill Forest

- Channel / Drains
- Cadastre

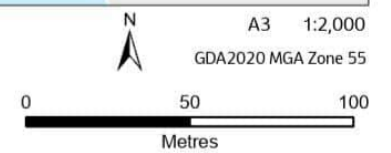
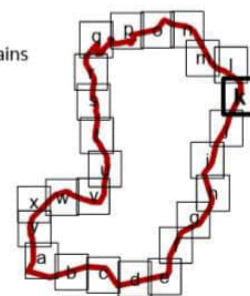

This document has been prepared by Jacobs Group (Australia) Pty Ltd ('Jacobs') under a contract with its client. Copyright vests in Jacobs and/or its client and permission must be sought prior to use or copying for commercial purposes. Jacobs and/or its client accept no responsibility or liability to any third party for errors in this document.

Data Sources: Geosciences Australia (2006); Geodata Topo 250k Series 3; Vicmap Data © State of Victoria 2023; Jacobs 2024. Imagery Sources: ESRI Online Imagery Services, © Aerometrex MetroMap 2023

\\ausyd0vs01\gswork\VIC_IA500000_MW\IA5000PB\Spatial\Spatial\ArcPro\IA5000PB_ECLOGY.aprx | Date: 2/26/2024

Values

IA5000PB

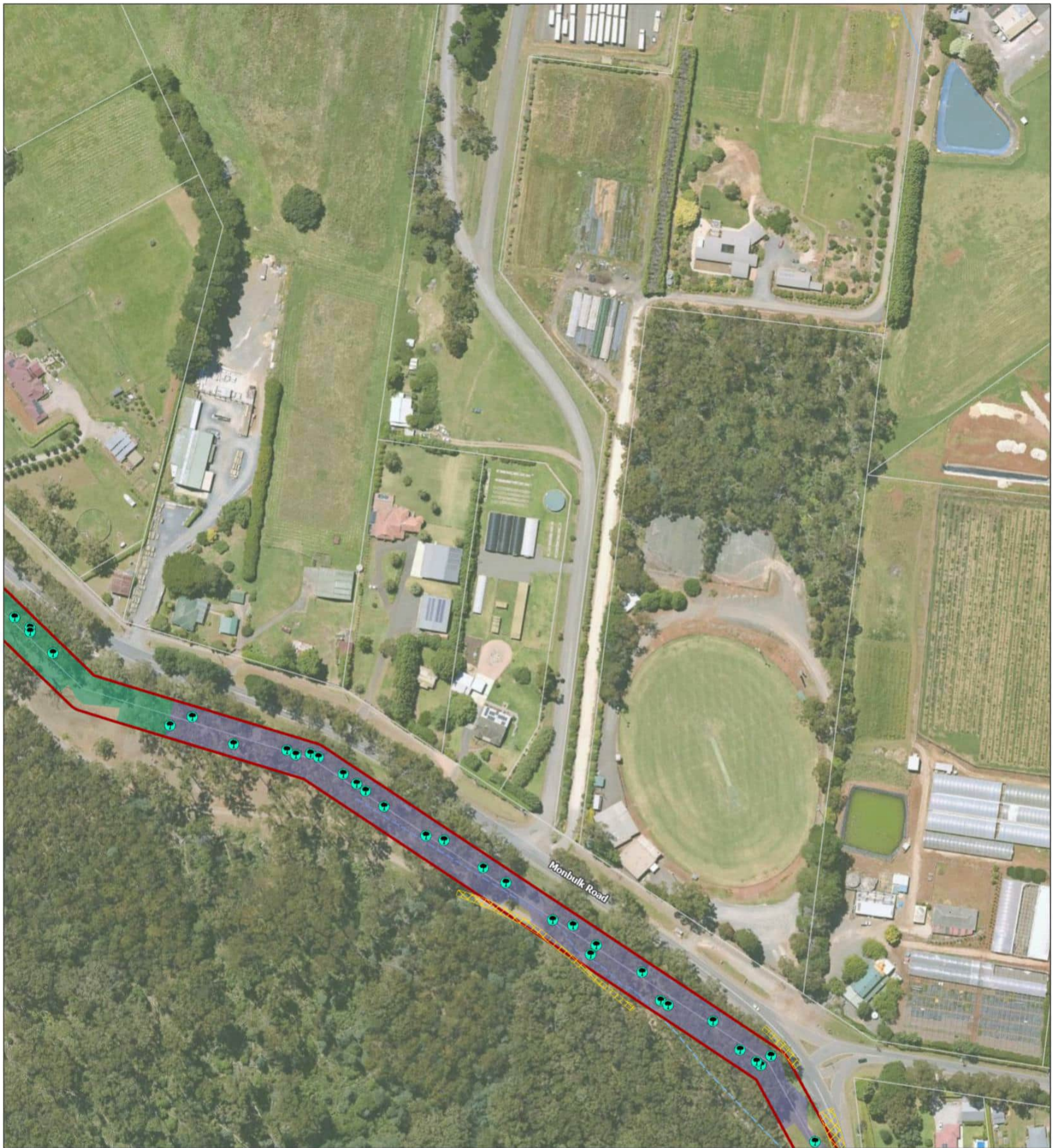

LEGEND

Miscellaneous

- Project area
- Roads/tracks

- Large canopy tree

Native vegetation patches (Ecological Vegetation Classes)

- EVC 16: Lowland Forest
- EVC 45: Shrubby Foothill Forest

- Channel / Drains
- River / Streams
- Waterbody
- Cadastre

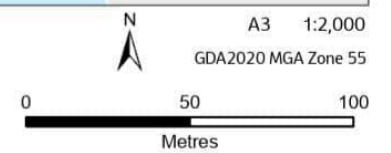
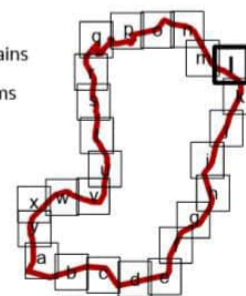

This document has been prepared by Jacobs Group (Australia) Pty Ltd ('Jacobs') under a contract with its client. Copyright vests in Jacobs and/or its client and permission must be sought prior to use or copying for commercial purposes. Jacobs and/or its client accept no responsibility or liability to any third party for errors in this document.

Data Sources: Geosciences Australia (2006); Geodata Topo 250k Series 3; Vicmap Data © State of Victoria 2023; Jacobs 2024. Imagery Sources: ESRI Online Imagery Services, © Aerometrex MetroMap 2023

\\ausyd0vs01\giswork\VIC_IA500000_MW\IA5000PB\Spatial\Spatial\ArcPro\IA5000PB_ECLOGY.aprx | Date: 2/26/2024

Values

IA5000PB



LEGEND

Miscellaneous

-  Project area
-  Roads/tracks



Large canopy tree

Native vegetation patches
(Ecological Vegetation Classes)

 EVC 16: Lowland Forest

 Cadastre

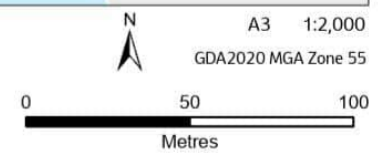
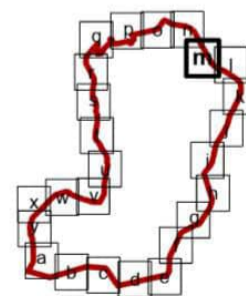

This document has been prepared by Jacobs Group (Australia) Pty Ltd ('Jacobs') under a contract with its client. Copyright vests in Jacobs and/or its client and permission must be sought prior to use or copying for commercial purposes. Jacobs and/or its client accept no responsibility or liability to any third party for errors in this document.

Data Sources: Geosciences Australia (2006); Geodata Topo 250k Series 3; Vicmap Data © State of Victoria 2023; Jacobs 2024. Imagery Sources: ESRI Online Imagery Services, © Aerometrex MetroMap 2023

\\ausyd0vs01\gswork\VIC_IA500000_MW\IA5000PB\Spatial\Spatial\ArcPro\IA5000PB_ECLOGY.aprx | Date: 2/26/2024

Values

IA5000PB



LEGEND

Miscellaneous

- Project area
- Roads/tracks

- Large canopy tree

- Native vegetation patches (Ecological Vegetation Classes)
- EVC 16: Lowland Forest

- River / Streams
- Cadastre

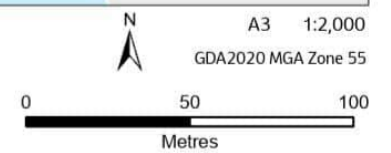
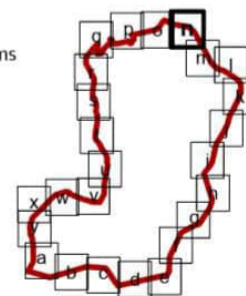

This document has been prepared by Jacobs Group (Australia) Pty Ltd ('Jacobs') under a contract with its client. Copyright vests in Jacobs and/or its client and permission must be sought prior to use or copying for commercial purposes. Jacobs and/or its client accept no responsibility or liability to any third party for errors in this document.

Data Sources: Geosciences Australia (2006); Geodata Topo 250k Series 3; Vicmap Data © State of Victoria 2023; Jacobs 2024. Imagery Sources: ESRI Online Imagery Services, © Aerometrex MetroMap 2023

\\ausyd0vs01\gswork\VIC_IA500000_MW\IA5000PB\Spatial\Spatial\ArcPro\IA5000PB_ECLOGY.aprx | Date: 2/26/2024

Values

IA5000PB

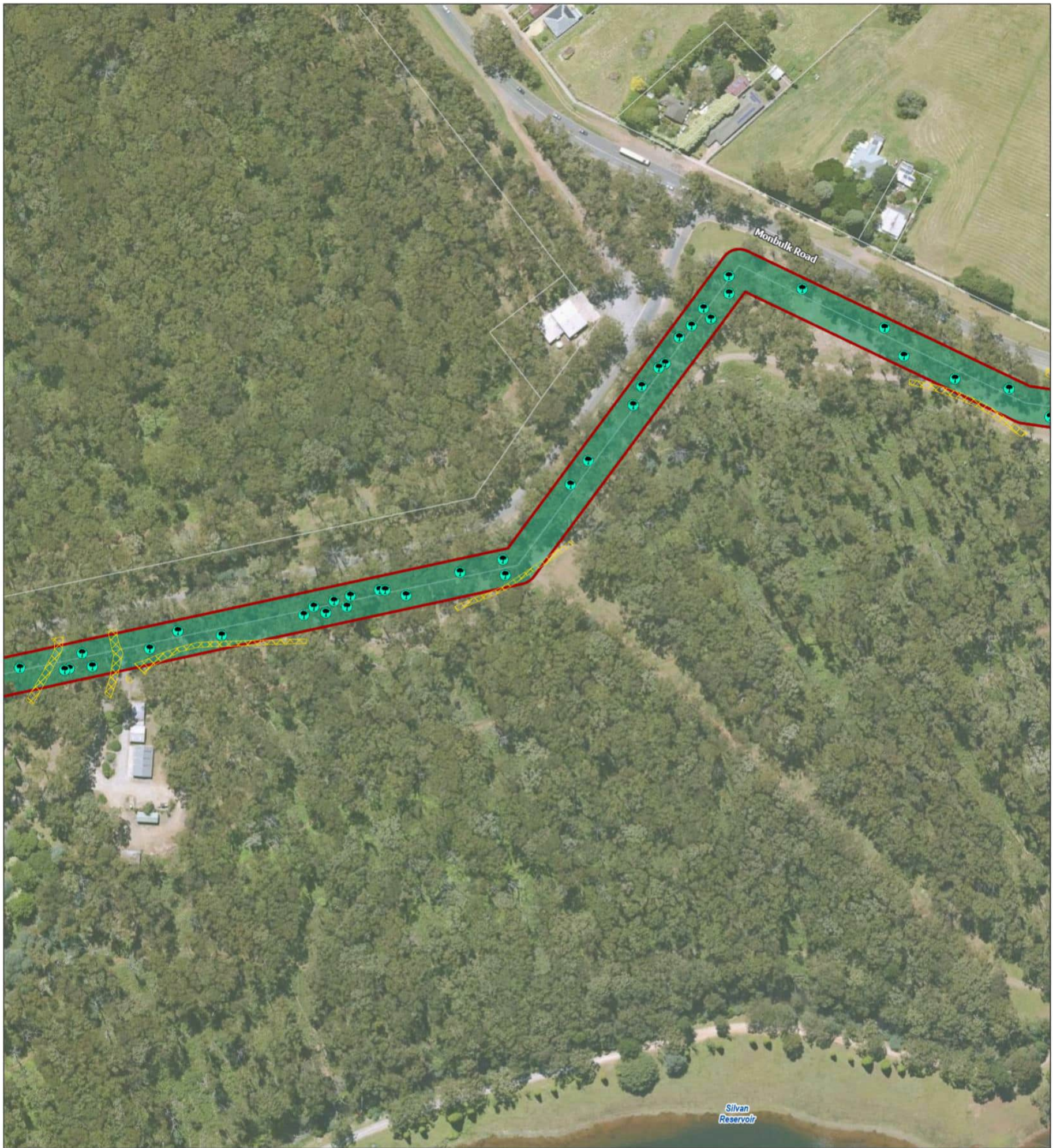

LEGEND

Miscellaneous

- Project area
- Roads/tracks

● Large canopy tree

Native vegetation patches
(Ecological Vegetation Classes)

EVC 16: Lowland Forest

Cadastre

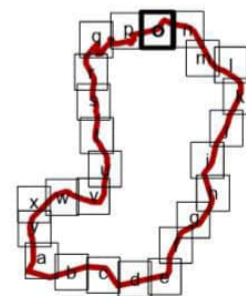

This document has been prepared by Jacobs Group (Australia) Pty Ltd ('Jacobs') under a contract with its client. Copyright vests in Jacobs and/or its client and permission must be sought prior to use or copying for commercial purposes. Jacobs and/or its client accept no responsibility or liability to any third party for errors in this document.

Data Sources: Geosciences Australia (2006); Geodata Topo 250k Series 3; Vicmap Data © State of Victoria 2023; Jacobs 2024. Imagery Sources: ESRI Online Imagery Services, © Aerometrex MetroMap 2023

\\ausyd0vs01\gswork\VIC_IA500000_MW\IA5000PB\Spatial\Spatial\ArcPro\IA5000PB_ECLOGY.aprx | Date: 2/26/2024

Values

IA5000PB



LEGEND

Miscellaneous

- Project area
- Roads/tracks

Native vegetation - trees

- Scattered Tree (Large)
- Large canopy tree

Native vegetation patches (Ecological Vegetation Classes)

- EVC 16: Lowland Forest
- EVC 18: Riparian Forest

Cadastral

- Cadastral

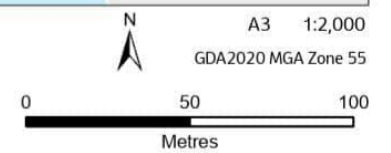
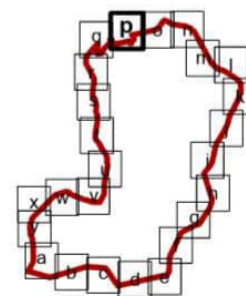

This document has been prepared by Jacobs Group (Australia) Pty Ltd ('Jacobs') under a contract with its client. Copyright vests in Jacobs and/or its client and permission must be sought prior to use or copying for commercial purposes. Jacobs and/or its client accept no responsibility or liability to any third party for errors in this document.

Data Sources: Geosciences Australia (2006); Geodata Topo 250k Series 3; Vicmap Data © State of Victoria 2023; Jacobs 2024. Imagery Sources: ESRI Online Imagery Services, © Aerometrex MetroMap 2023

\\ausyd0vs01\giswork\VIC_IA500000_MW\IA5000PB\Spatial\Spatial\ArcPro\IA5000PB_ECLOGY.aprx | Date: 2/26/2024

Values

IA5000PB



LEGEND

Miscellaneous

- Project area
- Roads/tracks

- 🌳 Large canopy tree

Specific fauna habitat

- Small terrestrial mammal habitat

Native vegetation patches (Ecological Vegetation Classes)

- EVC 16: Lowland Forest
- EVC 18: Riparian Forest

- River / Streams

- Cadastre

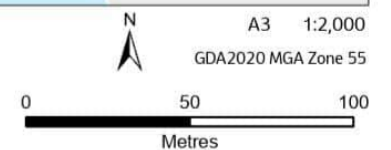
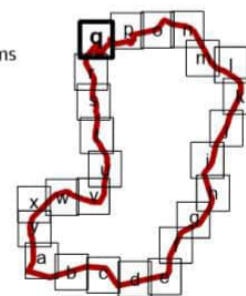

This document has been prepared by Jacobs Group (Australia) Pty Ltd ('Jacobs') under a contract with its client. Copyright vests in Jacobs and/or its client and permission must be sought prior to use or copying for commercial purposes. Jacobs and/or its client accept no responsibility or liability to any third party for errors in this document.

Data Sources: Geosciences Australia (2006); Geodata Topo 250k Series 3; Vicmap Data © State of Victoria 2023; Jacobs 2024. Imagery Sources: ESRI Online Imagery Services, © Aerometrex MetroMap 2023

\\ausyd0vs01\gswork\VIC_IA500000_MW\IA5000PB\Spatial\Spatial\ArcPro\IA5000PB_ECLOGY.aprx | Date: 2/26/2024

Values

IA5000PB

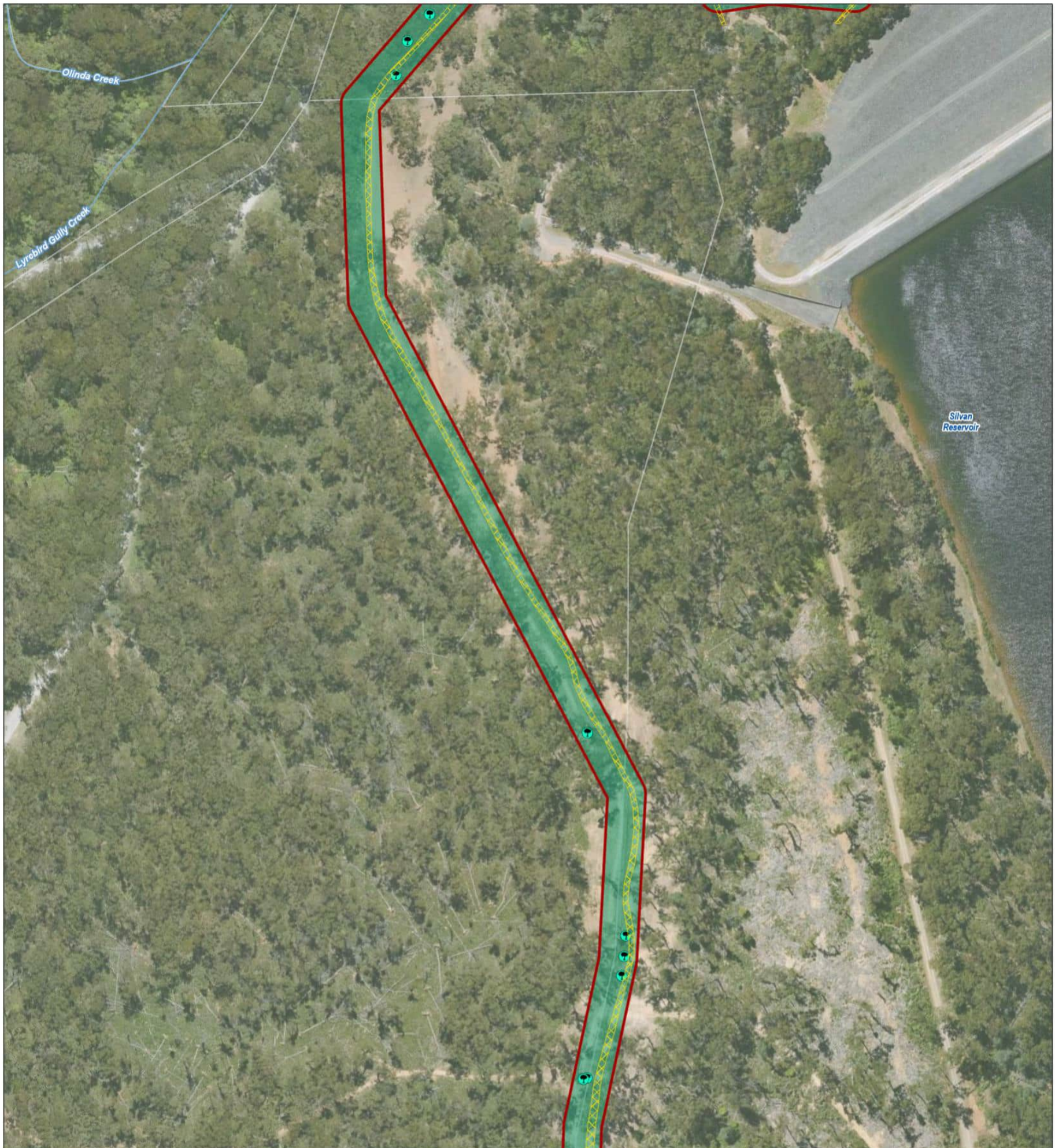

LEGEND

Miscellaneous

- Project area
- Roads/tracks

- Large canopy tree

- Native vegetation patches (Ecological Vegetation Classes)
- EVC 16: Lowland Forest

- River / Streams
- Cadastre

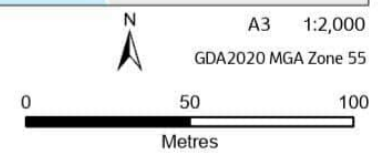
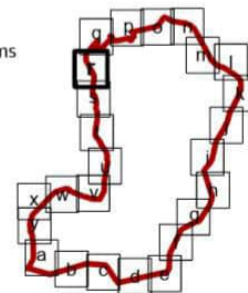

This document has been prepared by Jacobs Group (Australia) Pty Ltd ('Jacobs') under a contract with its client. Copyright vests in Jacobs and/or its client and permission must be sought prior to use or copying for commercial purposes. Jacobs and/or its client accept no responsibility or liability to any third party for errors in this document.

Data Sources: Geosciences Australia (2006); Geodata Topo 250k Series 3; Vicmap Data © State of Victoria 2023; Jacobs 2024. Imagery Sources: ESRI Online Imagery Services, © Aerometrex MetroMap 2023

\\ausyd0vs01\gswork\VIC_IA500000_MW\IA5000PB\Spatial\Spatial\ArcPro\IA5000PB_ECLOGY.aprx | Date: 2/26/2024

Values

IA5000PB

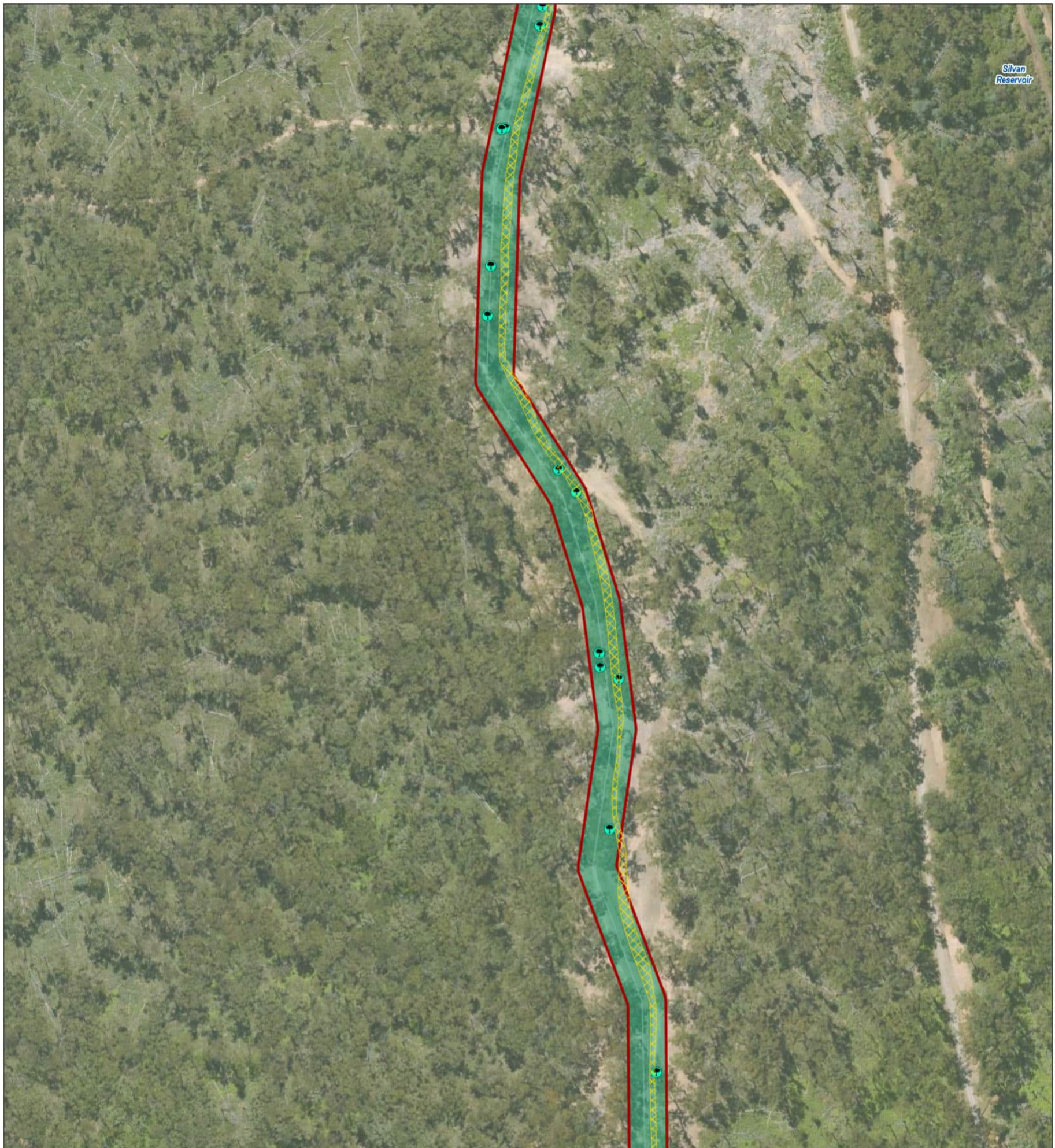

LEGEND

Miscellaneous

- Project area
- Roads/tracks



Large canopy tree

Native vegetation patches (Ecological Vegetation Classes)

EVC 16: Lowland Forest

Cadastre

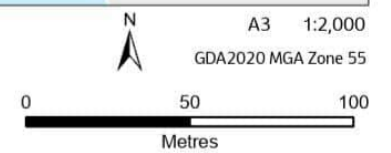
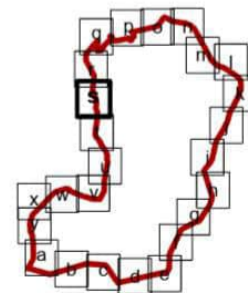

This document has been prepared by Jacobs Group (Australia) Pty Ltd ('Jacobs') under a contract with its client. Copyright vests in Jacobs and/or its client and permission must be sought prior to use or copying for commercial purposes. Jacobs and/or its client accept no responsibility or liability to any third party for errors in this document.

Data Sources: Geosciences Australia (2006); Geodata Topo 250k Series 3; Vicmap Data © State of Victoria 2023; Jacobs 2024. Imagery Sources: ESRI Online Imagery Services, © Aerometrex MetroMap 2023

\\ausyd0vs01\prowork\VIC_IA500000_MW\IA5000PB\Spatial\ArcPro\IA5000PB_ECLOGY.aprx | Date: 2/26/2024

Values

IA5000PB



LEGEND

Miscellaneous

- Project area
- Roads/tracks

- Large canopy tree

Native vegetation patches (Ecological Vegetation Classes)

- EVC 16: Lowland Forest
- EVC 45: Shrubby Foothill Forest

- Cadastre

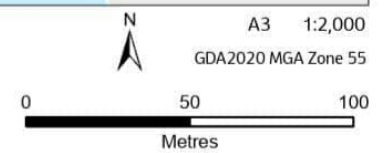
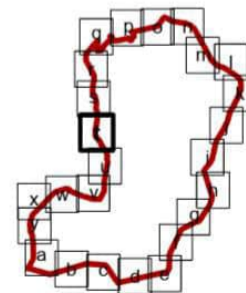

This document has been prepared by Jacobs Group (Australia) Pty Ltd ('Jacobs') under a contract with its client. Copyright vests in Jacobs and/or its client and permission must be sought prior to use or copying for commercial purposes. Jacobs and/or its client accept no responsibility or liability to any third party for errors in this document.

Data Sources: Geosciences Australia (2006); Geodata Topo 250k Series 3; Vicmap Data © State of Victoria 2023; Jacobs 2024. Imagery Sources: ESRI Online Imagery Services, © Aerometrex MetroMap 2023

\\ausyd0vs01\gswork\VIC_IA500000_MW\IA5000PB\Spatial\Spatial\ArcPro\IA5000PB_ECLOGY.aprx | Date: 2/26/2024

Values

IA5000PB



LEGEND

Miscellaneous

- Project area
- Roads/tracks

● Large canopy tree

Native vegetation patches
(Ecological Vegetation Classes)

- EVC 45: Shrubby Foothill Forest

Cadastre

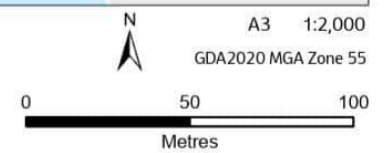

This document has been prepared by Jacobs Group (Australia) Pty Ltd ('Jacobs') under a contract with its client. Copyright vests in Jacobs and/or its client and permission must be sought prior to use or copying for commercial purposes. Jacobs and/or its client accept no responsibility or liability to any third party for errors in this document.

Data Sources: Geosciences Australia (2006); Geodata Topo 250k Series 3; Vicmap Data © State of Victoria 2023; Jacobs 2024. Imagery Sources: ESRI Online Imagery Services, © Aerometrex MetroMap 2023

\\ausyd0vs01\gswork\VIC_IA500000_MW\IA5000PB\Spatial\Spatial\ArcPro\IA5000PB_ECLOGY.aprx | Date: 2/26/2024

Values

IA5000PB



LEGEND

Miscellaneous

- Project area
- Roads/tracks

Threatened flora species

- Victorian Flat-pea (Platylobium reflexum)
- Large canopy tree

Native vegetation patches (Ecological Vegetation Classes)

- EVC 45: Shrubby Foothill Forest

Cadastral

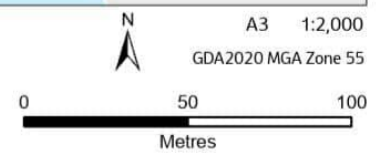
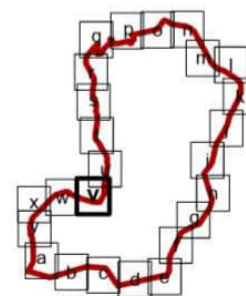

This document has been prepared by Jacobs Group (Australia) Pty Ltd ('Jacobs') under a contract with its client. Copyright vests in Jacobs and/or its client and permission must be sought prior to use or copying for commercial purposes. Jacobs and/or its client accept no responsibility or liability to any third party for errors in this document.

Data Sources: Geosciences Australia (2006); Geodata Topo 250k Series 3; Vicmap Data © State of Victoria 2023; Jacobs 2024. Imagery Sources: ESRI Online Imagery Services, © Aerometrex MetroMap 2023

\\ausyd0vs01\giswork\VIC_IA500000_MW\IA5000PB\Spatial\Spatial\ArcPro\IA5000PB_ECLOGY.aprx | Date: 2/26/2024

Values

IA5000PB



LEGEND

Miscellaneous

- Project area
- Roads/tracks

Threatened flora species

- Victorian Flat-pea (Platylobium reflexum)
- Large canopy tree

Native vegetation patches (Ecological Vegetation Classes)

- EVC 45: Shrubby Foothill Forest

River / Streams

- River / Streams
- Cadastre

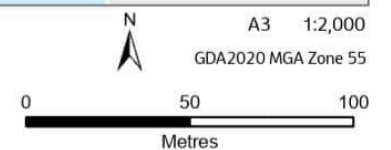
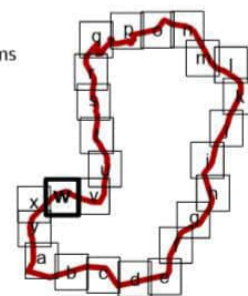

This document has been prepared by Jacobs Group (Australia) Pty Ltd ('Jacobs') under a contract with its client. Copyright vests in Jacobs and/or its client and permission must be sought prior to use or copying for commercial purposes. Jacobs and/or its client accept no responsibility or liability to any third party for errors in this document.

Data Sources: Geosciences Australia (2006); Geodata Topo 250k Series 3; Vicmap Data © State of Victoria 2023; Jacobs 2024. Imagery Sources: ESRI Online Imagery Services, © Aerometrex MetroMap 2023

\\ausyd0vs01\giswork\VIC_IA500000_MW\IA5000PB\Spatial\Spatial\ArcPro\IA5000PB_ECLOGY.aprx | Date: 2/26/2024

Values

IA5000PB



LEGEND

Miscellaneous

- Project area
- Roads/tracks

Threatened flora species

- Powelltown Correa (Correa reflexa var. lobata)
- Victorian Flat-pea (Platylobium reflexum)
- Large canopy tree

Native vegetation patches (Ecological Vegetation Classes)

- EVC 45: Shrubby Foothill Forest

Cadastre

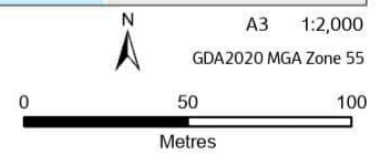
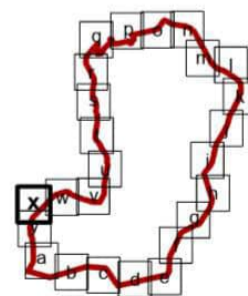

This document has been prepared by Jacobs Group (Australia) Pty Ltd ('Jacobs') under a contract with its client. Copyright vests in Jacobs and/or its client and permission must be sought prior to use or copying for commercial purposes. Jacobs and/or its client accept no responsibility or liability to any third party for errors in this document.

Data Sources: Geosciences Australia (2006); Geodata Topo 250k Series 3; Vicmap Data © State of Victoria 2023; Jacobs 2024. Imagery Sources: ESRI Online Imagery Services, © Aerometrex MetroMap 2023

\\ausyd0vs01\giswork\VIC_IA500000_MW\IA5000PB\Spatial\Spatial\ArcPro\IA5000PB_ECLOGY.aprx | Date: 2/26/2024

Values

IA5000PB



LEGEND

Miscellaneous

- Project area
- Roads/tracks

Threatened flora species

- Powelltown Correa (Correa reflexa var. lobata)
- Victorian Flat-pea (Platylobium reflexum)
- Large canopy tree

Native vegetation patches (Ecological Vegetation Classes)

- EVC 45: Shrubby Foothill Forest

Cadastre

- Cadastre

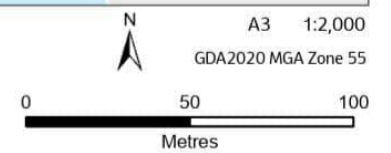
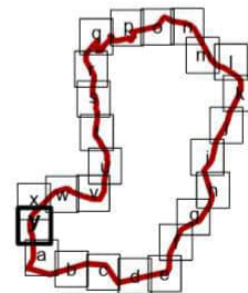

This document has been prepared by Jacobs Group (Australia) Pty Ltd ('Jacobs') under a contract with its client. Copyright vests in Jacobs and/or its client and permission must be sought prior to use or copying for commercial purposes. Jacobs and/or its client accept no responsibility or liability to any third party for errors in this document.

Data Sources: Geosciences Australia (2006); Geodata Topo 250k Series 3; Vicmap Data © State of Victoria 2023; Jacobs 2024. Imagery Sources: ESRI Online Imagery Services, © Aerometrex MetroMap 2023

\\ausyd0vs01\gswork\VIC_IA500000_MW\IA5000PB\Spatial\Spatial\ArcPro\IA5000PB_ECLOGY.aprx | Date: 2/26/2024

Table D-2. Ecological impacts mapping

Silvan High Security Fence - Vegetation Impacts

IA5000PB



LEGEND

- Vegetation to be removed
- ▲ Non-indigenous trees (to be removed)
- Indigenous trees (to be removed)
- ▲ Large
 - ▲ Small
- ▨ Native vegetation (to be removed - permit required)
 - ▨ Native vegetation (to be removed - no permit required)

Extent of native vegetation with potential to be impacted by the Project

Native vegetation (Ecological Vegetation Classes)

- 45 Shrubby Foothill Forest

- River / Streams
- ▭ Cadastre

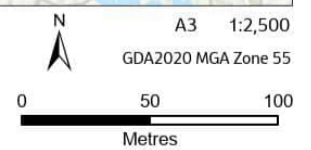
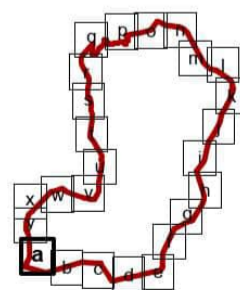

This document has been prepared by Jacobs Group (Australia) Pty Ltd ('Jacobs') under a contract with its client. Copyright vests in Jacobs and/or its client and permission must be sought prior to use or copying for commercial purposes. Jacobs and/or its client accept no responsibility or liability to any third party for errors in this document.

Data Sources: Geosciences Australia (2006), Geodata Topo 250k Series 3, Vicmap Data © State of Victoria 2023, Jacobs 2024. Imagery Sources: ESRI Online Imagery Services, © Aerometrex MetroMap 2023

\\ausyd0vxd01\GIS\Work\WIC_IA500000_MW\IA5000PB\Spatial\Spatial\ArcPro\IA5000PB_ECLOGY.aprx | Date: 9/23/2024

Silvan High Security Fence - Vegetation Impacts

IA5000PB



- LEGEND**
- Vegetation to be removed
Indigenous trees (to be removed)
- ▲ Large
 - ▲ Small
 - ▨ Native vegetation (to be removed - permit required)
 - ▨ Native vegetation (to be removed - no permit required)

Extent of native vegetation with potential to be impacted by the Project
Native vegetation (Ecological Vegetation Classes)

- 45 Shrubby Foothill Forest

- River / Streams
- ▭ Cadastre

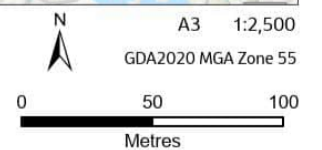
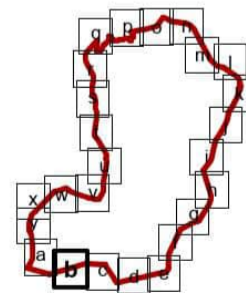

This document has been prepared by Jacobs Group (Australia) Pty Ltd ('Jacobs') under a contract with its client. Copyright vests in Jacobs and/or its client and permission must be sought prior to use or copying for commercial purposes. Jacobs and/or its client accept no responsibility or liability to any third party for errors in this document.

Data Sources: Geosciences Australia (2006), Geodata Topo 250k Series 3, Vicmap Data © State of Victoria 2023, Jacobs 2024. Imagery Sources: ESRI Online Imagery Services, © Aerometrex MetroMap 2023

\\ausyd0vs01\GIS\work\VIC_IA500000_MW\IA5000PB\Spatial\Spatial\ArcPro\IA5000PB_ECLOGY.aprx | Date: 9/23/2024

Silvan High Security Fence - Vegetation Impacts

IA5000PB



- LEGEND**
- Vegetation to be removed
- ▲ Non-indigenous trees (to be removed)
 - ▲ Indigenous trees (to be removed)
 - ▲ Large
 - ▲ Small
 - ▨ Native vegetation (to be removed - permit required)
 - ▨ Native vegetation (to be removed - no permit required)

Extent of native vegetation with potential to be impacted by the Project

Native vegetation (Ecological Vegetation Classes)

- 45 Shrubby Foothill Forest

- River / Streams
- Waterbody
- Cadastre

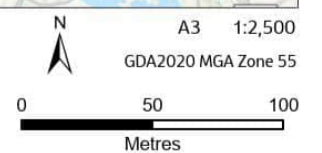
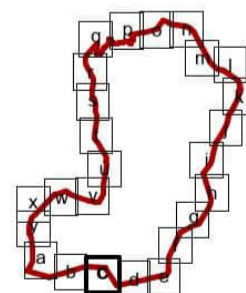

This document has been prepared by Jacobs Group (Australia) Pty Ltd ('Jacobs') under a contract with its client. Copyright vests in Jacobs and/or its client and permission must be sought prior to use or copying for commercial purposes. Jacobs and/or its client accept no responsibility or liability to any third party for errors in this document.

Data Sources: Geosciences Australia (2006), Geodata Topo 250k Series 3, Vicmap Data © State of Victoria 2023, Jacobs 2024. Imagery Sources: ESRI Online Imagery Services, © Aerometrex MetroMap 2023

\\ausyd0vs01\GIS\work\VIC_IA500000_MW\IA5000PB\Spatial\Spatial\ArcPro\IA5000PB_ECLOGY.aprx | Date: 9/23/2024

Silvan High Security Fence - Vegetation Impacts

IA5000PB



LEGEND

- Vegetation to be removed
- ▲ Non-indigenous trees (to be removed)
- Indigenous trees (to be removed)
- ▲ Large
- ▲ Small
- ▨ Native vegetation (to be removed - permit required)
- ▨ Native vegetation (to be removed - no permit required)

Extent of native vegetation with potential to be impacted by the Project
Native vegetation (Ecological Vegetation Classes)

45 Shrubby Foothill Forest

- River / Streams
- Waterbody
- Cadastre

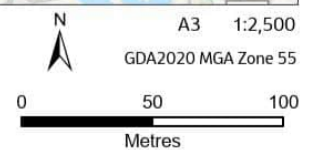
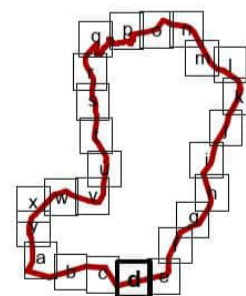

This document has been prepared by Jacobs Group (Australia) Pty Ltd ('Jacobs') under a contract with its client. Copyright vests in Jacobs and/or its client and permission must be sought prior to use or copying for commercial purposes. Jacobs and/or its client accept no responsibility or liability to any third party for errors in this document.

Data Sources: Geosciences Australia (2006), Geodata Topo 250k Series 3, Vicmap Data © State of Victoria 2023, Jacobs 2024. Imagery Sources: ESRI Online Imagery Services, © Aerometrex MetroMap 2023

\\ausyd0vs01\GIS\work\VIC_IA500000_MW\IA5000PB\Spatial\Spatial\ArcPro\IA5000PB_ECOCLOGY.aprx | Date: 9/23/2024

Silvan High Security Fence - Vegetation Impacts

IA5000PB



LEGEND

- Vegetation to be removed
- ▲ Non-indigenous trees (to be removed)
- Indigenous trees (to be removed)
- ▲ Large
 - ▲ Small
- ▨ Native vegetation (to be removed - permit required)
 - ▨ Native vegetation (to be removed - no permit required)

Extent of native vegetation with potential to be impacted by the Project

Native vegetation (Ecological Vegetation Classes)

- 45 Shrubby Foothill Forest

- Channel / Drains
- River / Streams
- Waterbody
- Cadastre

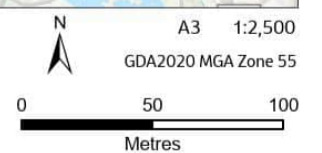
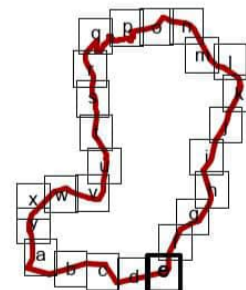

This document has been prepared by Jacobs Group (Australia) Pty Ltd ('Jacobs') under a contract with its client. Copyright vests in Jacobs and/or its client and permission must be sought prior to use or copying for commercial purposes. Jacobs and/or its client accept no responsibility or liability to any third party for errors in this document.

Data Sources: Geosciences Australia (2006), Geodata Topo 250k Series 3, Vicmap Data © State of Victoria 2023, Jacobs 2024. Imagery Sources: ESRI Online Imagery Services, © Aerometrex MetroMap 2023

\\ausyd0vs01\GIS\work\VIC_IA500000_MW\IA5000PB\Spatial\Spatial\ArcPro\IA5000PB_ECLOGY.aprx | Date: 9/23/2024

Silvan High Security Fence - Vegetation Impacts

IA5000PB



LEGEND

- Vegetation to be removed
- ▲ Non-indigenous trees (to be removed)
- Indigenous trees (to be removed)
- ▲ Large
 - ▲ Small
- ▨ Native vegetation (to be removed - permit required)
 - ▨ Native vegetation (to be removed - no permit required)

Extent of native vegetation with potential to be impacted by the Project

Native vegetation (Ecological Vegetation Classes)

- 45 Shrubby Foothill Forest

- Channel / Drains
- ▭ Cadastre

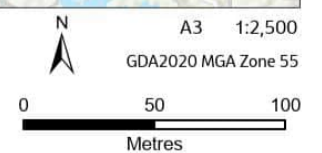
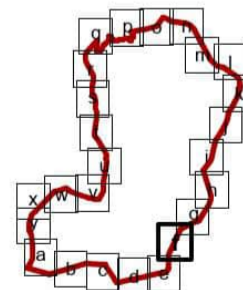

This document has been prepared by Jacobs Group (Australia) Pty Ltd ('Jacobs') under a contract with its client. Copyright vests in Jacobs and/or its client and permission must be sought prior to use or copying for commercial purposes. Jacobs and/or its client accept no responsibility or liability to any third party for errors in this document.

Data Sources: Geosciences Australia (2006), Geodata Topo 250k Series 3, Vicmap Data © State of Victoria 2023, Jacobs 2024. Imagery Sources: ESRI Online Imagery Services, © Aerometrex MetroMap 2023

\\ausyd0vs01\GIS\work\VIC_IA500000_MW\IA5000PB\Spatial\Spatial\ArcPro\IA5000PB_ECLOGY.aprx | Date: 9/23/2024

Silvan High Security Fence - Vegetation Impacts

IA5000PB



LEGEND

- Vegetation to be removed
- ▲ Non-indigenous trees (to be removed)
- Indigenous trees (to be removed)
- ▲ Large
 - ▲ Small
- ▨ Native vegetation (to be removed - permit required)
 - ▨ Native vegetation (to be removed - no permit required)

Extent of native vegetation with potential to be impacted by the Project

Native vegetation (Ecological Vegetation Classes)

- 45 Shrubby Foothill Forest

- Channel / Drains
- Waterbody
- Cadastre

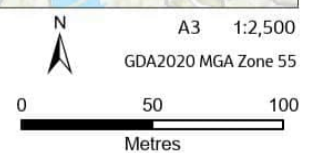
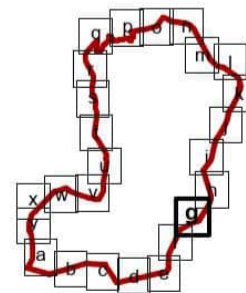

This document has been prepared by Jacobs Group (Australia) Pty Ltd ('Jacobs') under a contract with its client. Copyright vests in Jacobs and/or its client and permission must be sought prior to use or copying for commercial purposes. Jacobs and/or its client accept no responsibility or liability to any third party for errors in this document.

Data Sources: Geosciences Australia (2006), Geodata Topo 250k Series 3, Vicmap Data © State of Victoria 2023, Jacobs 2024. Imagery Sources: ESRI Online Imagery Services, © Aerometrex MetroMap 2023

\\ausyd0vs01\GIS\work\VIC_IA500000_MW\IA5000PB\Spatial\Spatial\ArcPro\IA5000PB_ECLOGY.aprx | Date: 9/23/2024

Silvan High Security Fence - Vegetation Impacts

IA5000PB



LEGEND

- Vegetation to be removed
- ▲ Non-indigenous trees (to be removed)
- Indigenous trees (to be removed)
- ▲ Large
 - ▲ Small
- ▨ Native vegetation (to be removed - permit required)
 - ▨ Native vegetation (to be removed - no permit required)

Extent of native vegetation with potential to be impacted by the Project

Native vegetation (Ecological Vegetation Classes)

- 45 Shrubby Foothill Forest

- Channel / Drains
- ▭ Cadastre

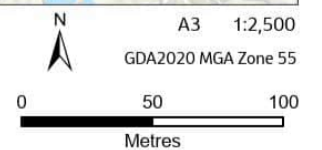
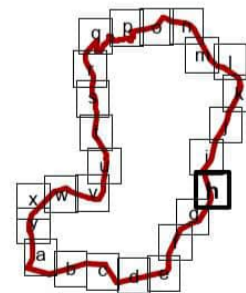

This document has been prepared by Jacobs Group (Australia) Pty Ltd ('Jacobs') under a contract with its client. Copyright vests in Jacobs and/or its client and permission must be sought prior to use or copying for commercial purposes. Jacobs and/or its client accept no responsibility or liability to any third party for errors in this document.

Data Sources: Geosciences Australia (2006), Geodata Topo 250k Series 3, Vicmap Data © State of Victoria 2023, Jacobs 2024. Imagery Sources: ESRI Online Imagery Services, © Aerometrex MetroMap 2023

\\ausyd0vs01\GIS\work\VIC_IA500000_MW\IA5000PB\Spatial\Spatial\ArcPro\IA5000PB_ECLOGY.aprx | Date: 9/23/2024

Silvan High Security Fence - Vegetation Impacts

IA5000PB



LEGEND

- Vegetation to be removed
- ▲ Non-indigenous trees (to be removed)
- Indigenous trees (to be removed)
- ▲ Large
 - ▲ Small
- ▨ Native vegetation (to be removed - permit required)
 - ▨ Native vegetation (to be removed - no permit required)

Extent of native vegetation with potential to be impacted by the Project

Native vegetation (Ecological Vegetation Classes)

- 45 Shrubby Foothill Forest

- Channel / Drains
- ▭ Cadastre

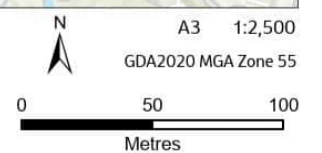
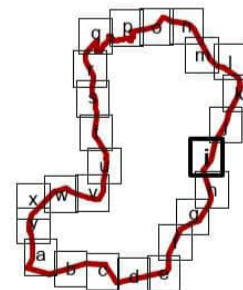

This document has been prepared by Jacobs Group (Australia) Pty Ltd ('Jacobs') under a contract with its client. Copyright vests in Jacobs and/or its client and permission must be sought prior to use or copying for commercial purposes. Jacobs and/or its client accept no responsibility or liability to any third party for errors in this document.

Data Sources: Geosciences Australia (2006), Geodata Topo 250k Series 3, Vicmap Data © State of Victoria 2023, Jacobs 2024. Imagery Sources: ESRI Online Imagery Services, © Aerometrex MetroMap 2023

\\ausyd0vs01\GIS\work\VIC_IA500000_MW\IA5000PB\Spatial\Spatial\ArcPro\IA5000PB_ECLOGY.aprx | Date: 9/23/2024

Silvan High Security Fence - Vegetation Impacts

IA5000PB



LEGEND

- Vegetation to be removed
- ▲ Non-indigenous trees (to be removed)
- Indigenous trees (to be removed)
- ▲ Large
 - ▲ Small
- ▨ Native vegetation (to be removed - permit required)
 - ▨ Native vegetation (to be removed - no permit required)

Extent of native vegetation with potential to be impacted by the Project

Native vegetation (Ecological Vegetation Classes)

- 45 Shrubby Foothill Forest

- Channel / Drains
- Waterbody
- Cadastre

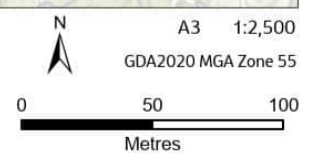
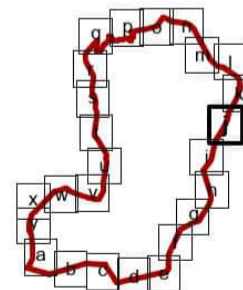

This document has been prepared by Jacobs Group (Australia) Pty Ltd ('Jacobs') under a contract with its client. Copyright vests in Jacobs and/or its client and permission must be sought prior to use or copying for commercial purposes. Jacobs and/or its client accept no responsibility or liability to any third party for errors in this document.

Data Sources: Geosciences Australia (2006), Geodata Topo 250k Series 3, Vicmap Data © State of Victoria 2023, Jacobs 2024. Imagery Sources: ESRI Online Imagery Services, © Aerometrex MetroMap 2023

\\ausyd0vs01\GIS\work\VIC_IA500000_MW\IA5000PB\Spatial\Spatial\ArcPro\IA5000PB_ECLOGY.aprx | Date: 9/23/2024

Silvan High Security Fence - Vegetation Impacts

IA5000PB



LEGEND

- Vegetation to be removed
- ▲ Non-indigenous trees (to be removed)
- Indigenous trees (to be removed)
- ▲ Large
 - ▲ Small
- ▨ Native vegetation (to be removed - permit required)
 - ▨ Native vegetation (to be removed - no permit required)

Extent of native vegetation with potential to be impacted by the Project

Native vegetation (Ecological Vegetation Classes)

45 Shrubby Foothill Forest

- Channel / Drains
- ▭ Cadastre

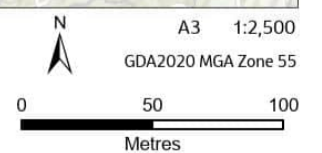
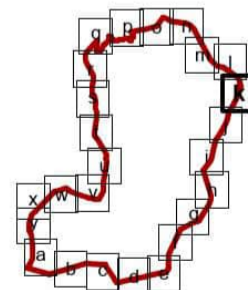

This document has been prepared by Jacobs Group (Australia) Pty Ltd ('Jacobs') under a contract with its client. Copyright vests in Jacobs and/or its client and permission must be sought prior to use or copying for commercial purposes. Jacobs and/or its client accept no responsibility or liability to any third party for errors in this document.

Data Sources: Geosciences Australia (2006), Geodata Topo 250k Series 3, Vicmap Data © State of Victoria 2023, Jacobs 2024. Imagery Sources: ESRI Online Imagery Services, © Aerometrex MetroMap 2023

\\ausyd0vs01\GIS\work\VIC_IA500000_MW\IA5000PB\Spatial\Spatial\ArcPro\IA5000PB_ECLOGY.aprx | Date: 9/23/2024

Silvan High Security Fence - Vegetation Impacts

IA5000PB



LEGEND

Vegetation to be removed
Indigenous trees (to be removed)

- ▲ Large
- ▲ Small
- ▨ Native vegetation (to be removed - permit required)
- ▨ Native vegetation (to be removed - no permit required)

Extent of native vegetation with potential to be impacted by the Project
Native vegetation (Ecological Vegetation Classes)

- 16 Lowland Forest
- 45 Shrubby Foothill Forest

- Channel / Drains
- River / Streams
- Waterbody
- Cadastre

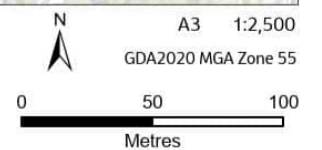
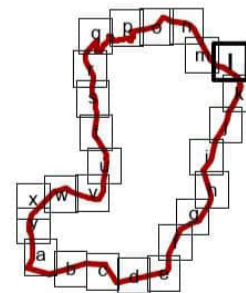

This document has been prepared by Jacobs Group (Australia) Pty Ltd ('Jacobs') under a contract with its client. Copyright vests in Jacobs and/or its client and permission must be sought prior to use or copying for commercial purposes. Jacobs and/or its client accept no responsibility or liability to any third party for errors in this document.

Data Sources: Geosciences Australia (2006), Geodata Topo 250k Series 3, Vicmap Data © State of Victoria 2023, Jacobs 2024. Imagery Sources: ESRI Online Imagery Services, © Aerometrex MetroMap 2023

\\ausyd0vs01\GIS\work\VIC_IA500000_MW\IA5000PB\Spatial\Spatial\ArcPro\IA5000PB_ECLOGY.aprx | Date: 9/23/2024

Silvan High Security Fence - Vegetation Impacts

IA5000PB



- LEGEND**
- Vegetation to be removed
Indigenous trees (to be removed)
- ▲ Large
 - ▲ Small
 - ▨ Native vegetation (to be removed - permit required)
 - ▨ Native vegetation (to be removed - no permit required)

- Extent of native vegetation with potential to be impacted by the Project
Native vegetation (Ecological Vegetation Classes)
- 16 Lowland Forest
 - 45 Shrubby Foothill Forest

▭ Cadastrate

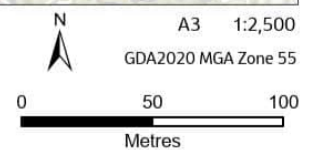
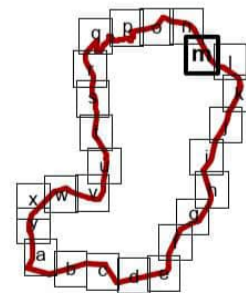

This document has been prepared by Jacobs Group (Australia) Pty Ltd ('Jacobs') under a contract with its client. Copyright vests in Jacobs and/or its client and permission must be sought prior to use or copying for commercial purposes. Jacobs and/or its client accept no responsibility or liability to any third party for errors in this document.

Data Sources: Geosciences Australia (2006), Geodata Topo 250k Series 3, Vicmap Data © State of Victoria 2023, Jacobs 2024. Imagery Sources: ESRI Online Imagery Services, © Aerometrex MetroMap 2023

\\ausyd0vs01\GIS\work\VIC_IA500000_MW\IA5000PB\Spatial\Spatial\ArcPro\IA5000PB_ECLOGY.aprx | Date: 9/23/2024

Silvan High Security Fence - Vegetation Impacts

IA5000PB



- LEGEND**
- Vegetation to be removed
Indigenous trees (to be removed)
- ▲ Large
 - ▲ Small
 - ▨ Native vegetation (to be removed - permit required)
 - ▨ Native vegetation (to be removed - no permit required)

Extent of native vegetation with potential to be impacted by the Project
Native vegetation (Ecological Vegetation Classes)

- 16 Lowland Forest

- River / Streams
- ▭ Cadastre

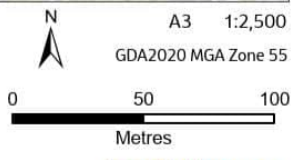
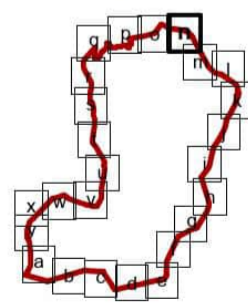

This document has been prepared by Jacobs Group (Australia) Pty Ltd ('Jacobs') under a contract with its client. Copyright vests in Jacobs and/or its client and permission must be sought prior to use or copying for commercial purposes. Jacobs and/or its client accept no responsibility or liability to any third party for errors in this document.

Data Sources: Geosciences Australia (2006), Geodata Topo 250k Series 3, Vicmap Data © State of Victoria 2023, Jacobs 2024. Imagery Sources: ESRI Online Imagery Services, © Aerometrex MetroMap 2023

\\ausyd0vs01\GIS\work\VIC_IA500000_MW\IA5000PB\Spatial\Spatial\ArcPro\IA5000PB_ECLOGY.aprx | Date: 9/23/2024

Silvan High Security Fence - Vegetation Impacts

IA5000PB



LEGEND

- Vegetation to be removed
- ▲ Non-indigenous trees (to be removed)
- Indigenous trees (to be removed)
- ▲ Large
- ▲ Small
- ▨ Native vegetation (to be removed - permit required)
- ▨ Native vegetation (to be removed - no permit required)

Extent of native vegetation with potential to be impacted by the Project
Native vegetation (Ecological Vegetation Classes)

16 Lowland Forest

▭ Cadastre

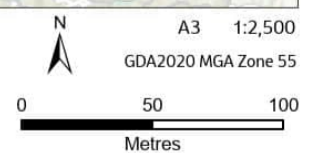
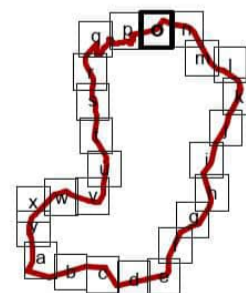

This document has been prepared by Jacobs Group (Australia) Pty Ltd ('Jacobs') under a contract with its client. Copyright vests in Jacobs and/or its client and permission must be sought prior to use or copying for commercial purposes. Jacobs and/or its client accept no responsibility or liability to any third party for errors in this document.

Data Sources: Geosciences Australia (2006), Geodata Topo 250k Series 3, Vicmap Data © State of Victoria 2023, Jacobs 2024. Imagery Sources: ESRI Online Imagery Services, © Aerometrex MetroMap 2023

\\ausyd0vs01\GIS\work\VIC_IA500000_MW\IA5000PB\Spatial\Spatial\ArcPro\IA5000PB_ECLOGY.aprx | Date: 9/23/2024

Silvan High Security Fence - Vegetation Impacts

IA5000PB



LEGEND

- Vegetation to be removed
- ▲ Non-indigenous trees (to be removed)
- Indigenous trees (to be removed)
- ▲ Large
 - ▲ Small
 - ▨ Native vegetation (to be removed - permit required)
 - ▨ Native vegetation (to be removed - no permit required)

- Extent of native vegetation with potential to be impacted by the Project
- Native vegetation (Ecological Vegetation Classes)
- 16 Lowland Forest
 - 18 Riparian Forest

- River / Streams
- ▭ Cadastre

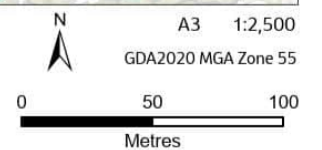
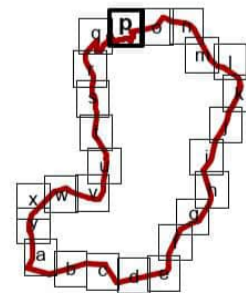

This document has been prepared by Jacobs Group (Australia) Pty Ltd ('Jacobs') under a contract with its client. Copyright vests in Jacobs and/or its client and permission must be sought prior to use or copying for commercial purposes. Jacobs and/or its client accept no responsibility or liability to any third party for errors in this document.

Data Sources: Geosciences Australia (2006), Geodata Topo 250k Series 3, Vicmap Data © State of Victoria 2023, Jacobs 2024. Imagery Sources: ESRI Online Imagery Services, © Aerometrex MetroMap 2023

\\ausyd0vs01\GIS\work\VIC_IA500000_MW\IA5000PB\Spatial\Spatial\ArcPro\IA5000PB_ECLOGY.aprx | Date: 9/23/2024

Silvan High Security Fence - Vegetation Impacts

IA5000PB

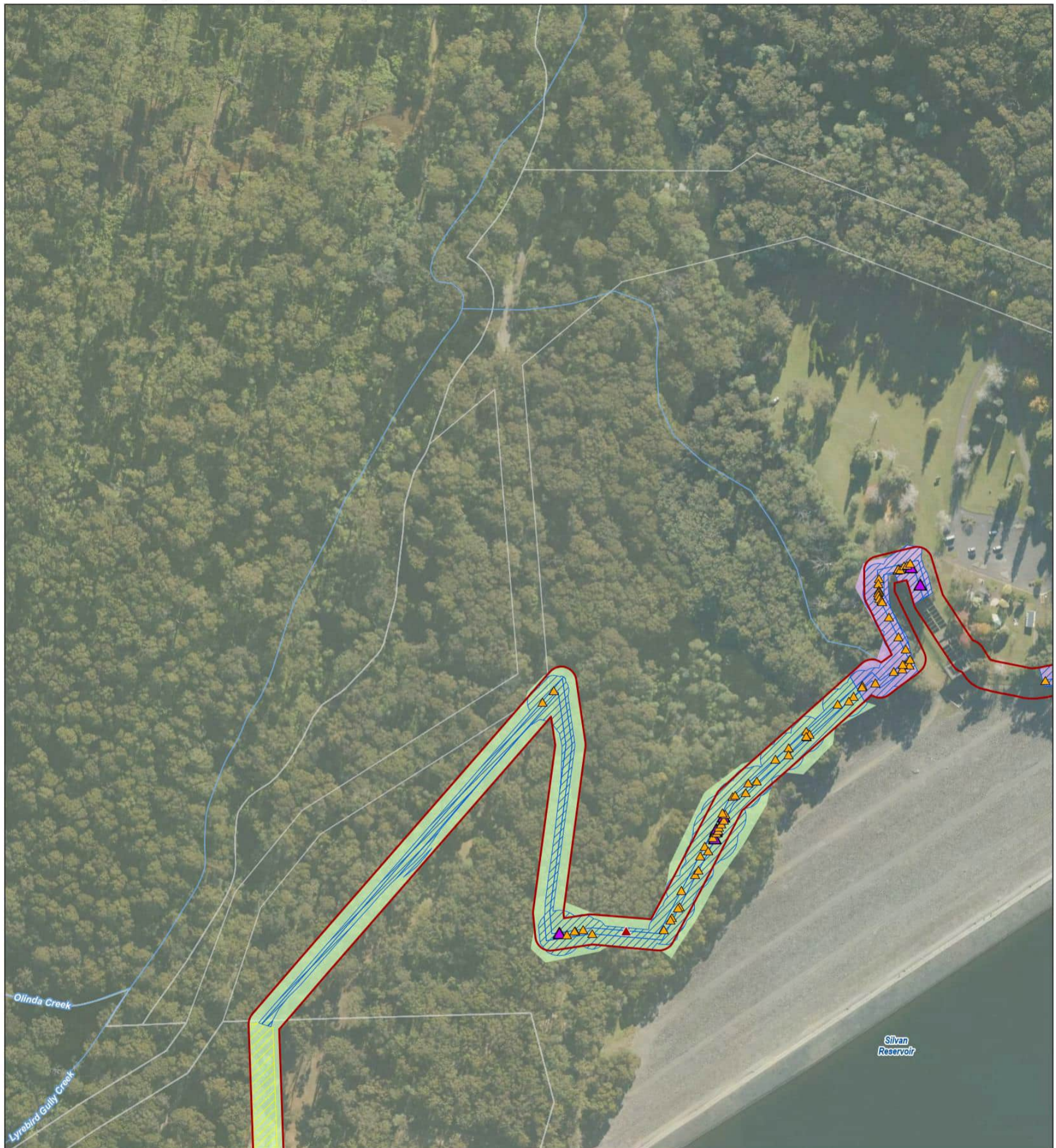

LEGEND

- Vegetation to be removed
- ▲ Non-indigenous trees (to be removed)
- Indigenous trees (to be removed)
- ▲ Large
 - ▲ Small
 - ▨ Native vegetation (to be removed - permit required)
 - ▨ Native vegetation (to be removed - no permit required)

- Extent of native vegetation with potential to be impacted by the Project
- Native vegetation (Ecological Vegetation Classes)
- 16 Lowland Forest
 - 18 Riparian Forest

- River / Streams
- Cadastre

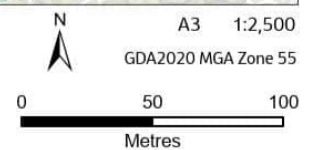
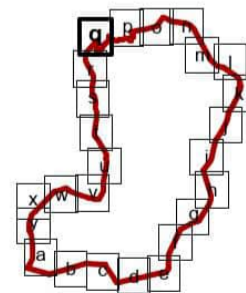

This document has been prepared by Jacobs Group (Australia) Pty Ltd ('Jacobs') under a contract with its client. Copyright vests in Jacobs and/or its client and permission must be sought prior to use or copying for commercial purposes. Jacobs and/or its client accept no responsibility or liability to any third party for errors in this document.

Data Sources: Geosciences Australia (2006), Geodata Topo 250k Series 3, Vicmap Data © State of Victoria 2023, Jacobs 2024. Imagery Sources: ESRI Online Imagery Services, © Aerometrex MetroMap 2023

\\ausyd0vs01\GIS\work\VIC_IA500000_MW\IA5000PB\Spatial\Spatial\ArcPro\IA5000PB_ECLOGY.aprx | Date: 9/23/2024

Silvan High Security Fence - Vegetation Impacts

IA5000PB



- LEGEND**
- Vegetation to be removed
- ▲ Non-indigenous trees (to be removed)
- Indigenous trees (to be removed)
- ▲ Large
 - ▲ Small
- ▨ Native vegetation (to be removed - permit required)
 - ▨ Native vegetation (to be removed - no permit required)

Extent of native vegetation with potential to be impacted by the Project

Native vegetation (Ecological Vegetation Classes)

16 Lowland Forest

— River / Streams

▭ Cadastre

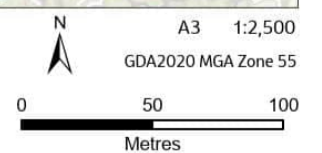
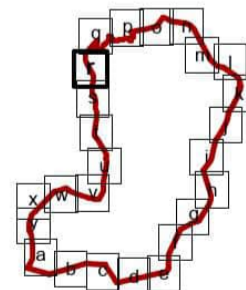

This document has been prepared by Jacobs Group (Australia) Pty Ltd ('Jacobs') under a contract with its client. Copyright vests in Jacobs and/or its client and permission must be sought prior to use or copying for commercial purposes. Jacobs and/or its client accept no responsibility or liability to any third party for errors in this document.

Data Sources: Geosciences Australia (2006), Geodata Topo 250k Series 3, Vicmap Data © State of Victoria 2023, Jacobs 2024. Imagery Sources: ESRI Online Imagery Services, © Aerometrex MetroMap 2023



\\ausyd0vs01\GIS\work\VIC_IA500000_MW\IA5000PB\Spatial\Spatial\ArcPro\IA5000PB_ECLOGY.aprx | Date: 9/23/2024

Silvan High Security Fence - Vegetation Impacts

IA5000PB



LEGEND

-  Native vegetation (to be removed - permit required)
-  Native vegetation (to be removed - no permit required)

Extent of native vegetation with potential to be impacted by the Project
Native vegetation (Ecological Vegetation Classes)
 16 Lowland Forest

 Cadastre

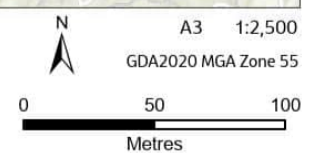
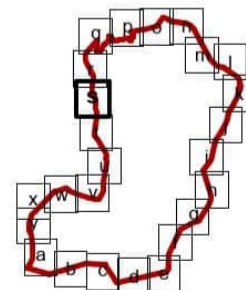

This document has been prepared by Jacobs Group (Australia) Pty Ltd ('Jacobs') under a contract with its client. Copyright vests in Jacobs and/or its client and permission must be sought prior to use or copying for commercial purposes. Jacobs and/or its client accept no responsibility or liability to any third party for errors in this document.

Data Sources: Geosciences Australia (2006); Geodata Topo 250k Series 3; Vicmap Data © State of Victoria 2023, Jacobs 2024. Imagery Sources: ESRI Online Imagery Services, © Aerometrex MetroMap 2023



\\ausyd0vs01\GIS\work\VIC_IA500000_MW\IA5000PB\Spatial\Spatial\ArcPro\IA5000PB_ECLOGY.aprx | Date: 9/23/2024

Silvan High Security Fence - Vegetation Impacts



IA5000PB



LEGEND

-  Native vegetation (to be removed - permit required)
-  Native vegetation (to be removed - no permit required)

Extent of native vegetation with potential to be impacted by the Project
Native vegetation (Ecological Vegetation Classes)

-  16 Lowland Forest
-  45 Shrubby Foothill Forest

 Cadastre

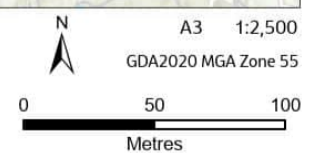
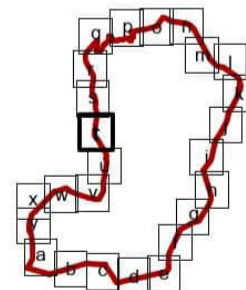

This document has been prepared by Jacobs Group (Australia) Pty Ltd ('Jacobs') under a contract with its client. Copyright vests in Jacobs and/or its client and permission must be sought prior to use or copying for commercial purposes. Jacobs and/or its client accept no responsibility or liability to any third party for errors in this document.

Data Sources: Geosciences Australia (2006), Geodata Topo 250k Series 3, Vicmap Data © State of Victoria 2023, Jacobs 2024. Imagery Sources: ESRI Online Imagery Services, © Aerometrex MetroMap 2023



\\ausyd0vs01\GIS\work\VIC_IA500000_MW\IA5000PB\Spatial\Spatial\ArcPro\IA5000PB_ECLOGY.aprx | Date: 9/23/2024

Silvan High Security Fence - Vegetation Impacts



IA5000PB



LEGEND

-  Native vegetation (to be removed - permit required)
-  Native vegetation (to be removed - no permit required)

Extent of native vegetation with potential to be impacted by the Project
Native vegetation (Ecological Vegetation Classes)

-  16 Lowland Forest
-  45 Shrubby Foothill Forest

 Cadastre

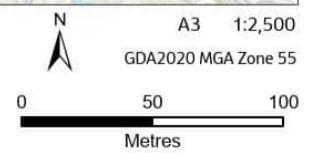
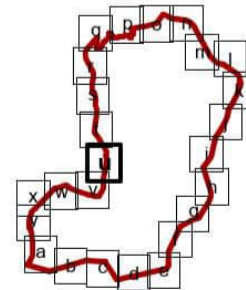

This document has been prepared by Jacobs Group (Australia) Pty Ltd ('Jacobs') under a contract with its client. Copyright vests in Jacobs and/or its client and permission must be sought prior to use or copying for commercial purposes. Jacobs and/or its client accept no responsibility or liability to any third party for errors in this document.

Data Sources: Geosciences Australia (2006), Geodata Topo 250k Series 3, Vicmap Data © State of Victoria 2023, Jacobs 2024. Imagery Sources: ESRI Online Imagery Services, © Aerometrex MetroMap 2023

\\ausyd0vs01\GIS\work\VIC_IA500000_MW\IA5000PB\Spatial\Spatial\ArcPro\IA5000PB_ECLOGY.aprx | Date: 9/23/2024

Silvan High Security Fence - Vegetation Impacts

IA5000PB



LEGEND

Vegetation to be removed
Indigenous trees (to be removed)

- Small
- Native vegetation (to be removed - permit required)
- Native vegetation (to be removed - no permit required)

Extent of native vegetation with potential to be impacted by the Project
Native vegetation (Ecological Vegetation Classes)

45 Shrubby Foothill Forest

- River / Streams
- Cadastre

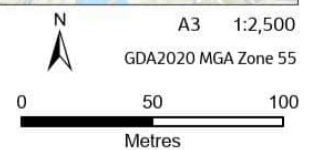
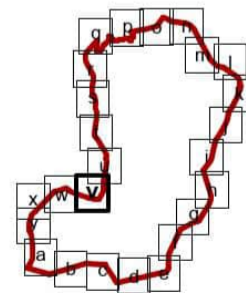

This document has been prepared by Jacobs Group (Australia) Pty Ltd ('Jacobs') under a contract with its client. Copyright vests in Jacobs and/or its client and permission must be sought prior to use or copying for commercial purposes. Jacobs and/or its client accept no responsibility or liability to any third party for errors in this document.

Data Sources: Geosciences Australia (2006), Geodata Topo 250k Series 3, Vicmap Data © State of Victoria 2023, Jacobs 2024. Imagery Sources: ESRI Online Imagery Services, © Aerometrex MetroMap 2023



\\ausyd0vs01\GIS\work\VIC_IA500000_MW\IA5000PB\Spatial\Spatial\ArcPro\IA5000PB_ECLOGY.aprx | Date: 9/23/2024

Silvan High Security Fence - Vegetation Impacts

IA5000PB



LEGEND

-  Native vegetation (to be removed - permit required)
-  Native vegetation (to be removed - no permit required)

Extent of native vegetation with potential to be impacted by the Project
Native vegetation (Ecological Vegetation Classes)

 45 Shrubby Foothill Forest

-  River / Streams
-  Cadastre

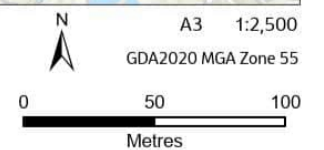
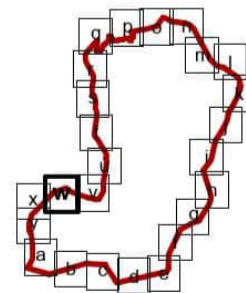

This document has been prepared by Jacobs Group (Australia) Pty Ltd ('Jacobs') under a contract with its client. Copyright vests in Jacobs and/or its client and permission must be sought prior to use or copying for commercial purposes. Jacobs and/or its client accept no responsibility or liability to any third party for errors in this document.

Data Sources: Geosciences Australia (2006), Geodata Topo 250k Series 3, Vicmap Data © State of Victoria 2023, Jacobs 2024. Imagery Sources: ESRI Online Imagery Services, © Aerometrex MetroMap 2023



\\ausyd0vs01\GIS\work\VIC_IA500000_MW\IA5000PB\Spatial\Spatial\ArcPro\IA5000PB_ECLOGY.aprx | Date: 9/23/2024

Silvan High Security Fence - Vegetation Impacts

IA5000PB



LEGEND

-  Native vegetation (to be removed - permit required)
-  Native vegetation (to be removed - no permit required)

Extent of native vegetation with potential to be impacted by the Project
Native vegetation (Ecological Vegetation Classes)

 45 Shrubby Foothill Forest

-  River / Streams
-  Cadastre

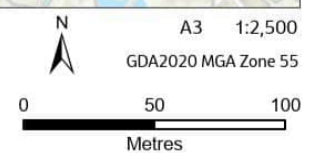
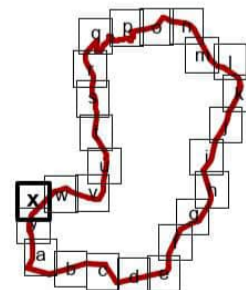

This document has been prepared by Jacobs Group (Australia) Pty Ltd ('Jacobs') under a contract with its client. Copyright vests in Jacobs and/or its client and permission must be sought prior to use or copying for commercial purposes. Jacobs and/or its client accept no responsibility or liability to any third party for errors in this document.

Data Sources: Geosciences Australia (2006); Geodata Topo 250k Series 3; Vicmap Data © State of Victoria 2023; Jacobs 2024. Imagery Sources: ESRI Online Imagery Services, © Aerometrex MetroMap 2023

\\ausyd0vs01\GIS\work\VIC_IA500000_MW\IA5000PB\Spatial\Spatial\ArcPro\IA5000PB_ECLOGY.aprx | Date: 9/23/2024



Silvan High Security Fence - Vegetation Impacts

IA5000PB



LEGEND

Vegetation to be removed
Indigenous trees (to be removed)

-  Small
-  Native vegetation (to be removed - permit required)
-  Native vegetation (to be removed - no permit required)

Extent of native vegetation with potential to be impacted by the Project
Native vegetation (Ecological Vegetation Classes)

-  45 Shrubby Foothill Forest

-  River / Streams
-  Cadastre

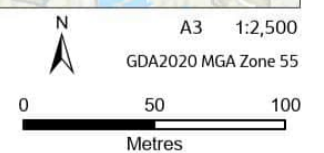
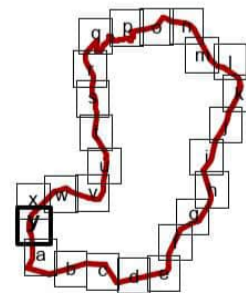

This document has been prepared by Jacobs Group (Australia) Pty Ltd ('Jacobs') under a contract with its client. Copyright vests in Jacobs and/or its client and permission must be sought prior to use or copying for commercial purposes. Jacobs and/or its client accept no responsibility or liability to any third party for errors in this document.

Data Sources: Geosciences Australia (2006), Geodata Topo 250k Series 3, Vicmap Data © State of Victoria 2023, Jacobs 2024. Imagery Sources: ESRI Online Imagery Services, © Aerometrex MetroMap 2023

\\ausyd0vs01\GIS\work\VIC_IA500000_MW\IA5000PB\Spatial\Spatial\ArcPro\IA5000PB_ECLOGY.aprx | Date: 9/23/2024

Appendix E. Native Vegetation Removal Report

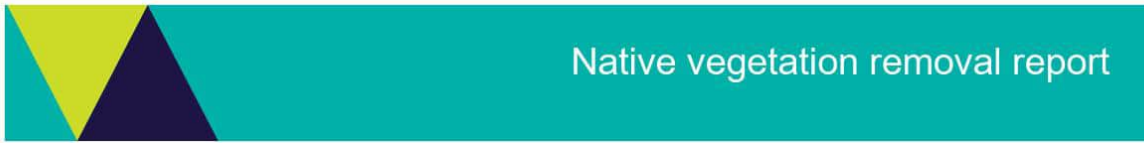

Native vegetation removal report

This report provides information to support an application to remove, destroy or lop native vegetation in accordance with the *Guidelines for the removal, destruction or lopping of native vegetation*. The report **is not an assessment by DELWP** of the proposed native vegetation removal. Native vegetation information and offset requirements have been determined using spatial data provided by the applicant or their consultant.

Date of issue: 17/09/2024
 Time of issue: 10:50 pm

Report ID: JAC_2024_058

Project ID	EnSym_Removal
------------	---------------

Assessment pathway

Assessment pathway	Detailed Assessment Pathway
Extent including past and proposed	6.072 ha
Extent of past removal	0.000 ha
Extent of proposed removal	6.072 ha
No. Large trees proposed to be removed	7
Location category of proposed removal	Location 3 The native vegetation is in an area where the removal of less than 0.5 hectares could have a significant impact on habitat for one or more rare or threatened species.

1. Location map

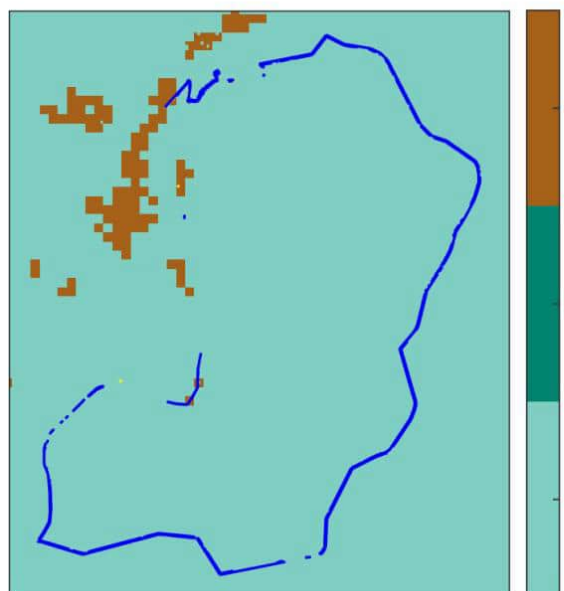



Native vegetation removal report

Offset requirements if a permit is granted

Any approval granted will include a condition to obtain an offset that meets the following requirements:

General offset amount¹	2.757 general habitat units
Vicinity	Port Phillip and Westernport Catchment Management Authority (CMA) or Yarra Ranges Shire Council
Minimum strategic biodiversity value score ²	0.465
Large trees	7 large trees

NB: values within tables in this document may not add to the totals shown above due to rounding

Appendix 1 includes information about the native vegetation to be removed

Appendix 2 includes information about the rare or threatened species mapped at the site.

Appendix 3 includes maps showing native vegetation to be removed and extracts of relevant species habitat importance maps

¹ The general offset amount required is the sum of all general habitat units in Appendix 1.

² Minimum strategic biodiversity score is 80 per cent of the weighted average score across habitat zones where a general offset is required

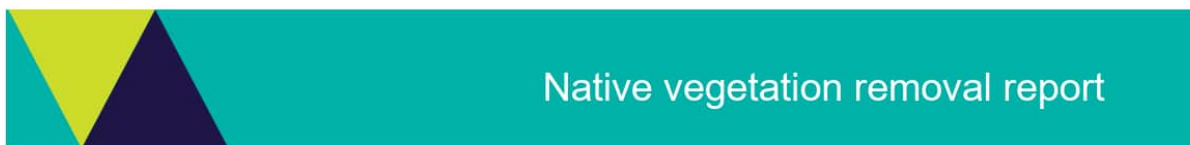

Native vegetation removal report

Next steps

Any proposal to remove native vegetation must meet the application requirements of the Detailed Assessment Pathway and it will be assessed under the Detailed Assessment Pathway.

If you wish to remove the mapped native vegetation you are required to apply for a permit from your local council. Council will refer your application to DELWP for assessment, as required. **This report is not a referral assessment by DELWP.**

This *Native vegetation removal report* must be submitted with your application for a permit to remove, destroy or lop native vegetation.

Refer to the *Guidelines for the removal, destruction or lopping of native vegetation* (the Guidelines) for a full list of application requirements. This report provides information that meets the following application requirements:

- The assessment pathway and reason for the assessment pathway
- A description of the native vegetation to be removed (partly met)
- Maps showing the native vegetation and property (partly met)
- Information about the impacts on rare or threatened species.
- The offset requirements determined in accordance with section 5 of the Guidelines that apply if approval is granted to remove native vegetation.

Additional application requirements must be met including:

- Topographical and land information
- Recent dated photographs
- Details of past native vegetation removal
- An avoid and minimise statement
- A copy of any Property Vegetation Plan that applies
- A defensible space statement as applicable
- A statement about the Native Vegetation Precinct Plan as applicable
- A site assessment report including a habitat hectare assessment of any patches of native vegetation and details of trees
- An offset statement that explains that an offset has been identified and how it will be secured.

© The State of Victoria Department of Environment, Land, Water and Planning Melbourne 2024

This work is licensed under a Creative Commons Attribution 4.0 International licence. You are free to re-use the work under that licence, on the condition that you credit the State of Victoria as author. The licence does not apply to any images, photographs or branding, including the Victorian Coat of Arms, the Victorian Government logo and the Department of Environment, Land, Water and Planning logo. To view a copy of this licence, visit <http://creativecommons.org/licenses/by/34.0/au/deed.en>

Authorised by the Victorian Government, 8 Nicholson Street, East Melbourne.

For more information contact the DELWP Customer Service Centre 136 186

Disclaimer

This publication may be of assistance to you but the State of Victoria and its employees do not guarantee that the publication is without flaw of any kind or is wholly appropriate for your particular purposes and therefore disclaims all liability for any error, loss or other consequence which may arise from you relying on any information in this publication.

Obtaining this publication does not guarantee that an application will meet the requirements of Clauses 52.16 or 52.17 of the Victoria Planning Provisions and Victorian planning schemes or that a permit to remove native vegetation will be granted.

Notwithstanding anything else contained in this publication, you must ensure that you comply with all relevant laws, legislation, awards or orders and that you obtain and comply with all permits, approvals and the like that affect, are applicable or are necessary to undertake any action to remove, lop or destroy or otherwise deal with any native vegetation or that apply to matters within the scope of Clauses 52.16 or 52.17 of the Victoria Planning Provisions and Victorian planning schemes.

www.delwp.vic.gov.au

Silvan High Security Fence Upgrade: Detailed Ecology Assessment

Appendix 1: Description of native vegetation to be removed

The species-general offset test was applied to your proposal. This test determines if the proposed removal of native vegetation has a proportional impact on any rare or threatened species habitats above the species offset threshold. The threshold is set at 0.005 per cent of the mapped habitat value for a species. When the proportional impact is above the species offset threshold a species offset is required. This test is done for all species mapped at the site. Multiple species offsets will be required if the species offset threshold is exceeded for multiple species.

Where a zone requires species offset(s), the species habitat units for each species in that zone is calculated by the following equation in accordance with the Guidelines:

$$\text{Species habitat units} = \text{extent} \times \text{condition} \times \text{species landscape factor} \times 2, \text{ where the species landscape factor} = 0.5 + (\text{habitat importance score}/2)$$

The species offset amount(s) required is the sum of all species habitat units per zone

Where a zone does not require a species offset, the general habitat units in that zone is calculated by the following equation in accordance with the Guidelines:

$$\text{General habitat units} = \text{extent} \times \text{condition} \times \text{general landscape factor} \times 1.5, \text{ where the general landscape factor} = 0.5 + (\text{strategic biodiversity value score}/2)$$

The general offset amount required is the sum of all general habitat units per zone.

Native vegetation to be removed

Information provided by or on behalf of the applicant in a GIS file							Information calculated by EnSym					
Zone	Type	BioEVC	BioEVC conservation status	Large tree(s)	Partial removal	Condition score	Polygon Extent	Extent without overlap	SBV score	HI score	Habitat units	Offset type
0-a	Patch	hsf_0016	Least Concern	0	yes	0.360	0.013	0.013	0.550		0.005	General
1-a	Patch	hsf_0045	Least Concern	0	yes	0.340	0.000	0.000	0.650		0.000	General
2-a	Patch	hsf_0018	Least Concern	0	yes	0.415	0.141	0.141	0.807		0.080	General
3-a	Patch	hsf_0018	Least Concern	0	yes	0.335	0.034	0.034	0.710		0.015	General
4-a	Patch	hsf_0018	Least Concern	0	yes	0.415	0.001	0.001	0.832		0.001	General
5-a	Patch	hsf_0018	Least Concern	0	yes	0.415	0.029	0.029	0.710		0.015	General
6-a	Patch	hsf_0018	Least Concern	2	no	0.830	0.061	0.061	0.793		0.068	General
7-a	Patch	hsf_0018	Least Concern	0	yes	0.335	0.006	0.006	0.710		0.003	General
8-a	Patch	hsf_0018	Least Concern	0	no	0.670	0.019	0.019	0.710		0.016	General
9-a	Patch	hsf_0016	Least Concern	0	yes	0.360	0.009	0.009	0.570		0.004	General
10-a	Patch	hsf_0016	Least Concern	0	no	0.720	0.000	0.000	0.490		0.000	General

Page 4

Information provided by or on behalf of the applicant in a GIS file							Information calculated by EnSym					
Zone	Type	BioEVC	BioEVC conservation status	Large tree(s)	Partial removal	Condition score	Polygon Extent	Extent without overlap	SBV score	HI score	Habitat units	Offset type
11-a	Patch	hsf_0045	Least Concern	0	yes	0.340	0.030	0.030	0.649		0.012	General
12-a	Patch	hsf_0045	Least Concern	0	yes	0.340	0.000	0.000	0.640		0.000	General
13-a	Patch	hsf_0045	Least Concern	0	yes	0.340	0.091	0.091	0.538		0.036	General
14-a	Patch	hsf_0045	Least Concern	0	yes	0.340	0.002	0.002	0.640		0.001	General
15-a	Patch	hsf_0045	Least Concern	0	yes	0.340	0.177	0.177	0.666		0.075	General
16-a	Patch	hsf_0045	Least Concern	0	yes	0.340	0.218	0.218	0.599		0.089	General
17-a	Patch	hsf_0045	Least Concern	0	yes	0.340	0.073	0.073	0.560		0.029	General
18-a	Patch	hsf_0045	Least Concern	0	yes	0.340	0.001	0.001	0.560		0.000	General
19-a	Patch	hsf_0045	Least Concern	0	yes	0.340	0.108	0.108	0.635		0.045	General
20-a	Patch	hsf_0045	Least Concern	0	yes	0.340	0.003	0.003	0.610		0.001	General
21-a	Patch	hsf_0045	Least Concern	0	yes	0.340	0.001	0.001	0.580		0.000	General
22-a	Patch	hsf_0045	Least Concern	0	yes	0.340	0.141	0.141	0.628		0.059	General
23-a	Patch	hsf_0045	Least Concern	0	yes	0.340	0.001	0.001	0.580		0.000	General
24-a	Patch	hsf_0045	Least Concern	0	yes	0.340	0.015	0.015	0.607		0.006	General
25-a	Patch	hsf_0045	Least Concern	0	yes	0.340	0.001	0.001	0.620		0.001	General
26-a	Patch	hsf_0045	Least Concern	0	yes	0.340	0.003	0.003	0.620		0.001	General
27-a	Patch	hsf_0045	Least Concern	0	yes	0.340	0.032	0.032	0.550		0.013	General
28-a	Patch	hsf_0045	Least Concern	0	yes	0.340	0.149	0.149	0.530		0.058	General
29-a	Patch	hsf_0045	Least Concern	0	no	0.680	0.002	0.002	0.560		0.001	General
30-a	Patch	hsf_0045	Least Concern	0	yes	0.340	0.001	0.001	0.540		0.000	General
31-a	Patch	hsf_0045	Least Concern	0	yes	0.340	0.179	0.179	0.524		0.070	General
32-a	Patch	hsf_0016	Least Concern	0	yes	0.410	0.000	0.000	0.550		0.000	General

OFFICIAL

Page 5

Silvan High Security Fence Upgrade: Detailed Ecology Assessment

Information provided by or on behalf of the applicant in a GIS file							Information calculated by EnSym					
Zone	Type	BioEVC	BioEVC conservation status	Large tree(s)	Partial removal	Condition score	Polygon Extent	Extent without overlap	SBV score	HI score	Habitat units	Offset type
33-a	Patch	hsf_0016	Least Concern	0	yes	0.410	0.127	0.127	0.491		0.058	General
34-a	Patch	hsf_0016	Least Concern	0	yes	0.360	0.076	0.076	0.532		0.031	General
35-a	Patch	hsf_0016	Least Concern	0	yes	0.360	0.006	0.006	0.470		0.002	General
36-a	Patch	hsf_0016	Least Concern	0	yes	0.360	0.034	0.034	0.470		0.013	General
37-a	Patch	hsf_0016	Least Concern	0	yes	0.360	0.000	0.000	0.470		0.000	General
38-a	Patch	hsf_0016	Least Concern	0	yes	0.360	0.135	0.135	0.496		0.055	General
39-a	Patch	hsf_0016	Least Concern	0	yes	0.325	0.011	0.011	0.620		0.004	General
40-a	Patch	hsf_0016	Least Concern	0	yes	0.325	0.044	0.044	0.513		0.016	General
41-a	Patch	hsf_0016	Least Concern	0	yes	0.325	0.063	0.063	0.520		0.023	General
42-a	Patch	hsf_0016	Least Concern	0	yes	0.325	0.091	0.091	0.497		0.033	General
43-a	Patch	hsf_0016	Least Concern	0	yes	0.325	0.001	0.001	0.569		0.000	General
44-a	Patch	hsf_0016	Least Concern	0	yes	0.325	0.052	0.052	0.570		0.020	General
45-a	Patch	hsf_0016	Least Concern	0	yes	0.325	0.001	0.001	0.570		0.000	General
46-a	Patch	hsf_0016	Least Concern	0	yes	0.325	0.020	0.020	0.500		0.007	General
47-a	Patch	hsf_0016	Least Concern	0	yes	0.325	0.097	0.097	0.488		0.035	General
48-a	Patch	hsf_0016	Least Concern	0	yes	0.325	0.265	0.265	0.519		0.098	General
49-a	Patch	hsf_0045	Least Concern	0	yes	0.340	0.012	0.012	0.474		0.005	General
50-a	Patch	hsf_0045	Least Concern	0	yes	0.340	0.126	0.126	0.479		0.047	General
51-a	Patch	hsf_0045	Least Concern	0	yes	0.340	0.198	0.198	0.482		0.075	General
52-a	Patch	hsf_0045	Least Concern	0	yes	0.340	0.188	0.188	0.478		0.071	General
53-a	Patch	hsf_0045	Least Concern	0	yes	0.340	0.187	0.187	0.477		0.071	General
54-a	Patch	hsf_0045	Least Concern	0	yes	0.340	0.657	0.657	0.477		0.248	General

OFFICIAL

Page 6

Information provided by or on behalf of the applicant in a GIS file							Information calculated by EnSym					
Zone	Type	BioEVC	BioEVC conservation status	Large tree(s)	Partial removal	Condition score	Polygon Extent	Extent without overlap	SBV score	HI score	Habitat units	Offset type
55-a	Patch	hsf_0045	Least Concern	0	yes	0.340	0.005	0.005	0.490		0.002	General
56-a	Patch	hsf_0045	Least Concern	0	yes	0.340	0.001	0.001	0.490		0.000	General
57-a	Patch	hsf_0045	Least Concern	0	yes	0.340	0.099	0.099	0.482		0.037	General
58-a	Patch	hsf_0045	Least Concern	0	yes	0.340	0.022	0.022	0.480		0.008	General
59-a	Patch	hsf_0045	Least Concern	0	yes	0.340	0.010	0.010	0.484		0.004	General
60-a	Patch	hsf_0045	Least Concern	0	yes	0.340	0.008	0.008	0.487		0.003	General
61-a	Patch	hsf_0045	Least Concern	0	yes	0.340	0.062	0.062	0.490		0.024	General
62-a	Patch	hsf_0045	Least Concern	0	yes	0.340	0.038	0.038	0.514		0.015	General
63-a	Patch	hsf_0045	Least Concern	0	yes	0.340	0.009	0.009	0.540		0.003	General
64-a	Patch	hsf_0045	Least Concern	0	yes	0.340	0.001	0.001	0.560		0.000	General
65-a	Patch	hsf_0045	Least Concern	0	yes	0.340	0.151	0.151	0.535		0.059	General
66-a	Patch	hsf_0045	Least Concern	0	yes	0.340	0.003	0.003	0.580		0.001	General
67-a	Patch	hsf_0045	Least Concern	0	yes	0.340	0.264	0.264	0.572		0.106	General
68-a	Patch	hsf_0045	Least Concern	0	yes	0.340	0.086	0.086	0.564		0.034	General
69-a	Patch	hsf_0045	Least Concern	0	yes	0.340	0.009	0.009	0.500		0.003	General
70-a	Patch	hsf_0045	Least Concern	0	yes	0.340	0.000	0.000	0.500		0.000	General
71-a	Patch	hsf_0045	Least Concern	0	yes	0.340	0.003	0.003	0.100		0.001	General
72-a	Patch	hsf_0045	Least Concern	0	yes	0.340	0.011	0.011	0.100		0.003	General
73-a	Patch	hsf_0045	Least Concern	0	yes	0.340	0.124	0.124	0.687		0.054	General
74-a	Patch	hsf_0045	Least Concern	0	yes	0.340	0.003	0.003	0.550		0.001	General
75-a	Patch	hsf_0045	Least Concern	0	yes	0.340	0.185	0.185	0.561		0.074	General
76-a	Patch	hsf_0045	Least Concern	0	yes	0.340	0.025	0.025	0.642		0.010	General

OFFICIAL

Page 7

Silvan High Security Fence Upgrade: Detailed Ecology Assessment

Information provided by or on behalf of the applicant in a GIS file							Information calculated by EnSym					
Zone	Type	BioEVC	BioEVC conservation status	Large tree(s)	Partial removal	Condition score	Polygon Extent	Extent without overlap	SBV score	HI score	Habitat units	Offset type
77-a	Patch	hsf_0045	Least Concern	0	yes	0.340	0.041	0.041	0.620		0.017	General
78-a	Patch	hsf_0045	Least Concern	0	yes	0.340	0.072	0.072	0.611		0.030	General
79-a	Patch	hsf_0016	Least Concern	0	yes	0.410	0.000	0.000	0.570		0.000	General
80-a	Patch	hsf_0016	Least Concern	0	yes	0.410	0.002	0.002	0.860		0.001	General
81-a	Patch	hsf_0016	Least Concern	0	yes	0.410	0.255	0.255	0.757		0.138	General
82-a	Patch	hsf_0016	Least Concern	0	yes	0.410	0.037	0.037	0.784		0.020	General
83-a	Patch	hsf_0016	Least Concern	0	yes	0.410	0.332	0.332	0.770		0.181	General
84-a	Patch	hsf_0016	Least Concern	5	no	0.820	0.282	0.282	0.781		0.309	General

OFFICIAL

Page 8

Appendix 2: Information about impacts to rare or threatened species' habitats on site

This table lists all rare or threatened species' habitats mapped at the site.

Species common name	Species scientific name	Species number	Conservation status	Group	Habitat impacted	% habitat value affected
White Star-bush	<i>Asterolasia asteriscophora</i> subsp. <i>albiflora</i>	505647	Endangered	Dispersed	Habitat importance map	0.0033
Dandenong Wattle	<i>Acacia stictophylla</i>	505140	Rare	Dispersed	Habitat importance map	0.0022
Wine-lipped Spider-orchid	<i>Caladenia oenochila</i>	503694	Vulnerable	Dispersed	Habitat importance map ; special site	0.0013
Powelltown Correa	<i>Correa reflexa</i> var. <i>lobata</i>	505404	Rare	Dispersed	Habitat importance map	0.0013
Mountain Bird-orchid	<i>Chiloglottis jeanesii</i>	504499	Rare	Dispersed	Habitat importance map	0.0012
Mountain Bird-orchid	<i>Chiloglottis jeanesii</i>	504499	Rare	Dispersed	Top ranking map	0.0012
Swamp Bush-pea	<i>Pultenaea weindorferi</i>	502881	Rare	Dispersed	Habitat importance map	0.0009
Spurred Helmet-orchid	<i>Corybas aconitiflorus</i>	500835	Rare	Dispersed	Habitat importance map	0.0007
Green Scentbark	<i>Eucalyptus fulgens</i>	505175	Rare	Dispersed	Habitat importance map	0.0007
Fairy Lanterns	<i>Thismia rodwayi</i>	503390	Vulnerable	Dispersed	Habitat importance map	0.0006
White Star-bush	<i>Asterolasia asteriscophora</i> subsp. <i>albiflora</i>	505647	Endangered	Dispersed	Top ranking map	0.0005
Netted brake	<i>Pteris comans</i>	502778	Rare	Dispersed	Habitat importance map	0.0005
Large-leaf Cinnamon-wattle	<i>Acacia leprosa</i> var. <i>uninervis</i>	505141	Rare	Dispersed	Habitat importance map	0.0004
Wiry Bossiaea	<i>Bossiaea cordigera</i>	500435	Rare	Dispersed	Habitat importance map	0.0004
Genoa Grevillea	<i>Grevillea parvula</i>	504550	Vulnerable	Dispersed	Habitat importance map	0.0003
Grey Goshawk	<i>Accipiter novaehollandiae novaehollandiae</i>	10220	Vulnerable	Dispersed	Habitat importance map	0.0002
Velvet Apple-berry	<i>Billardiera scandens</i> s.s.	504290	Rare	Dispersed	Habitat importance map	0.0002
Slender Tree-fern	<i>Cyathea cunninghamii</i>	500896	Vulnerable	Dispersed	Habitat importance map	0.0001

OFFICIAL

Page 9

Silvan High Security Fence Upgrade: Detailed Ecology Assessment

Masked Owl	<i>Tyto novaehollandiae novaehollandiae</i>	10250	Endangered	Dispersed	Habitat importance map	0.0001
Tremont Bundy	<i>Eucalyptus aff. gonicalyx</i> (Dandenong Ranges)	507008	Vulnerable	Dispersed	Habitat importance map	0.0001
Sooty Owl	<i>Tyto tenebriosa tenebriosa</i>	10253	Vulnerable	Dispersed	Habitat importance map	0.0001
Powerful Owl	<i>Ninox strenua</i>	10248	Vulnerable	Dispersed	Habitat importance map	0.0001
Lace Monitor	<i>Varanus varius</i>	12283	Endangered	Dispersed	Habitat importance map	0.0001
Greater Glider	<i>Petauroides volans</i>	11133	Vulnerable	Dispersed	Habitat importance map	0.0001
Forest Sedge	<i>Carex alsophila</i>	500622	Rare	Dispersed	Habitat importance map	0.0001
White-throated Needletail	<i>Hirundapus caudacutus</i>	10334	Vulnerable	Dispersed	Habitat importance map	0.0001
Veiled Fringe-sedge	<i>Fimbristylis velata</i>	501369	Rare	Dispersed	Habitat importance map	0.0001
Floodplain Fireweed	<i>Senecio campylocarpus</i>	507136	Rare	Dispersed	Habitat importance map	0.0000
Spot-tailed Quoll	<i>Dasyurus maculatus maculatus</i>	11008	Endangered	Dispersed	Habitat importance map	0.0000
Lewin's Rail	<i>Lewinia pectoralis pectoralis</i>	10045	Vulnerable	Dispersed	Habitat importance map	0.0000
Southern Toadlet	<i>Pseudophryne semimarmorata</i>	13125	Vulnerable	Dispersed	Habitat importance map	0.0000
Swamp Skink	<i>Lissolepis coventryi</i>	12407	Vulnerable	Dispersed	Habitat importance map	0.0000
Chestnut-rumped Heathwren	<i>Calamanthus pyrrhopygius</i>	10498	Vulnerable	Dispersed	Habitat importance map	0.0000

Habitat group

- Highly localised habitat means there is 2000 hectares or less mapped habitat for the species
- Dispersed habitat means there is more than 2000 hectares of mapped habitat for the species

Habitat impacted

- Habitat importance maps are the maps defined in the Guidelines that include all the mapped habitat for a rare or threatened species
- Top ranking maps are the maps defined in the Guidelines that depict the important areas of a dispersed species habitat, developed from the highest habitat importance scores in dispersed species habitat maps and selected VBA records
- Selected VBA record is an area in Victoria that represents a large population, roosting or breeding site etc.

Appendix 3 – Images of mapped native vegetation

2. Strategic biodiversity values map

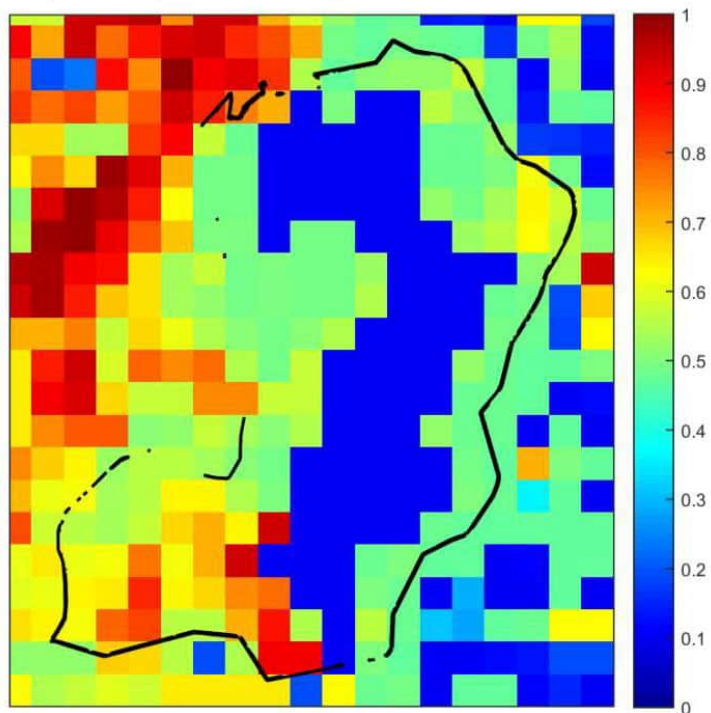

3. Aerial photograph showing mapped native vegetation



4. Map of the property in context



Yellow boundaries denote areas of proposed native vegetation removal.

Blue boundaries denote zones of partial removal with a halved condition score.

Appendix F. Trees requiring removal

Key:

DBH – Diameter at Breast Height

ESO1 – Environment Significance Overlay (Schedule 1)

SLO1 – Significant Landscape Overlay (Schedule 1)

Tree ID (fid_1)	Species	DBH	Origin	ESO1	SLO1	Permit required
2564	<i>Acacia dealbata</i>	32	Indigenous	Y	Y	Yes
2852	<i>Acacia dealbata</i>	16	Indigenous	Y	Y	Yes
2859	<i>Acacia dealbata</i>	22	Indigenous	Y	Y	Yes
2865	<i>Acacia dealbata</i>	17	Indigenous	Y	Y	Yes
2869	<i>Acacia dealbata</i>	18	Indigenous	Y	Y	Yes
2900	<i>Acacia dealbata</i>	17	Indigenous	Y	Y	Yes
2914	<i>Acacia dealbata</i>	26	Indigenous	Y	Y	Yes
2918	<i>Acacia dealbata</i>	45	Indigenous	Y	Y	Yes
2980	<i>Acacia dealbata</i>	23	Indigenous	Y	Y	Yes
2998	<i>Acacia dealbata</i>	12	Indigenous	Y	Y	Yes
3006	<i>Acacia dealbata</i>	18	Indigenous	Y	Y	Yes
3007	<i>Acacia dealbata</i>	18	Indigenous	Y	Y	Yes
3008	<i>Acacia dealbata</i>	17	Indigenous	Y	Y	Yes
3009	<i>Acacia dealbata</i>	10	Indigenous	Y	Y	Yes
3152	<i>Acacia dealbata</i>	12	Indigenous	Y	Y	Yes
3218	<i>Acacia dealbata</i>	35	Indigenous	Y	Y	Yes
3219	<i>Acacia dealbata</i>	35	Indigenous	Y	Y	Yes
3220	<i>Acacia dealbata</i>	20	Indigenous	Y	Y	Yes
3315	<i>Acacia dealbata</i>	15	Indigenous			No - Dead
3324	<i>Acacia dealbata</i>	25	Indigenous			No - Dead
3350	<i>Acacia dealbata</i>	10	Indigenous	Y	Y	Yes
3353	<i>Acacia dealbata</i>	15	Indigenous	Y	Y	Yes
3355	<i>Acacia dealbata</i>	10	Indigenous	Y	Y	Yes
3358	<i>Acacia dealbata</i>	10	Indigenous	Y	Y	Yes
3359	<i>Acacia dealbata</i>	10	Indigenous	Y	Y	Yes
3360	<i>Acacia dealbata</i>	10	Indigenous	Y	Y	Yes
3361	<i>Acacia dealbata</i>	10	Indigenous	Y	Y	Yes
3362	<i>Acacia dealbata</i>	10	Indigenous	Y	Y	Yes
3363	<i>Acacia dealbata</i>	10	Indigenous	Y	Y	Yes
3365	<i>Acacia dealbata</i>	28	Indigenous	Y	Y	Yes
3366	<i>Acacia dealbata</i>	10	Indigenous	Y	Y	Yes
3423	<i>Acacia dealbata</i>	20	Indigenous	Y	Y	Yes
3424	<i>Acacia dealbata</i>	15	Indigenous	Y	Y	Yes
3564	<i>Acacia dealbata</i>	10	Indigenous			No - Dead
3573	<i>Acacia dealbata</i>	10	Indigenous	Y	Y	Yes
3757	<i>Acacia dealbata</i>	10	Indigenous	Y	Y	Yes
3806	<i>Acacia dealbata</i>	22	Indigenous	Y	Y	Yes

Silvan High Security Fence Upgrade: Detailed Ecology Assessment

Tree ID (fid_1)	Species	DBH	Origin	ES01	SLO1	Permit required
3814	<i>Acacia dealbata</i>	13	Indigenous	Y	Y	Yes
3822	<i>Acacia dealbata</i>	21	Indigenous	Y	Y	Yes
3823	<i>Acacia dealbata</i>	26	Indigenous	Y	Y	Yes
5054	<i>Acacia dealbata</i>	15	Indigenous	Y	Y	Yes
5093	<i>Acacia dealbata</i>	15	Indigenous	Y	Y	Yes
5120	<i>Acacia dealbata</i>	18	Indigenous	Y	Y	Yes
5129	<i>Acacia dealbata</i>	18	Indigenous	Y	Y	Yes
5130	<i>Acacia dealbata</i>	26	Indigenous	Y	Y	Yes
5133	<i>Acacia dealbata</i>	17	Indigenous	Y	Y	Yes
5161	<i>Acacia dealbata</i>	21	Indigenous	Y	Y	Yes
5256	<i>Acacia dealbata</i>	9	Indigenous		Y	Yes
3849	<i>Acacia elata</i>	55	Australian Native			No - Exotic/weed
3859	<i>Acacia elata</i>	50	Australian Native			No - Exotic/weed
3862	<i>Acacia elata</i>	35	Australian Native			No - Exotic/weed
3866	<i>Acacia elata</i>	27	Australian Native			No - Exotic/weed
4080	<i>Acacia elata</i>	80	Australian Native			No - Exotic/weed
4081	<i>Acacia elata</i>	75	Australian Native			No - Exotic/weed
5145	<i>Acacia elata</i>	32	Australian Native			No - Exotic/weed
5156	<i>Acacia elata</i>	48	Australian Native			No - Exotic/weed
5226	<i>Acacia elata</i>	40	Australian Native			No - Exotic/weed
5232	<i>Acacia elata</i>	60	Australian Native			No - Exotic/weed
5234	<i>Acacia elata</i>	20	Australian Native			No - Exotic/weed
5239	<i>Acacia elata</i>	14	Australian Native			No - Exotic/weed
3702	<i>Acacia floribunda</i>	6	Victoria			No - Exotic/weed
4035	<i>Acacia floribunda</i>	8	Victoria			No - Exotic/weed
2932	<i>Acacia mearnsii</i>	26	Indigenous	Y	Y	Yes
2976	<i>Acacia mearnsii</i>	19	Indigenous	Y	Y	Yes
2697	<i>Acacia melanoxylon</i>	9	Indigenous	Y	Y	Yes
2826	<i>Acacia melanoxylon</i>	27	Indigenous	Y	Y	Yes
2832	<i>Acacia melanoxylon</i>	19	Indigenous	Y	Y	Yes
2833	<i>Acacia melanoxylon</i>	50	Indigenous	Y	Y	Yes
2834	<i>Acacia melanoxylon</i>	66	Indigenous	Y	Y	Yes
2835	<i>Acacia melanoxylon</i>	27	Indigenous	Y	Y	Yes
2836	<i>Acacia melanoxylon</i>	10	Indigenous	Y	Y	Yes
2841	<i>Acacia melanoxylon</i>	17	Indigenous	Y	Y	Yes
2893	<i>Acacia melanoxylon</i>	9	Indigenous	Y	Y	Yes
2944	<i>Acacia melanoxylon</i>	12	Indigenous	Y	Y	Yes
2949	<i>Acacia melanoxylon</i>	9	Indigenous	Y	Y	Yes
2977	<i>Acacia melanoxylon</i>	16	Indigenous	Y	Y	Yes
3080	<i>Acacia melanoxylon</i>	20	Indigenous	Y	Y	Yes
3102	<i>Acacia melanoxylon</i>	16	Indigenous	Y	Y	Yes
3164	<i>Acacia melanoxylon</i>	33	Indigenous	Y	Y	Yes
3204	<i>Acacia melanoxylon</i>	27	Indigenous		Y	Yes

Silvan High Security Fence Upgrade: Detailed Ecology Assessment

Tree ID (fid_1)	Species	DBH	Origin	ES01	SLO1	Permit required
3207	<i>Acacia melanoxylon</i>	27	Indigenous		Y	Yes
3208	<i>Acacia melanoxylon</i>	22	Indigenous		Y	Yes
3209	<i>Acacia melanoxylon</i>	12	Indigenous		Y	Yes
3210	<i>Acacia melanoxylon</i>	12	Indigenous		Y	Yes
3216	<i>Acacia melanoxylon</i>	11	Indigenous	Y	Y	Yes
3505	<i>Acacia melanoxylon</i>	30	Indigenous	Y	Y	Yes
3512	<i>Acacia melanoxylon</i>	28	Indigenous	Y	Y	Yes
3521	<i>Acacia melanoxylon</i>	25	Indigenous	Y	Y	Yes
3556	<i>Acacia melanoxylon</i>	15	Indigenous		Y	Yes
3751	<i>Acacia melanoxylon</i>	17	Indigenous	Y	Y	Yes
3827	<i>Acacia melanoxylon</i>	18	Indigenous	Y	Y	Yes
4122	<i>Acacia melanoxylon</i>	39	Indigenous	Y	Y	Yes
5035	<i>Acacia melanoxylon</i>	20	Indigenous	Y	Y	Yes
5063	<i>Acacia melanoxylon</i>	10	Indigenous	Y	Y	Yes
5069	<i>Acacia melanoxylon</i>	10	Indigenous	Y	Y	Yes
5253	<i>Acacia melanoxylon</i>	19	Indigenous			No - Dead
2535	<i>Acacia sp.</i>	15	Indigenous			No - Dead
2536	<i>Acacia sp.</i>	15	Indigenous			No - Dead
2897	<i>Acacia sp.</i>	18	Indigenous			No - Dead
3079	<i>Acer pseudoplatanus</i>	9	Exotic			No - Exotic/weed
3081	<i>Acer pseudoplatanus</i>	7	Exotic			No - Exotic/weed
3082	<i>Acer pseudoplatanus</i>	7	Exotic			No - Exotic/weed
3083	<i>Acer pseudoplatanus</i>	7	Exotic			No - Exotic/weed
3084	<i>Acer pseudoplatanus</i>	7	Exotic			No - Exotic/weed
3085	<i>Acer pseudoplatanus</i>	7	Exotic			No - Exotic/weed
3086	<i>Acer pseudoplatanus</i>	7	Exotic			No - Exotic/weed
3087	<i>Acer pseudoplatanus</i>	7	Exotic			No - Exotic/weed
3088	<i>Acer pseudoplatanus</i>	7	Exotic			No - Exotic/weed
3089	<i>Acer pseudoplatanus</i>	7	Exotic			No - Exotic/weed
3090	<i>Acer pseudoplatanus</i>	7	Exotic			No - Exotic/weed
3091	<i>Acer pseudoplatanus</i>	7	Exotic			No - Exotic/weed
3092	<i>Acer pseudoplatanus</i>	7	Exotic			No - Exotic/weed
3093	<i>Acer pseudoplatanus</i>	7	Exotic			No - Exotic/weed
3094	<i>Acer pseudoplatanus</i>	20	Exotic			No - Exotic/weed
3384	<i>Acer pseudoplatanus</i>	45	Exotic			No - Exotic/weed
3467	<i>Acer pseudoplatanus</i>	25	Exotic			No - Exotic/weed
3470	<i>Acer pseudoplatanus</i>	25	Exotic			No - Exotic/weed
3471	<i>Acer pseudoplatanus</i>	5	Exotic			No - Exotic/weed
3472	<i>Acer pseudoplatanus</i>	5	Exotic			No - Exotic/weed
3476	<i>Acer pseudoplatanus</i>	10	Exotic			No - Exotic/weed
3907	<i>Ailanthus altissima</i>	15	Exotic			No - Exotic/weed
3908	<i>Ailanthus altissima</i>	45	Exotic			No - Exotic/weed
3967	<i>Carpinus betulus</i>	24	Exotic			No - Exotic/weed

Silvan High Security Fence Upgrade: Detailed Ecology Assessment

Tree ID (fid_1)	Species	DBH	Origin	ES01	SLO1	Permit required
3968	<i>Carpinus betulus</i>	12	Exotic			No - Exotic/weed
2839	<i>Cedrus deodara</i>	42	Exotic	Y	Y	Yes
2671	<i>Celtis australis</i>	10	Exotic			No - Exotic/weed
4011	<i>Cordyline australis</i>	13	Exotic			No - Exotic/weed
3075	<i>Cornus capitata</i>	8	Exotic			No - Exotic/weed
3469	<i>Cornus capitata</i>	25	Exotic			No - Exotic/weed
5025	<i>Cornus capitata</i>	20	Exotic			No - Exotic/weed
3305	<i>Cryptomeria japonica</i>	50	Exotic	Y	Y	Yes
3076	<i>Cyathea australis</i>	24	Indigenous	Y	Y	Yes
3233	<i>Cyathea australis</i>	25	Indigenous	Y	Y	Yes
3234	<i>Cyathea australis</i>	25	Indigenous	Y	Y	Yes
3235	<i>Cyathea australis</i>	25	Indigenous	Y	Y	Yes
3236	<i>Cyathea australis</i>	25	Indigenous	Y	Y	Yes
3237	<i>Cyathea australis</i>	25	Indigenous	Y	Y	Yes
3481	<i>Dicksonia antarctica</i>	15	Indigenous	Y	Y	Yes
3078	<i>Eucalyptus cypellocarpa</i>	125	Indigenous	Y	Y	Yes
3095	<i>Eucalyptus cypellocarpa</i>	102	Indigenous	Y	Y	Yes
3126	<i>Eucalyptus cypellocarpa</i>	101	Indigenous	Y	Y	Yes
3181	<i>Eucalyptus cypellocarpa</i>	135	Indigenous	Y	Y	Yes
3212	<i>Eucalyptus cypellocarpa</i>	145	Indigenous	Y	Y	Yes
2942	<i>Eucalyptus dives</i>	4	Indigenous	Y	Y	Yes
3718	<i>Eucalyptus gonicalyx</i>	28	Indigenous	Y	Y	Yes
2441	<i>Eucalyptus obliqua</i>	84	Indigenous	Y	Y	Yes
2448	<i>Eucalyptus obliqua</i>	100	Indigenous	Y	Y	Yes
2463	<i>Eucalyptus obliqua</i>	74	Indigenous	Y	Y	Yes
2477	<i>Eucalyptus obliqua</i>	40	Indigenous	Y	Y	Yes
2506	<i>Eucalyptus obliqua</i>	95	Indigenous	Y	Y	Yes
2524	<i>Eucalyptus obliqua</i>	92	Indigenous	Y	Y	Yes
2530	<i>Eucalyptus obliqua</i>	120	Indigenous	Y	Y	Yes
2531	<i>Eucalyptus obliqua</i>	103	Indigenous	Y	Y	Yes
2537	<i>Eucalyptus obliqua</i>	105	Indigenous	Y	Y	Yes
2538	<i>Eucalyptus obliqua</i>	45	Indigenous	Y	Y	Yes
2545	<i>Eucalyptus obliqua</i>	89	Indigenous	Y	Y	Yes
2549	<i>Eucalyptus obliqua</i>	87	Indigenous	Y	Y	Yes
2550	<i>Eucalyptus obliqua</i>	73	Indigenous	Y	Y	Yes
2551	<i>Eucalyptus obliqua</i>	108	Indigenous	Y	Y	Yes
2552	<i>Eucalyptus obliqua</i>	112	Indigenous	Y	Y	Yes
2554	<i>Eucalyptus obliqua</i>	114	Indigenous	Y		Yes
2555	<i>Eucalyptus obliqua</i>	91	Indigenous	Y	Y	Yes
2582	<i>Eucalyptus obliqua</i>	100	Indigenous	Y	Y	Yes
2590	<i>Eucalyptus obliqua</i>	47	Indigenous	Y	Y	Yes
2597	<i>Eucalyptus obliqua</i>	125	Indigenous	Y	Y	Yes
2598	<i>Eucalyptus obliqua</i>	118	Indigenous	Y	Y	Yes

Silvan High Security Fence Upgrade: Detailed Ecology Assessment

Tree ID (fid_1)	Species	DBH	Origin	ES01	SLO1	Permit required
2599	<i>Eucalyptus obliqua</i>	88	Indigenous	Y	Y	Yes
2604	<i>Eucalyptus obliqua</i>	73	Indigenous	Y	Y	Yes
2636	<i>Eucalyptus obliqua</i>	51	Indigenous	Y	Y	Yes
2652	<i>Eucalyptus obliqua</i>	137	Indigenous	Y	Y	Yes
2653	<i>Eucalyptus obliqua</i>	97	Indigenous	Y	Y	Yes
2654	<i>Eucalyptus obliqua</i>	100	Indigenous	Y	Y	Yes
2655	<i>Eucalyptus obliqua</i>	78	Indigenous	Y	Y	Yes
2656	<i>Eucalyptus obliqua</i>	88	Indigenous	Y	Y	Yes
2673	<i>Eucalyptus obliqua</i>	84	Indigenous	Y	Y	Yes
2675	<i>Eucalyptus obliqua</i>	63	Indigenous	Y	Y	Yes
2679	<i>Eucalyptus obliqua</i>	65	Indigenous	Y	Y	Yes
2755	<i>Eucalyptus obliqua</i>	75	Indigenous	Y	Y	Yes
2765	<i>Eucalyptus obliqua</i>	50	Indigenous	Y	Y	Yes
2766	<i>Eucalyptus obliqua</i>	130	Indigenous	Y	Y	Yes
2787	<i>Eucalyptus obliqua</i>	110	Indigenous	Y	Y	Yes
2806	<i>Eucalyptus obliqua</i>	111	Indigenous	Y	Y	Yes
2828	<i>Eucalyptus obliqua</i>	67	Indigenous	Y	Y	Yes
2830	<i>Eucalyptus obliqua</i>	79	Indigenous	Y	Y	Yes
2831	<i>Eucalyptus obliqua</i>	67	Indigenous	Y	Y	Yes
2846	<i>Eucalyptus obliqua</i>	63	Indigenous	Y	Y	Yes
2847	<i>Eucalyptus obliqua</i>	29	Indigenous	Y	Y	Yes
2848	<i>Eucalyptus obliqua</i>	67	Indigenous	Y	Y	Yes
2849	<i>Eucalyptus obliqua</i>	28	Indigenous	Y	Y	Yes
2851	<i>Eucalyptus obliqua</i>	58	Indigenous	Y	Y	Yes
2866	<i>Eucalyptus obliqua</i>	26	Indigenous	Y	Y	Yes
2874	<i>Eucalyptus obliqua</i>	17	Indigenous	Y	Y	Yes
2890	<i>Eucalyptus obliqua</i>	27	Indigenous	Y	Y	Yes
2891	<i>Eucalyptus obliqua</i>	9	Indigenous	Y	Y	Yes
2892	<i>Eucalyptus obliqua</i>	30	Indigenous	Y	Y	Yes
2899	<i>Eucalyptus obliqua</i>	40	Indigenous	Y	Y	Yes
2924	<i>Eucalyptus obliqua</i>	36	Indigenous	Y	Y	Yes
2925	<i>Eucalyptus obliqua</i>	14	Indigenous	Y	Y	Yes
2928	<i>Eucalyptus obliqua</i>	20	Indigenous	Y	Y	Yes
2930	<i>Eucalyptus obliqua</i>	20	Indigenous	Y	Y	Yes
2950	<i>Eucalyptus obliqua</i>	16	Indigenous	Y	Y	Yes
2951	<i>Eucalyptus obliqua</i>	16	Indigenous	Y	Y	Yes
2954	<i>Eucalyptus obliqua</i>	10	Indigenous	Y	Y	Yes
2955	<i>Eucalyptus obliqua</i>	16	Indigenous	Y	Y	Yes
2957	<i>Eucalyptus obliqua</i>	7	Indigenous	Y	Y	Yes
2981	<i>Eucalyptus obliqua</i>	10	Indigenous	Y	Y	Yes
2984	<i>Eucalyptus obliqua</i>	11	Indigenous	Y	Y	Yes
3107	<i>Eucalyptus obliqua</i>	75	Indigenous	Y	Y	Yes
3116	<i>Eucalyptus obliqua</i>	65	Indigenous	Y	Y	Yes

Silvan High Security Fence Upgrade: Detailed Ecology Assessment

Tree ID (fid_1)	Species	DBH	Origin	ES01	SLO1	Permit required
3134	<i>Eucalyptus obliqua</i>	87	Indigenous	Y	Y	Yes
3135	<i>Eucalyptus obliqua</i>	75	Indigenous	Y	Y	Yes
3141	<i>Eucalyptus obliqua</i>	95	Indigenous	Y	Y	Yes
3145	<i>Eucalyptus obliqua</i>	100	Indigenous	Y	Y	Yes
3150	<i>Eucalyptus obliqua</i>	63	Indigenous	Y	Y	Yes
3151	<i>Eucalyptus obliqua</i>	66	Indigenous	Y	Y	Yes
3154	<i>Eucalyptus obliqua</i>	78	Indigenous	Y	Y	Yes
3156	<i>Eucalyptus obliqua</i>	66	Indigenous	Y	Y	Yes
3158	<i>Eucalyptus obliqua</i>	65	Indigenous	Y	Y	Yes
3168	<i>Eucalyptus obliqua</i>	86	Indigenous	Y	Y	Yes
3169	<i>Eucalyptus obliqua</i>	72	Indigenous	Y	Y	Yes
3170	<i>Eucalyptus obliqua</i>	99	Indigenous	Y	Y	Yes
3176	<i>Eucalyptus obliqua</i>	114	Indigenous	Y	Y	Yes
3205	<i>Eucalyptus obliqua</i>	105	Indigenous	Y	Y	Yes
3206	<i>Eucalyptus obliqua</i>	72	Indigenous	Y	Y	Yes
3213	<i>Eucalyptus obliqua</i>	80	Indigenous	Y	Y	Yes
3215	<i>Eucalyptus obliqua</i>	27	Indigenous	Y	Y	Yes
3281	<i>Eucalyptus obliqua</i>	77	Indigenous	Y	Y	Yes
3282	<i>Eucalyptus obliqua</i>	100	Indigenous	Y	Y	Yes
3285	<i>Eucalyptus obliqua</i>	65	Indigenous	Y		Yes
3286	<i>Eucalyptus obliqua</i>	50	Indigenous	Y	Y	Yes
3287	<i>Eucalyptus obliqua</i>	50	Indigenous	Y	Y	Yes
3288	<i>Eucalyptus obliqua</i>	92	Indigenous	Y	Y	Yes
3290	<i>Eucalyptus obliqua</i>	110	Indigenous	Y	Y	Yes
3291	<i>Eucalyptus obliqua</i>	25	Indigenous	Y	Y	Yes
3300	<i>Eucalyptus obliqua</i>	55	Indigenous	Y	Y	Yes
3303	<i>Eucalyptus obliqua</i>	10	Indigenous		Y	Yes
3327	<i>Eucalyptus obliqua</i>	70	Indigenous	Y	Y	Yes
3329	<i>Eucalyptus obliqua</i>	15	Indigenous	Y	Y	Yes
3330	<i>Eucalyptus obliqua</i>	70	Indigenous	Y	Y	Yes
3331	<i>Eucalyptus obliqua</i>	70	Indigenous	Y	Y	Yes
3332	<i>Eucalyptus obliqua</i>	65	Indigenous	Y	Y	Yes
3333	<i>Eucalyptus obliqua</i>	25	Indigenous	Y	Y	Yes
3335	<i>Eucalyptus obliqua</i>	63	Indigenous	Y	Y	Yes
3339	<i>Eucalyptus obliqua</i>	25	Indigenous	Y	Y	Yes
3340	<i>Eucalyptus obliqua</i>	70	Indigenous	Y	Y	Yes
3342	<i>Eucalyptus obliqua</i>	40	Indigenous	Y	Y	Yes
3369	<i>Eucalyptus obliqua</i>	85	Indigenous	Y	Y	Yes
3373	<i>Eucalyptus obliqua</i>	75	Indigenous	Y	Y	Yes
3375	<i>Eucalyptus obliqua</i>	10	Indigenous	Y	Y	Yes
3479	<i>Eucalyptus obliqua</i>	65	Indigenous	Y	Y	Yes
3480	<i>Eucalyptus obliqua</i>	20	Indigenous	Y	Y	Yes
3484	<i>Eucalyptus obliqua</i>	98	Indigenous	Y	Y	Yes

Silvan High Security Fence Upgrade: Detailed Ecology Assessment

Tree ID (fid_1)	Species	DBH	Origin	ES01	SLO1	Permit required
3485	<i>Eucalyptus obliqua</i>	75	Indigenous	Y	Y	Yes
3486	<i>Eucalyptus obliqua</i>	75	Indigenous	Y	Y	Yes
3498	<i>Eucalyptus obliqua</i>	68	Indigenous	Y	Y	Yes
3500	<i>Eucalyptus obliqua</i>	62	Indigenous	Y	Y	Yes
3504	<i>Eucalyptus obliqua</i>	80	Indigenous	Y	Y	Yes
3508	<i>Eucalyptus obliqua</i>	60	Indigenous	Y	Y	Yes
3509	<i>Eucalyptus obliqua</i>	53	Indigenous	Y	Y	Yes
3510	<i>Eucalyptus obliqua</i>	77	Indigenous	Y	Y	Yes
3514	<i>Eucalyptus obliqua</i>	90	Indigenous	Y	Y	Yes
3517	<i>Eucalyptus obliqua</i>	30	Indigenous	Y	Y	Yes
3551	<i>Eucalyptus obliqua</i>	80	Indigenous	Y	Y	Yes
3553	<i>Eucalyptus obliqua</i>	148	Indigenous	Y	Y	Yes
3557	<i>Eucalyptus obliqua</i>	90	Indigenous	Y	Y	Yes
3569	<i>Eucalyptus obliqua</i>	10	Indigenous	Y	Y	Yes
3570	<i>Eucalyptus obliqua</i>	10	Indigenous	Y	Y	Yes
3612	<i>Eucalyptus obliqua</i>	60	Indigenous	Y	Y	Yes
3613	<i>Eucalyptus obliqua</i>	40	Indigenous	Y	Y	Yes
3623	<i>Eucalyptus obliqua</i>	70	Indigenous	Y	Y	Yes
3662	<i>Eucalyptus obliqua</i>	90	Indigenous	Y	Y	Yes
3679	<i>Eucalyptus obliqua</i>	70	Indigenous	Y	Y	Yes
3681	<i>Eucalyptus obliqua</i>	45	Indigenous	Y	Y	Yes
3684	<i>Eucalyptus obliqua</i>	85	Indigenous	Y	Y	Yes
3685	<i>Eucalyptus obliqua</i>	75	Indigenous	Y	Y	Yes
3690	<i>Eucalyptus obliqua</i>	110	Indigenous	Y	Y	Yes
3747	<i>Eucalyptus obliqua</i>	24	Indigenous	Y	Y	Yes
3752	<i>Eucalyptus obliqua</i>	17	Indigenous	Y	Y	Yes
3758	<i>Eucalyptus obliqua</i>	6	Indigenous	Y	Y	Yes
3775	<i>Eucalyptus obliqua</i>	45	Indigenous	Y	Y	Yes
3808	<i>Eucalyptus obliqua</i>	50	Indigenous	Y	Y	Yes
3852	<i>Eucalyptus obliqua</i>	75	Indigenous	Y	Y	Yes
3868	<i>Eucalyptus obliqua</i>	110	Indigenous	Y	Y	Yes
3876	<i>Eucalyptus obliqua</i>	60	Indigenous	Y	Y	Yes
3905	<i>Eucalyptus obliqua</i>	140	Indigenous	Y	Y	Yes
3911	<i>Eucalyptus obliqua</i>	92	Indigenous	Y	Y	Yes
3913	<i>Eucalyptus obliqua</i>	67	Indigenous	Y	Y	Yes
3914	<i>Eucalyptus obliqua</i>	46	Indigenous	Y		Yes
3915	<i>Eucalyptus obliqua</i>	65	Indigenous	Y		Yes
3916	<i>Eucalyptus obliqua</i>	52	Indigenous	Y	Y	Yes
3917	<i>Eucalyptus obliqua</i>	50	Indigenous	Y		Yes
3919	<i>Eucalyptus obliqua</i>	110	Indigenous	Y	Y	Yes
3922	<i>Eucalyptus obliqua</i>	90	Indigenous	Y	Y	Yes
3923	<i>Eucalyptus obliqua</i>	105	Indigenous	Y	Y	Yes
3928	<i>Eucalyptus obliqua</i>	73	Indigenous	Y	Y	Yes

Silvan High Security Fence Upgrade: Detailed Ecology Assessment

Tree ID (fid_1)	Species	DBH	Origin	ES01	SLO1	Permit required
3932	<i>Eucalyptus obliqua</i>	80	Indigenous	Y		Yes
3933	<i>Eucalyptus obliqua</i>	80	Indigenous	Y	Y	Yes
3934	<i>Eucalyptus obliqua</i>	49	Indigenous	Y	Y	Yes
3936	<i>Eucalyptus obliqua</i>	53	Indigenous	Y	Y	Yes
3938	<i>Eucalyptus obliqua</i>	85	Indigenous	Y	Y	Yes
3947	<i>Eucalyptus obliqua</i>	44	Indigenous	Y	Y	Yes
3948	<i>Eucalyptus obliqua</i>	66	Indigenous	Y	Y	Yes
3949	<i>Eucalyptus obliqua</i>	52	Indigenous	Y	Y	Yes
3953	<i>Eucalyptus obliqua</i>	104	Indigenous	Y	Y	Yes
3954	<i>Eucalyptus obliqua</i>	103	Indigenous	Y	Y	Yes
3959	<i>Eucalyptus obliqua</i>	84	Indigenous	Y	Y	Yes
3962	<i>Eucalyptus obliqua</i>	114	Indigenous	Y	Y	Yes
3965	<i>Eucalyptus obliqua</i>	118	Indigenous	Y	Y	Yes
4003	<i>Eucalyptus obliqua</i>	32	Indigenous	Y	Y	Yes
4005	<i>Eucalyptus obliqua</i>	30	Indigenous	Y	Y	Yes
4010	<i>Eucalyptus obliqua</i>	55	Indigenous	Y	Y	Yes
4013	<i>Eucalyptus obliqua</i>	25	Indigenous	Y	Y	Yes
4018	<i>Eucalyptus obliqua</i>	25	Indigenous	Y	Y	Yes
4023	<i>Eucalyptus obliqua</i>	53	Indigenous	Y	Y	Yes
4027	<i>Eucalyptus obliqua</i>	89	Indigenous	Y	Y	Yes
4028	<i>Eucalyptus obliqua</i>	72	Indigenous	Y	Y	Yes
4039	<i>Eucalyptus obliqua</i>	104	Indigenous	Y	Y	Yes
4040	<i>Eucalyptus obliqua</i>	56	Indigenous	Y	Y	Yes
4041	<i>Eucalyptus obliqua</i>	69	Indigenous	Y	Y	Yes
4044	<i>Eucalyptus obliqua</i>	67	Indigenous	Y	Y	Yes
4054	<i>Eucalyptus obliqua</i>	40	Indigenous	Y	Y	Yes
4055	<i>Eucalyptus obliqua</i>	98	Indigenous	Y	Y	Yes
4060	<i>Eucalyptus obliqua</i>	25	Indigenous	Y	Y	Yes
4063	<i>Eucalyptus obliqua</i>	55	Indigenous	Y	Y	Yes
5046	<i>Eucalyptus obliqua</i>	90	Indigenous	Y	Y	Yes
5047	<i>Eucalyptus obliqua</i>	64	Indigenous	Y	Y	Yes
5049	<i>Eucalyptus obliqua</i>	80	Indigenous	Y	Y	Yes
5050	<i>Eucalyptus obliqua</i>	70	Indigenous	Y	Y	Yes
5051	<i>Eucalyptus obliqua</i>	80	Indigenous	Y	Y	Yes
5052	<i>Eucalyptus obliqua</i>	90	Indigenous	Y	Y	Yes
5055	<i>Eucalyptus obliqua</i>	80	Indigenous	Y	Y	Yes
5084	<i>Eucalyptus obliqua</i>	120	Indigenous	Y	Y	Yes
5143	<i>Eucalyptus obliqua</i>	58	Indigenous	Y	Y	Yes
5152	<i>Eucalyptus obliqua</i>	90	Indigenous	Y	Y	Yes
5154	<i>Eucalyptus obliqua</i>	52	Indigenous	Y		Yes
5155	<i>Eucalyptus obliqua</i>	107	Indigenous	Y	Y	Yes
5271	<i>Eucalyptus obliqua</i>	20	Indigenous		Y	Yes
3015	<i>Eucalyptus ovata</i>	70	Indigenous	Y		Yes

Silvan High Security Fence Upgrade: Detailed Ecology Assessment

Tree ID (fid_1)	Species	DBH	Origin	ES01	SLO1	Permit required
2423	<i>Eucalyptus radiata</i>	37	Indigenous	Y	Y	Yes
2454	<i>Eucalyptus radiata</i>	32	Indigenous	Y	Y	Yes
2455	<i>Eucalyptus radiata</i>	30	Indigenous	Y	Y	Yes
2509	<i>Eucalyptus radiata</i>	29	Indigenous	Y	Y	Yes
2520	<i>Eucalyptus radiata</i>	70	Indigenous	Y	Y	Yes
2533	<i>Eucalyptus radiata</i>	110	Indigenous	Y	Y	Yes
2540	<i>Eucalyptus radiata</i>	48	Indigenous	Y	Y	Yes
2553	<i>Eucalyptus radiata</i>	45	Indigenous	Y	Y	Yes
2614	<i>Eucalyptus radiata</i>	14	Indigenous	Y	Y	Yes
2658	<i>Eucalyptus radiata</i>	80	Indigenous	Y	Y	Yes
2662	<i>Eucalyptus radiata</i>	103	Indigenous	Y	Y	Yes
2709	<i>Eucalyptus radiata</i>	22	Indigenous	Y	Y	Yes
2728	<i>Eucalyptus radiata</i>	31	Indigenous	Y	Y	Yes
2753	<i>Eucalyptus radiata</i>	41	Indigenous	Y	Y	Yes
2879	<i>Eucalyptus radiata</i>	21	Indigenous			No - Dead
2926	<i>Eucalyptus radiata</i>	9	Indigenous	Y	Y	Yes
2927	<i>Eucalyptus radiata</i>	20	Indigenous	Y	Y	Yes
2929	<i>Eucalyptus radiata</i>	16	Indigenous	Y	Y	Yes
2931	<i>Eucalyptus radiata</i>	26	Indigenous	Y	Y	Yes
2933	<i>Eucalyptus radiata</i>	12	Indigenous	Y	Y	Yes
2935	<i>Eucalyptus radiata</i>	14	Indigenous	Y	Y	Yes
2936	<i>Eucalyptus radiata</i>	14	Indigenous	Y	Y	Yes
2938	<i>Eucalyptus radiata</i>	26	Indigenous	Y	Y	Yes
2947	<i>Eucalyptus radiata</i>	12	Indigenous	Y	Y	Yes
2968	<i>Eucalyptus radiata</i>	20	Indigenous	Y	Y	Yes
3173	<i>Eucalyptus radiata</i>	90	Indigenous	Y	Y	Yes
3175	<i>Eucalyptus radiata</i>	54	Indigenous	Y	Y	Yes
3177	<i>Eucalyptus radiata</i>	41	Indigenous	Y	Y	Yes
3178	<i>Eucalyptus radiata</i>	81	Indigenous	Y	Y	Yes
3179	<i>Eucalyptus radiata</i>	108	Indigenous	Y	Y	Yes
3187	<i>Eucalyptus radiata</i>	63	Indigenous	Y	Y	Yes
3190	<i>Eucalyptus radiata</i>	13	Indigenous	Y	Y	Yes
3211	<i>Eucalyptus radiata</i>	85	Indigenous	Y	Y	Yes
3248	<i>Eucalyptus radiata</i>	45	Indigenous	Y	Y	Yes
3310	<i>Eucalyptus radiata</i>	28	Indigenous	Y	Y	Yes
3320	<i>Eucalyptus radiata</i>	35	Indigenous	Y	Y	Yes
3323	<i>Eucalyptus radiata</i>	15	Indigenous	Y	Y	Yes
3328	<i>Eucalyptus radiata</i>	20	Indigenous	Y	Y	Yes
3343	<i>Eucalyptus radiata</i>	15	Indigenous			No - Dead
3346	<i>Eucalyptus radiata</i>	15	Indigenous	Y	Y	Yes
3347	<i>Eucalyptus radiata</i>	15	Indigenous	Y	Y	Yes
3599	<i>Eucalyptus radiata</i>	28	Indigenous	Y	Y	Yes
3748	<i>Eucalyptus radiata</i>	10	Indigenous	Y	Y	Yes

Silvan High Security Fence Upgrade: Detailed Ecology Assessment

Tree ID (fid_1)	Species	DBH	Origin	ES01	SLO1	Permit required
3865	<i>Eucalyptus radiata</i>	15	Indigenous			No - Dead
3925	<i>Eucalyptus radiata</i>	44	Indigenous	Y	Y	Yes
3935	<i>Eucalyptus radiata</i>	35	Indigenous	Y	Y	Yes
3944	<i>Eucalyptus radiata</i>	41	Indigenous	Y		Yes
3945	<i>Eucalyptus radiata</i>	33	Indigenous	Y	Y	Yes
3958	<i>Eucalyptus radiata</i>	57	Indigenous	Y		Yes
3991	<i>Eucalyptus radiata</i>	5	Indigenous	Y	Y	Yes
3992	<i>Eucalyptus radiata</i>	4	Indigenous	Y	Y	Yes
4029	<i>Eucalyptus radiata</i>	40	Indigenous	Y	Y	Yes
4031	<i>Eucalyptus radiata</i>	45	Indigenous	Y	Y	Yes
4042	<i>Eucalyptus radiata</i>	42	Indigenous	Y	Y	Yes
4061	<i>Eucalyptus radiata</i>	45	Indigenous	Y	Y	Yes
5034	<i>Eucalyptus radiata</i>	80	Indigenous	Y	Y	Yes
5053	<i>Eucalyptus radiata</i>	58	Indigenous	Y	Y	Yes
5137	<i>Eucalyptus radiata</i>	48	Indigenous	Y	Y	Yes
5185	<i>Eucalyptus radiata</i>	50	Indigenous	Y	Y	Yes
5254	<i>Eucalyptus radiata</i>	16	Indigenous		Y	Yes
3072	<i>Eucalyptus regnans</i>	200	Indigenous	Y	Y	Yes
3503	<i>Eucalyptus regnans</i>	58	Indigenous	Y	Y	Yes
2739	<i>Eucalyptus sp.</i>	70	Australian Native		Y	Yes
2838	<i>Hesperocyparis macrocarpa</i>	125	Exotic		Y	Yes
2842	<i>Hesperocyparis macrocarpa</i>	300	Exotic		Y	Yes
5008	<i>Hesperocyparis macrocarpa</i>	50	Exotic		Y	Yes
5011	<i>Hesperocyparis macrocarpa</i>	50	Exotic		Y	Yes
2719	<i>Ligustrum lucidum</i>	25	Exotic			No - Exotic/weed
2720	<i>Ligustrum lucidum</i>	12	Exotic			No - Exotic/weed
3277	<i>Paraserianthes lophantha</i>	10	Australian Native			No - Exotic/weed
2764	<i>Pinus radiata</i>	27	Exotic			No - Exotic/weed
2840	<i>Pinus radiata</i>	10	Exotic			No - Exotic/weed
5260	<i>Pinus radiata</i>	36	Exotic			No - Exotic/weed
5263	<i>Pinus radiata</i>	45	Exotic			No - Exotic/weed
3182	<i>Pittosporum bicolor</i>	16	Indigenous	Y	Y	Yes
5020	<i>Pittosporum tenuifolium</i>	20	Exotic			No - Exotic/weed
5021	<i>Pittosporum tenuifolium</i>	20	Exotic			No - Exotic/weed
5022	<i>Pittosporum tenuifolium</i>	30	Exotic			No - Exotic/weed
5023	<i>Pittosporum tenuifolium</i>	30	Exotic			No - Exotic/weed
5024	<i>Pittosporum tenuifolium</i>	25	Exotic			No - Exotic/weed
5026	<i>Pittosporum tenuifolium</i>	20	Exotic			No - Exotic/weed
5027	<i>Pittosporum tenuifolium</i>	20	Exotic			No - Exotic/weed
5028	<i>Pittosporum tenuifolium</i>	30	Exotic			No - Exotic/weed
5029	<i>Pittosporum tenuifolium</i>	15	Exotic			No - Exotic/weed
5030	<i>Pittosporum tenuifolium</i>	25	Exotic			No - Exotic/weed
5031	<i>Pittosporum tenuifolium</i>	25	Exotic			No - Exotic/weed

Silvan High Security Fence Upgrade: Detailed Ecology Assessment

Tree ID (fid_1)	Species	DBH	Origin	ES01	SLO1	Permit required
5032	<i>Pittosporum tenuifolium</i>	25	Exotic			No - Exotic/weed
5033	<i>Pittosporum tenuifolium</i>	25	Exotic			No - Exotic/weed
5019	<i>Pittosporum tenuifolium cv</i>	20	Exotic			No - Exotic/weed
2717	<i>Pittosporum undulatum</i>	20	Victoria			No - Exotic/weed
2525	<i>Polyscias sambucifolia</i>	15	Indigenous	Y	Y	Yes
3964	<i>Prunus cerasifera</i>	26	Exotic			No - Exotic/weed
3390	<i>Prunus serrulata</i>	30	Exotic			No - Exotic/weed
3389	<i>Prunus serrulata cv</i>	20	Exotic			No - Exotic/weed
2993	<i>Unknown sp.</i>	14	Exotic			No - Exotic/weed