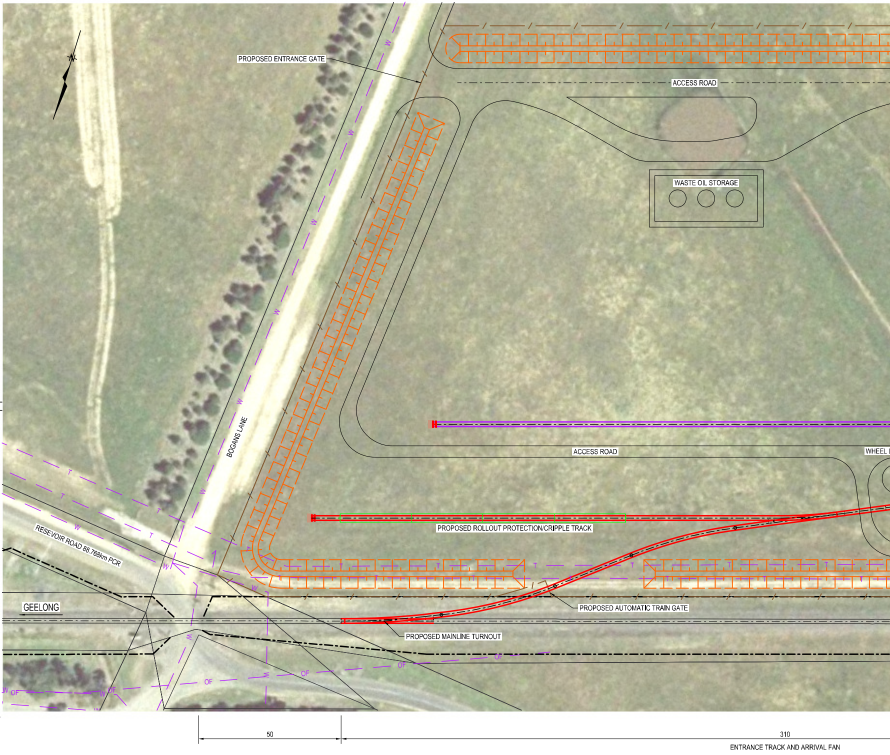
N
PROPOSED ENTRANCE GATE
ACCESS ROAD
WASTE OIL STORAGE
BOGANS LANE
ACCESS ROAD
WHEEL
PROPOSED ROLLOUT PROTECTION/CRIPPLE TRACK
RESEVOIR ROAD 88.768km PCR
GEELONG
PROPOSED AUTOMATIC TRAIN GATE
PROPOSED MAINLINE TURNOUT
W
T
OF
50
310
ENTRANCE TRACK AND ARRIVAL FAN

12:18:08 p.m.

9/09/2015

G:\Controlled Projects\4890 - PTV - Waurn Ponds Stabling and Maintenance\05 CAD\C-RAILWAY TRACK & CIVIL\4890-C-0001_P2.dgn

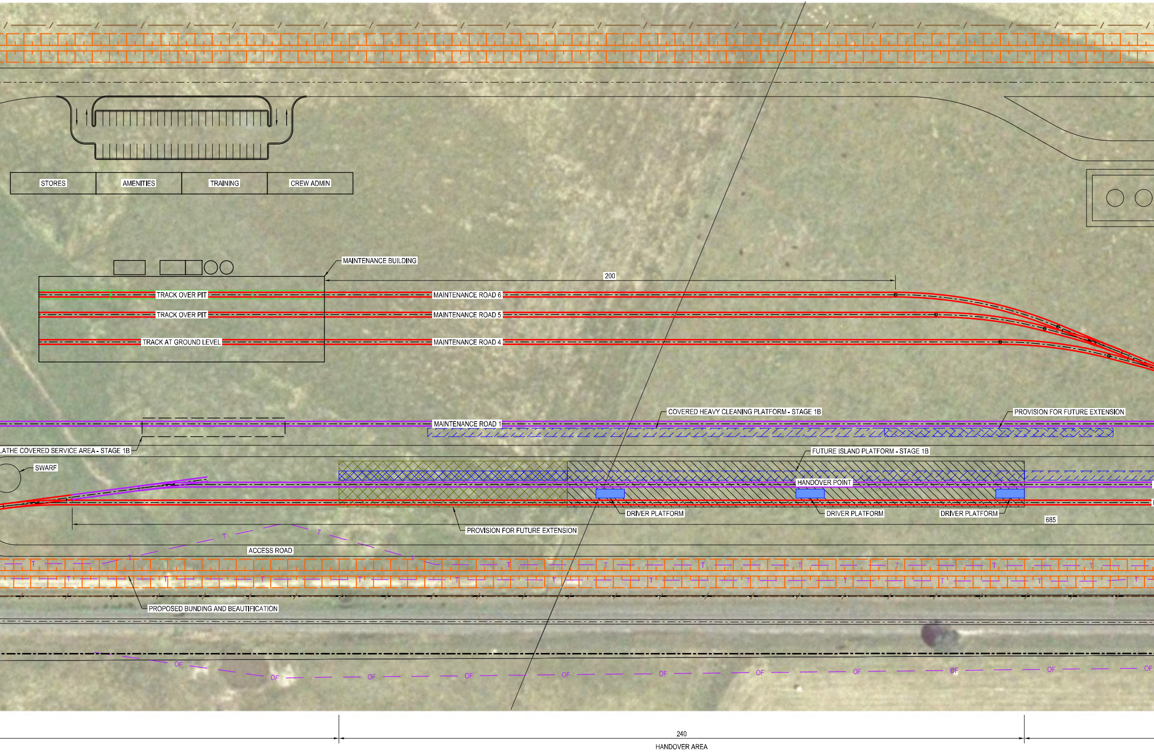
STORES
AMENITIES
TRAINING
CREW ADMIN
MAINTENANCE BUILDING
200
TRACK OVER PIT
MAINTENANCE ROAD 6
TRACK OVER PIT
MAINTENANCE ROAD 5
TRACK AT GROUND LEVEL
MAINTENANCE ROAD 4
COVERED HEAVY CLEANING PLATFORM - STAGE 1B
PROVISION FOR FUTURE EXTENSION
MAINTENANCE ROAD 1
LATHE COVERED SERVICE AREA - STAGE 1B
FUTURE ISLAND PLATFORM - STAGE 1B
SWARF
HANDOVER POINT
DRIVER PLATFORM
DRIVER PLATFORM
DRIVER PLATFORM
685
PROVISION FOR FUTURE EXTENSION
ACCESS ROAD
T
PROPOSED BUNDING AND BEAUTIFICATION
OF
240
HANDOVER AREA

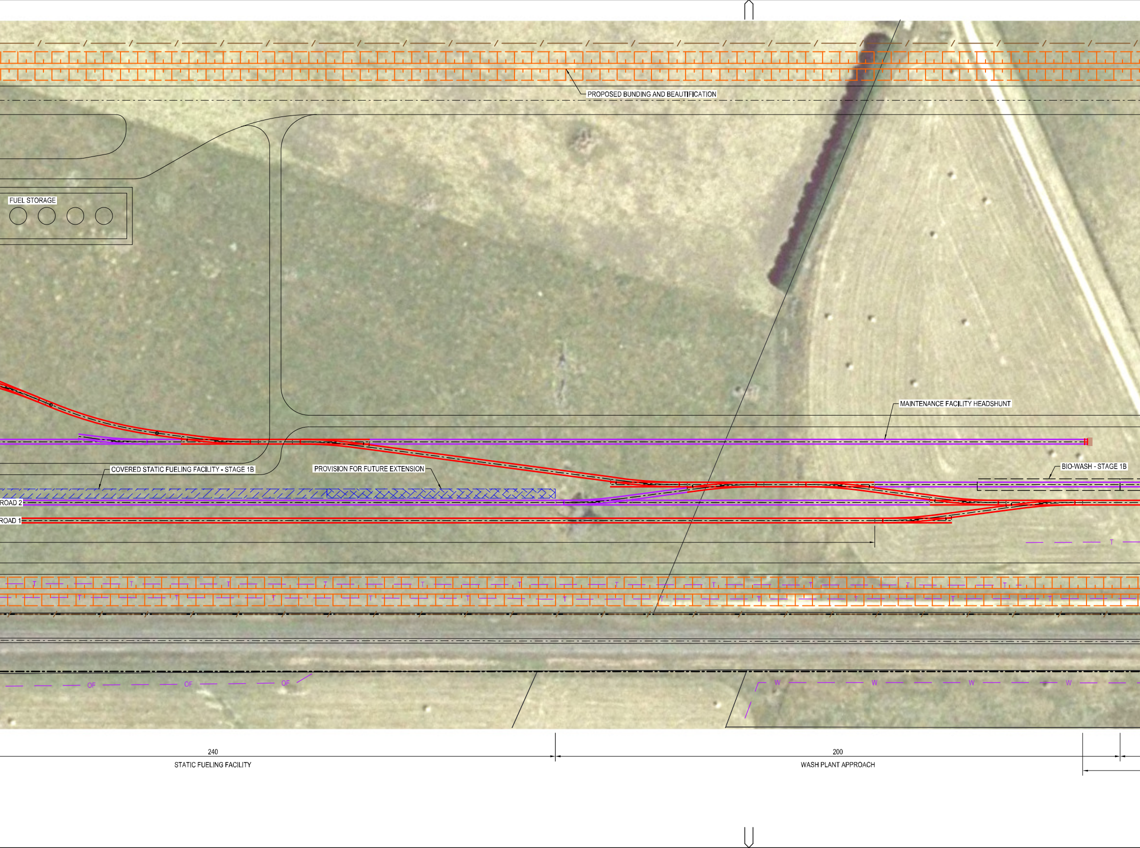
PROPOSED BUNDING AND BEAUTIFICATION
FUEL STORAGE
MAINTENANCE FACILITY HEADSHUNT
COVERED STATIC FUELING FACILITY - STAGE 1B
PROVISION FOR FUTURE EXTENSION
BIO-WASH - STAGE 1B
ROAD 2
ROAD 1
T
OF
W
240
STATIC FUELING FACILITY
200
WASH PLANT APPROACH

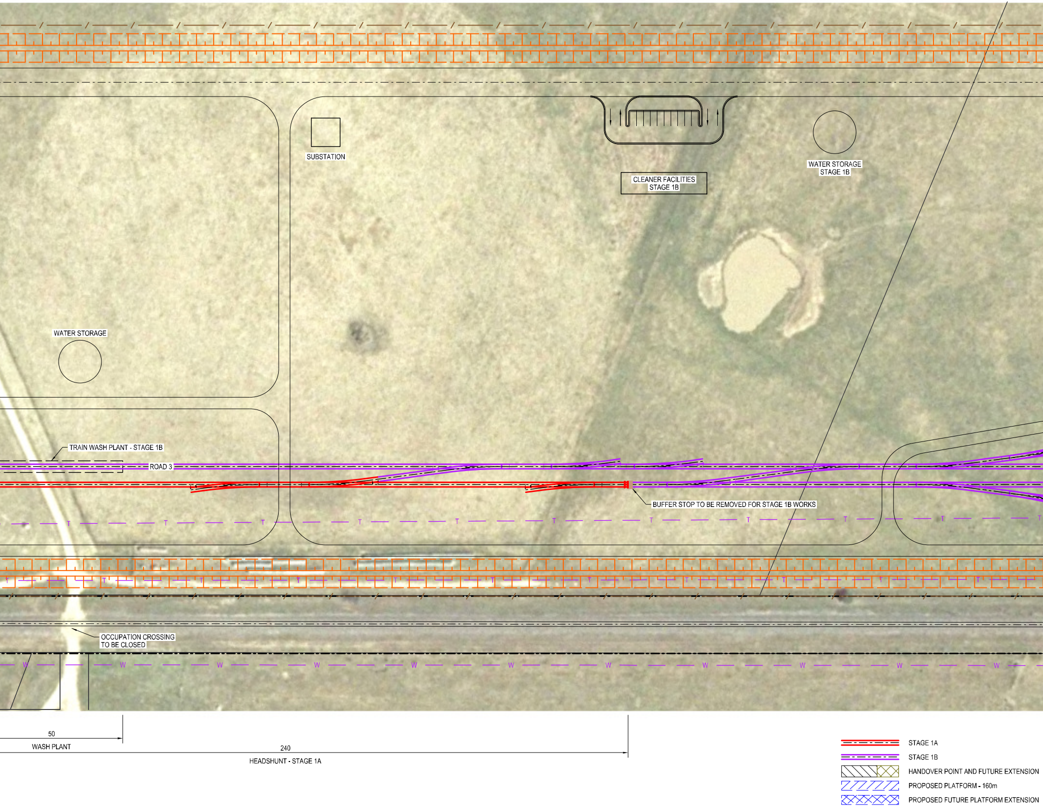
SUBSTATION
CLEANER FACILITIES
STAGE 1B
WATER STORAGE
STAGE 1B
WATER STORAGE
TRAIN WASH PLANT - STAGE 1B
ROAD 3
BUFFER STOP TO BE REMOVED FOR STAGE 1B WORKS
OCCUPATION CROSSING
TO BE CLOSED
T
W
50
WASH PLANT
240
HEADSHUNT - STAGE 1A
STAGE 1A
STAGE 1B
HANDOVER POINT AND FUTURE EXTENSION
PROPOSED PLATFORM - 160m
PROPOSED FUTURE PLATFORM EXTENSION

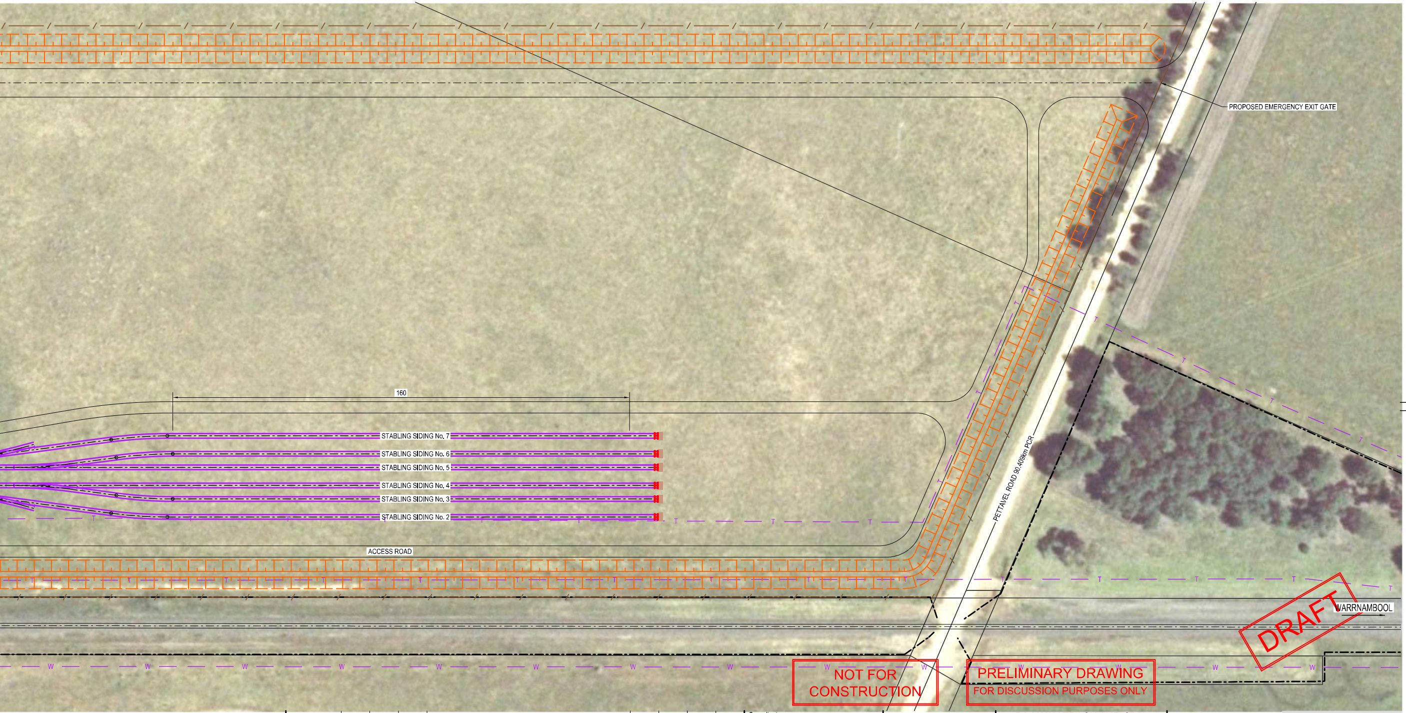
PROPOSED EMERGENCY EXIT GATE
160
STABLING SIDING No. 7
STABLING SIDING No. 6
STABLING SIDING No. 5
STABLING SIDING No. 4
STABLING SIDING No. 3
STABLING SIDING No. 2
ACCESS ROAD
PETTAVEL ROAD 90.409km PCR
WARRNAMBOOL
DRAFT

NOT FOR CONSTRUCTION

PRELIMINARY DRAWING
FOR DISCUSSION PURPOSES ONLY

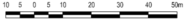
10
5
0
5
10
20
30
40
50m

Revised By	In Serv	Rev.	Date	Description	Designed	Checked	Ind. Rev.	Approv.
OPUS RAIL		P2		UPDATED TO REVIEW COMMENTS	RAF			
OPUS RAIL		P1	21/07/15	PRELIMINARY ISSUE FOR REVIEW	RAF			

<REDRAWN & REVISED. SUPERSEDES DRAWING No. REV. DATED / / .>

Consultant
OPUS

Franchisee / Lessee
PUBLIC TRANSPORT VICTORIA PT

This drawing has been prepared by, or compiled from information provided by, persons other than Victrack. To the maximum extent permissible by law, Victrack takes no responsibility for, and makes no representations in relation to, the completeness, accuracy or quality of any information contained in this drawing. Each user of this drawing releases Victrack from all and any loss, damage, cost, expense or liability in relation to the use of, or any reliance on, this drawing or the information contained in it.

All written dimensions take precedence over scaled dimensions.

This drawing is provided only for the information of the person or organisation to whom Victrack provides it. It may not be provided to, or used by, any other person without Victrack's prior written consent.

RAILWAY TRACK AND CIVIL
WAURN PONDS
PROPOSED TRAIN MAINTENANCE
AND STABLING FACILITY
STAGE 1A AND 1B

Up Location
East.
North.
ID#

Down Location
East.
North.
ID#

Datum

VicTrack ACCESS

File Name
Sheet No. 01 of 01
In Serv.
Scale 1:1000
Sheet Size A3 LONG

Deleted - Confidential

Checked By
Ind. Review
Approved
Approval Date
Drawing Number 4890-C-0001
Revision P2